Chanticleer
1965

DUKE
UNIVERSITY

LIBRARY

1965 CHANTICLEER

Published by Duke University, Durham, North Carolina

Editor . Ann Mace

Business Manager . Neal Boswell

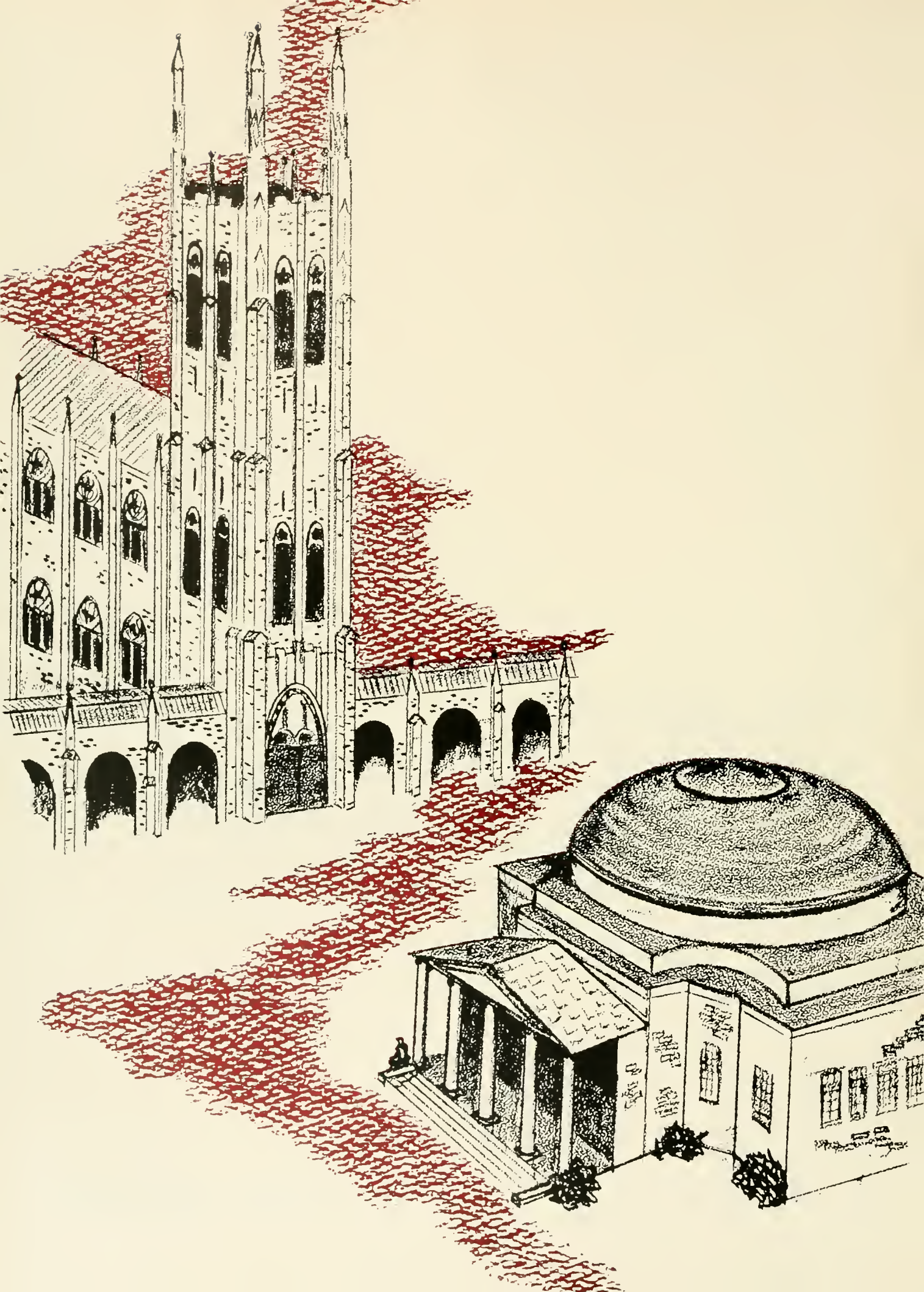

CONTENTS

DIRECTION

Administration 29
Faculty 47

DISTINCTION

Campus Personalities 57
Honoraries 63
Beauties 89

PARTICIPATION

Student Government 109
Guidance 127
Music & Drama 141
Media 157
Recreational 173
Professional 183
Military 189

COMPETITION

Fall Sports 201
Winter Sports 219
Spring Sports 235
Intramurals 243

IDENTIFICATION

Greeks 253
Houses 319
Classes 325

Are the college years suspended ones, sheltered, removed, apart from the outside world? As a Durham street cuts across a corner of East campus and the myth of the twelve-foot wall is lifted, so too the myth of the "world-apart" can perhaps be disproved, though the tradition will linger and still contain some truth in its existence.

As a student one perhaps sees Duke in its solidity of Gothic gray and Georgian brick, or as a vast machine feeding on reams of IBM cards, or the every-other-friend in a mass of acquaintances and strangers. At times each of these impressions can come to mind. Yet perhaps the impression is most often a more immediate one: an idea caught, an appointment missed, the fatigue of an all-nighter, the jubilation of a semester of success in one's own terms. This is the stuff that life is made of. But it is not just by extension that these impressions of college life have meaning in terms of the world outside the walls.

The flow of growth and change in the complex one calls a university is all too evident in just a year's time at Duke. As the individual comes to college he makes a commitment to remain for awhile, to think, to act, and finally to leave. Collectively, this constant flux is reflected in the inner dynamism of the University. The place, the people, and their actions interact upon one another.

It might seem at first that the academic is so mechanically labeled that he is at once confined to an intangible, but certain sphere of life even within the demarcation of the "college world." Trinity College, senior, fraternity man, history major—by number and letter he is departmentalized into his own "world apart." Even in the annual the labels seem instinctively to remain: administrator, beauty, basketball star, Greek, Phi Beta Kappa.

Yet despite these labels, which are perhaps all too indicative of an inescapable situation within or without the walls, the lines are crossed: people act, meet, react, and at the same time they are both actively and passively aware of the "world without."

The individual comes in search of direction—seeking the repeated what, why, how, and where of himself and others. It is the direction of information, advice, and judgment. It is the direction of rebelling against other militant, the direction of goading the passive into action. Most of all it is the direction of change and expansion, the contradiction and agreement of a growing and reaching within and without. Fine, high-flown words, one will say, perhaps meaningless in the abstract. But where, and in what, can these nuances of direction be found?

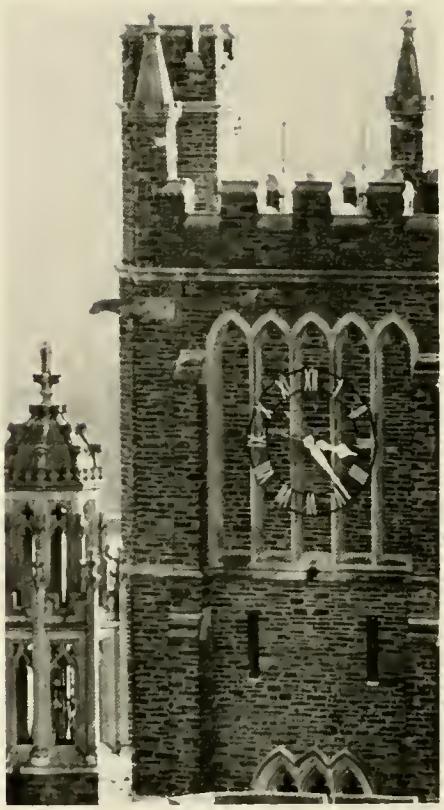

In the beginning of the year an all-University convocation marked the way toward a liaison, however tenuous, between the various entities of the University and the plans and expectations of its new administrative heads. Dean Ball was quoted, "An institution needs direct communication to run smoothly. We have had the problem that students did not know the administration's mind."—Yes. Dr. Knight mentioned that he would be traveling over the nation for the University a great deal of the time, and he has been. Yet he has kept one Friday afternoon appointment almost without fail: as a professor he has sustained an informal,

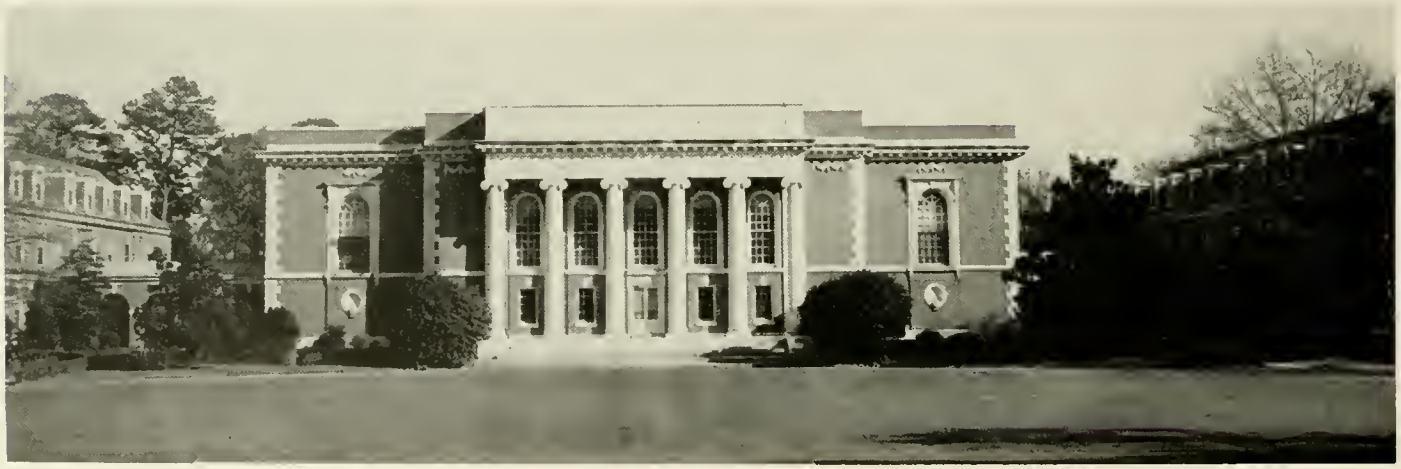

yet vitally alive three-hour discussion with a "seminar" of fifty students, a class in which the problems of other men and other places are seen as ultimately one's own. Worlds literally far away and long ago are brought to bear on a different time, a totally different place. And this is but one example of the renewed attempt to cross the bridge between administrator and student, one example of the integration of the University within itself and beyond itself.

The establishment of the Forum continued this thrust in a renewed direction of stepping across the lines of university classification and the walls encircling the "college world." The Board of Governors of the Forum was comprised of members of the faculty, Trinity College, the Woman's College, the Engineering, Medical, and Law Schools. Interests and debate topics ranged university- and world-wide: the President's new house, the National Student Association, questions of South Viet Nam and the recognition of Red China. Even a visiting British debating team was asked to participate, bringing the struggle between Labor and Conservative parties to first-hand light for those congregated on the West quad.

On East, the "outside world" seeped in through the program of the visiting scholar in residence, initiated by Dean Ball. Dr. Julia Henderson, Director of the United Nations Bureau of Social Affairs, was first to undergo the harried rush from morning coffee, to luncheon, to afternoon coffee, to dinner, to evening lecture. The pattern was a familiar one in the college day, but the dialogue and meeting of the minds formed a new contact with a person intimately involved with the international scene. The problems of underdeveloped countries and the possibilities of United Nations work for graduates were both explored by Dr. Henderson with the individual and the many groups on campus who met her.

The casual coffee and dinner conversation provided another nucleus during the year, this time for the new Faculty Associate programs in East dormitories. Again the lines were crossed between professor and student in another attempt to bridge the gap of real communication within the University.

As students took on the responsibility for initiating these new programs, they also found themselves given greater responsibilities in the realm of academics. As the suspension-penalty for cutting classes before and after vaca-

tions was lifted, more subtle coercions were still available, yet the early exodus for home was increased. If only in a negative direction, the individual decision was registered collectively. Classes continued, and the individual was still responsible for what he chose to miss.

The weighing of values and choices made, deliberately, or without thought —all found their ramifications on the tally sheet. The Honor System was again rejected by the vast majority of classes, an honor system with the almost impossible stipulation of a necessary 100% acceptance in each class. Yet whatever the motives behind the negative votes, the student was still given the collective voice in determining the possible direction of such a University policy.

What is the goal of such changing directions within the University and extending beyond? Perhaps it is ultimately the hope of deserved distinction. In his choice of individual direction the student works toward success in his own terms. The sights are hopefully high, and results may often equal the goal. In a subtle process up through the

ranks, the goals attained by the individual are finally reflected by the attainments of the University. Dr. Knight has said, "Much has been given us, and much will be expected. We dare not be satisfied, as a result, until we are a national force in every field which legitimately concerns us. We have the skill for it; together we can find the means for it; and we must live up to the obligation of them both." Ironically, these words have become a matchbook motto, yet as such they are a constant reminder of the coordinated individual effort and the existence of a purpose beyond the self-sufficient university community.

Thus the honors won by each student contribute to the distinction of the entire University. This year seven rising seniors won Duke scholarships, which are usually awarded for the coming year to the five in each class who have maintained the highest average the preceding year. For the first time there was a six-way tie of a straight 4.0 average. By the middle of the year over seventy seniors had been tapped into Phi Beta Kappa, and fifty-seven were chosen as members of *Who's Who*.

In a different light, the University profited from the distinction of Nobel Peace Prize winner, Martin Luther King. Page Auditorium overflowed to the lawns outside, where speakers were set up, and the crowd gave a standing ovation to the man who has been so active behind the Civil Rights scene. Several letters were subsequently written to Duke in protest to King, including one from an alumnus of 1949. Yet the tenor of campus thought had been registered by the reaction of the audience that afternoon in Page.

This was one of the few times that Page had been completely filled in the past few years for an outside speaker. Whether from curiosity or support, the University community demonstrated its willingness to participate in this program sponsored by the Student Union.

In other ways the element of participation gave an impetus to the growing life of the University. Although Martin Luther King was cheered by a largely sympathetic crowd, the active agitation of the previous year seemed superseded by another Cause. In this

year of the national elections. Goldwater buttons interspersed among Johnson-Humphrey ones seemed to replace the black and white "Freedom Now" buttons over the campus.

Literature was distributed by the Duke Young Republicans Club and College Students for Johnson-Humphrey, and applications for voters' registration found their way to desks and doors. As election date grew closer, the West Information Desk received varied requests for a notary public's signature on absentee ballots from wallet-size to map-size. Buses were filled to hear Johnson speak in Raleigh, and the Beanbirds arose at dawn to welcome Lady Bird to the area.

In the ZBT mock election, out of 1745 votes cast, Johnson led 988-757, with 56.7% of the overall vote. Of these, West Campus went 52% for Goldwater, but the East Campus, graduate, and faculty votes swung the balance to Johnson. Besides the poll, the *Chronicle* and the Forum presented both sides of the issue, and "equal time" and space was a University policy as well as a national one.

On East Campus, WSGA sponsored a three-day seminar on the Presidency, with Dr. Robert S. Rankin, political science professor and member of the U. S. Civil Rights Commission, heading the speakers. Problems of the presidential succession, and party as well as national demands on the President were faced in the academic arena this time.

As political interest extended into the national field of concentration,

Duke also found itself playing a part on the state political scene. A Democratic rally was addressed by North Carolina Governor Terry Sanford, followed closely by a Republican rally for Robert Gavin and Walter Green. These rallies were sponsored by the student campaign groups as election day drew near and advocates of one party or another made even louder noises in favor of their candidates.

The hubbub of the national elections died down, but most students kept an ear tuned to events of note. When the Russian coup was announced, the *Chronicle* carried two evaluations of its meaning, one by Dr. Warren Lerner, professor of Russian history, and another by a student who had spent a summer in the USSR.

Further steps were made in broadening the student's participation in such programs when Duke this year established a study-abroad program for the summer months. Students were able to apply for study under Duke sponsorship in France, Germany, and Spain.

On East a French Corridor was set up in the expanding language program. Thirty students agreed to speak only French while on the hall and at dinner each evening during the week. While bridge games sometimes lapsed into English, the program offered a much-needed opportunity for students to become fluent in another language here at Duke.

In considering Duke's relationship to

outside factors, the student governments took steps in the evaluation of their membership in the National Student Association. West Campus dropped out of NSA, and after a decisive referendum East Campus also withdrew. Though there were some political overtones, the main opposition was based on the opinion that Duke did not actually profit substantially from membership in NSA.

On a more regional basis, the Student Union sponsored a February seminar on "The South in Continuity and Change." Dr. John Franklin, of Chicago, spoke on the role of the Negro in the South while Dr. Allen Cartter, of the American Council on Education, spoke on Southern higher education. Professors Knight, Sindler, Spengler, and Thompson also took part in the symposium.

Political rallies, study abroad, student government policies, and seminars—these are only a few of the University activities in which the student participated in organizations and interests which extend over the campuses, across the nation, and even further. Though the activities mentioned above did not directly involve every student, in the mass of "flyers" across the campus, each student could find countless activities which directed his attention to outside interests.

Days of the college year seem to be so filled with meetings, in fact, that one sometimes wonders if he is majoring in extra-curricular activities. Yet in all these activities opinions were challenged, ideas exchanged, and the results were inherent in a new development and growth. But the change could not come about without challenge and counter-challenge, debate and competition. The Forum, various media, and dialogue between faculty and student all provided one area for countering opinions.

In another area, the competition of University sports revealed something of the year's direction at Duke. Even the rare sunny days of the fall could not seem to muster the spirit of the students in the football stadium. Yet the "try one more time" gumption of the cheerleaders was given a boost by a rousing freshman group who came bearing Duke sweatshirts, devil caps, and enthusiastic posters. Homecoming brought defeat

by rival Georgia Tech, and the season closed with Duke bringing home in its pocket something less than the expected winnings.

However, taunts painted across the bridge and accusations that Duke had no spirit were soon erased as basketball came to the fore. Though the days of the one-man hero seemed to be past, Duke swept into the season with the cheers of a packed Indoor Stadium. Although the Michigan game brought Duke's first home-game loss in a long time, the team and the crowd seemed to disregard the national rankings of first and fifth that *Sports Illustrated* had given Michigan and Duke. Spirit was sustained through the moments of a tied score and until the last basket of the game. Through subsequent losses and winnings, students, faculty, and "Durhamites" kept their support of the team at a high pitch.

Competition across the campus also found a rambunctious spirit of support. Displays and the Homecoming Show of the fall put East and West imagination to work. The Greek Follies were revived, this time held in the Indoor Stadium. If the fraternities and sororities could not all claim concert voices for a "Sing," the Follies offered a multitude

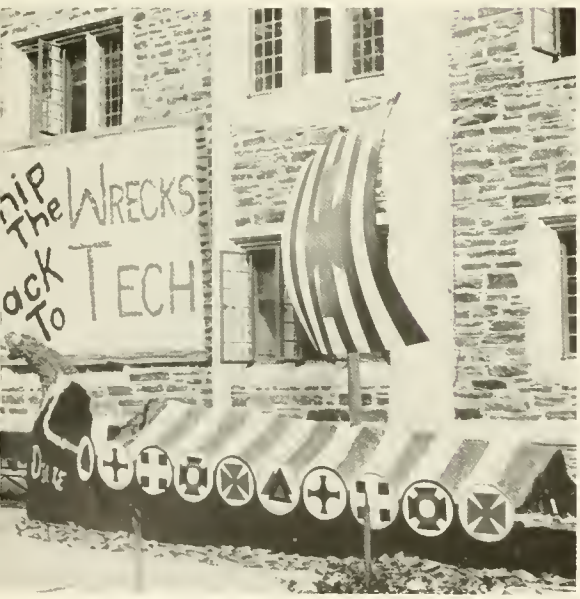

of ways for entertainment and satire. ZBTs in their campus parody of *West Side Story* brought down the house and won first place for the fraternities, while the KD skit on the fate of the "East Beast" captured the sorority trophy. Variety seemed to be the watch-word, yet behind it all, the Greeks were busy with planning, organization, and weeks-long effort to come up with a polished show.

This was the spirit of competition, the urge to be best, the identification with one's own team. Granted that the sports, the follies, and the pig-chase are relegated to college days and college years. Yet the contact across the campus in such events seemed to be enlivened this year. Collectively, the whole University felt the disappointment of not living up to potential in one field, and the same fans vicariously struggled with the team to push the national ranking in another field.

As the individual gave his best in skill or support, the sense of identification brought another link between the University and the freshman, sophomore, junior, and senior. This identity of "Duke student" brings back the idea of the label or sign one wears during his college years. But the labels are perhaps indicative of just that search for an identity, signs pointing to the what and how and who one is and might be.

If one is a Greek he or she is identified with a particular group of personalities and activities on campus. Through the loosely knit Greek system at Duke, the fraternity and sorority students have an added opportunity for contributing to the integral life of the University across the campuses.

In the fall, nurses and East campus freshmen went through rush together for the first time. Two hundred and fifteen pledged at the end of rush, of which 32 were Hanes girls. The nurses joined ten of the twelve sororities, and the tenuous bond between East and Hanes became a definite one in this area of campus life.

West fraternity rush brought 410 "Shake ups" in January, a figure greater than last year's but a two percent decrease in the overall ratio. The continued open relations during the fall had led to several kinks in the system, but fraternity men were optimistic on the whole.

Meanwhile, IFC revamped its program of structure and organization. Committees were used to supervise the scholarship, budgets, and social programs of the various fraternities.

Joining with members from the student governments, the Student Union, and independents, IFC members formed a new coordinating body, the University Weekends Committee. In this cooperative effort, Homecoming was expanded, with the Student Union providing entertainment by Bob Newhart and Peter Nero, and a new Winter Weekend was planned. In April, Greek Weekend and Joe College brought the campuses again together in quick succession for planning entertainment, floats, and parties.

However, Greek activities were not confined to pressures and parties of rush, weekend blasts, and after-the-game open houses. Joint Christmas parties were held for Durham children, a clear Sunday afternoon even bringing the Beta Santa Claus sky-diving down into the field near Wannamaker.

Greeks contributed to national or local philanthropies during the year, and spring brought a revised, voluntary program of Help Week.

The Greek system in these ways gave one means for the student to find his own identification with those he or she felt most congenial with. Independents found similar house, dorm, or group loyalties, and such an identification in relation to others brought something of the answers to the life-

long questions appearing so sharply during the college years.

The fall Symposium brought to the fore ideas on this same theme from others outside the University community. "The Individual in Mass Society" provided the Symposium topic. Speakers this year included Joseph Fletcher, of Episcopal Theological Seminary; Norton Long, Brandeis professor of economics; and John Roche, National Chairman of the Americans for Democratic Action. These three authorities in their fields expressed their ideas on the freedom of the individual in today's mass society, and the students had a chance to question, challenge, and support the speakers during the panel discussions which followed, and at several coffee discussions on a more personal basis.

As the student seeks his role within the University and his relationship to a larger society, programs such as the annual Symposium widen his perspective to the problems of the age which confront the old and young alike.

It is against the background of such timely and timeless questions that the college student ultimately spends his four years of thought, activity, and effort. Though he spends countless hours organizing, planning, entertaining, and being entertained, when these hours are sifted apart, there remains the valuable core of study, lectures, discussion, and research. Long hours spent on a term paper . . . labs done, redone, and finally completed . . . a heated after-class discussion . . . blue books filled by the score . . . postcards returned all too slowly or none too

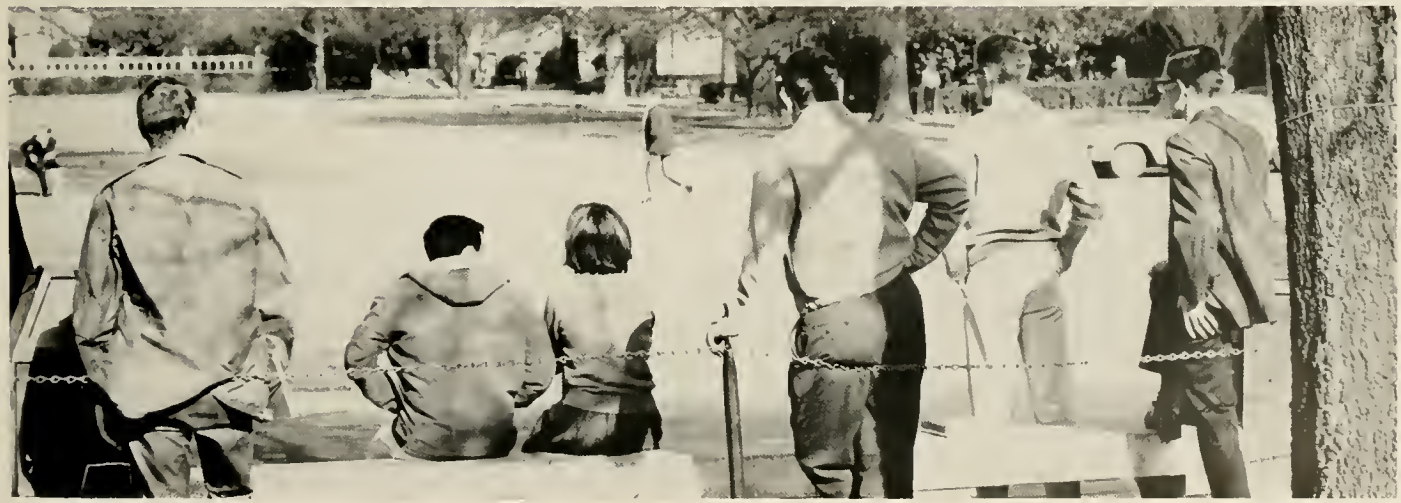

quickly . . . transcripts, recommendations, and applications sent to grad school, Med school, and Law school. These are the symptoms of perhaps the most vital part of college life.

Throughout the days of classes, study, and activities, the years seem to repeat themselves. Fall brings the brilliant change of the North Carolina forests, the occasional cloudless sky for an afternoon of football—more often a Durham downpour or smells of tobacco across the heavy campus air. With the beginning of the academic year new plans are laid out, for individual, group, and University.

Fall merges into a winter cold, with term papers and exams following closely on the heels of Christmas tinsel and carols by candle light. A semester break is filled with partying, skiing in the mountains, or battles in the usually late, but heavy snow. Then the whisper of spring brings the appearance of wisteria in the Duke Gardens, and suntans are mixed with "booking it" in legal places and otherwise.

Frantic plans are made for summer

jobs and trips, a spring vacation spent in Nassau, on Florida beaches, or in the old home town. Then final exams come all too soon, and another year has vanished. This is the cycle for four years—the freshman arrives with credentials in hand, the senior leaves with many more and modified ones. And the classes in between move a step ahead in the college years.

These are perhaps the usual thoughts, whether one looks back over a single year or four. The place and events seem to merge, with flashes of remembered emotions and reactions. Yet look more closely . . . It is more than a cycle. Duke is not what it used to be: new buildings have spread beyond the Chapel, and old ones given an interior face lifting; plans for an expanded library and new medical complex are soon to be realized. Free buses have been provided with the proviso of a car registration fee. Drinking in West dormitories is permitted, where there was none allowed even at registered parties just a few years ago. Judicial rules have been made increasingly lenient, and class attendance has become voluntary. With these changes, new seminar courses, taught by distinguished professors, have been introduced; student government structures have been revised; and a Student Philosophy has been compiled evaluating a multitude of phases in University life.

In all of these changes, the individual has contributed to a growing institution. And the relationship is perhaps reciprocal. As Duke moves into new spheres of change and action, the student who has worked toward his own goals in college is no longer the same. He has moved from freshman enthusiasm to the traditional "sophomore slump," from organization head as junior to the senior who is eager to pass his office down.

Yet there is a more constant change than the yearly shift from class to class. Each day may bring the beginning, or the close of some chapter. Each individual attempt to change or maintain the *status quo* or to find a new direction, has its final meaning in the tangible issues, events, and people of day-to-day living. When one evaluates the "college life" in these terms, the years at Duke come to mind as something more than those

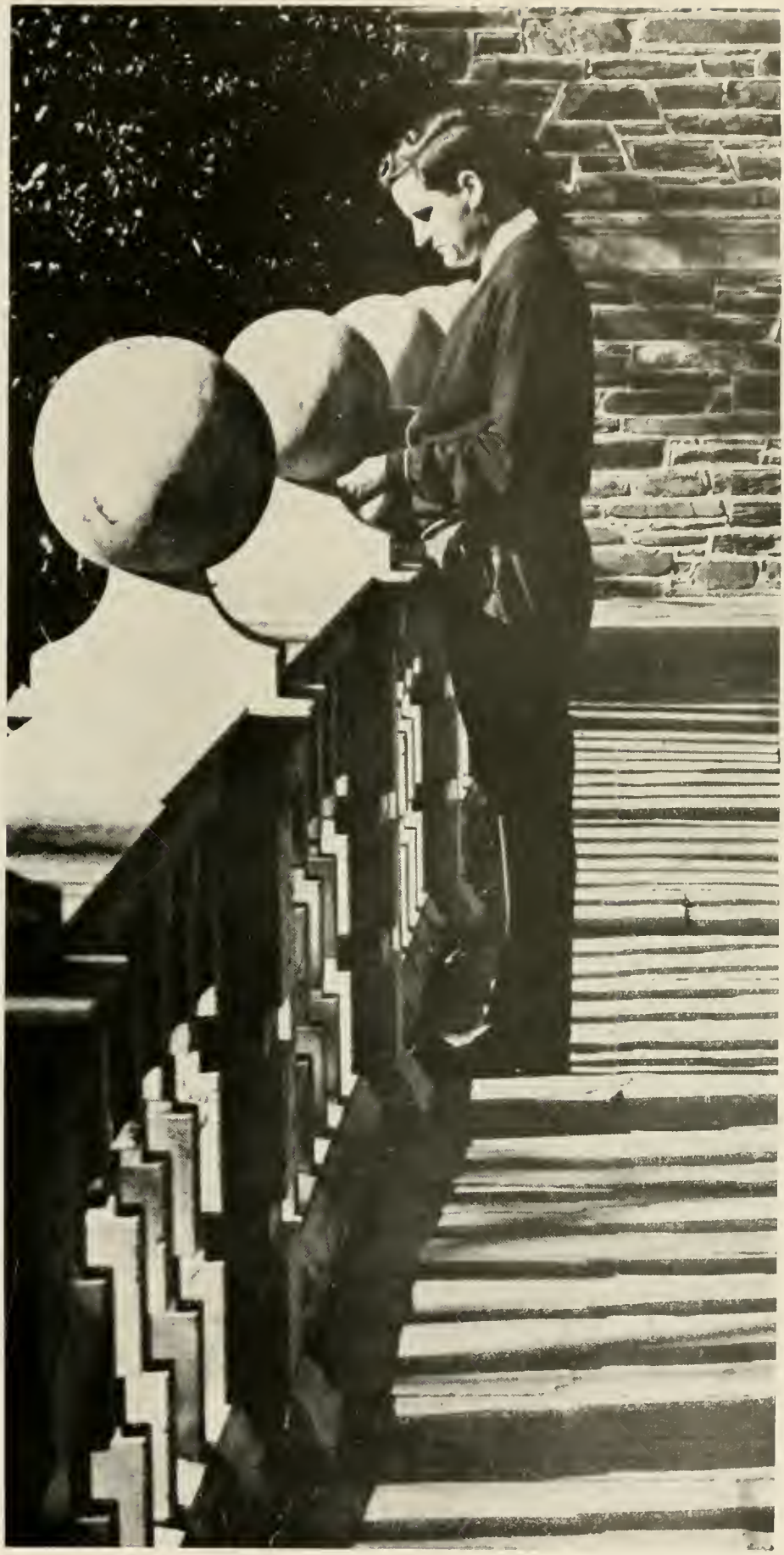

of a sheltered student who enters college green and naive, and after hasty preparation, is thrown to the outside world.

These four years are perhaps a bridge from dependence to standing on one's own feet. Yet a random glance through the substance of just this past year may show that it is also a bridge of constant two-way traffic: the individual and the University are day by day involved in a very real approach and meeting of persons across the campuses and across the walls. This will remain the college life. Yet consider once again: the problems met, solved or still waiting, the accomplishments made and disappointments felt, the protest voiced or support given, authorities heard and ideas exchanged. Each year and each person can find these elements in concrete experience. This is a part of college life. Yet more—it is a part of living.

DIRECTION

New administrative heads point toward a renewed direction for Duke. Through the leadership of administration and faculty we learn to appreciate the multiple directions within a university and the constant growing process of an institution which will remain long after each four-year cycle is past. And with such leadership students find their own direction for future years.

ADMINISTRATION

"After two years of quite intimate association, I find at Duke two particular qualities of spirit which have much to do with this youth of ours and this uniqueness, this suddenness of our founding. The first is a very high expectation of ourselves, which grows quite naturally from what Mr. Duke himself expected. Although obviously I did not have the privilege of knowing him, I can see enough of the consequences of his life all around me to know what he himself expected and what his standards were. All of us must feel this if we have a right to be here at all. The second quality grows quite naturally from the first: a sense of impatience with ourselves, a feeling that we want events to take place rapidly as well as at a high level of quality. Now, both these are natural, proper, important feelings; but there has been one curious by-product of these two attitudes. What I am going to say about it has a good deal to do with both the past and the future of the University.

Douglas Maitland Knight

President

"Because we here at Duke have been both ambitious and impatient, we have not always seen the strength that was actually developing. As a result, we may not have assessed with enough accuracy or enough real confidence the base on which we can build and the level of performance which we now have a right to expect of ourselves. There is nothing more important for Mr. Duke's idea and for the present and future of this University than an understanding of the level of performance which we now must reach and which our society has a right to ask of us.

Dr. Knight holds innumerable conferences in his Allen Building office.

distinction and of increasing regional service, in part through its national effectiveness. . . .

"First, these plans that we have, which are naturally the subject of rumor, gossip, debate, and discussion, are designed to fulfill the best in this University: to confirm its quality, to heighten its effectiveness, and to extend its influence. . . . We [must] move from the genuine quality which we have at the moment to equally genuine and recognized eminence in every field that concerns us. Precisely this is the great job for the next ten years, and equally of the years beyond that. Any university that believes it has arrived is done and finished for a generation, until it comes to its senses. This University does not intend to believe that it has arrived. We can do great things which are going to demand beyond them still more substantial achievements."

From Dr. Knight's Remarks, Founders' Day, December, 1964.

"Let me be quite specific about these forty years . . . The Trinity College faculty in 1924 numbered 62. Today, while the enrollment has grown perhaps five times, from 1150 to 6300, the faculty has grown from 62 to 960. The library of 71,000 books is now a library of well over 1,700,000 books, one which is distinguished equally by the quality of its holdings and by their quantity. . . .

"Now, this increase in students and faculty and intellectual resources has demonstrably been an increase in quality, which has kept pace with the increase in size. That, of course, is an absolutely crucial point about us. But the most important single thing for us to realize about this development is that it moves today at a steadily accelerating rate. . . .

"There are now appropriate major steps for us to take. . . . We are now in a position where, with our combined efforts, we can accomplish what Mr. Duke so clearly had in mind—the creation of a University of true national

At the beginning of the year, Dr. Knight addressed the University community at the Convocation

UNIVERSITY TRUSTEES

Seated left to right: Harris, Southgate, Houck, Perkins, Finch, Von Canon, Jones, Mayer, Sherrill, Allen, Smith, Womble, Spears, Miller, Rauch, Cuninggim, Upchurch, Jr.; Edgerton, Semans, University President Knight. *Standing:* Bowles, Ruark, Pinnix, Bradshaw, Rhyne, Nease, Ivey, Wade, Tisdale, Chairman; Brim.

T. A. Aldridge
George V. Allen
Rev. Charles P. Bowles
Rev. Robert W. Bradshaw
Kenneth M. Brim
Dr. Merrimon Cuninggim
N. E. Edgerton
B. F. Few
Thomas Austin Finch, Jr.
P. Huber Hanes, Jr.
J. Welch Harriss
C. B. Houck
George Melvin Ivey
Edwin L. Jones
Sen. B. E. Jordan
Amos R. Kearns
George C. McGhee
Dr. Ben Neely Miller
Rev. Edgar H. Nease
Thomas L. Perkins
Marshall I. Pickens
Robert H. Pinnix
Henry E. Rauch
Charles S. Rhyne
Rev. Henry G. Ruark
Mrs. Mary D. B. T. Semans
Frank Odell Sherrill
J. Raymond Smith
Thomas F. Southgate, Jr.
Mrs. Estelle F. Spears
R. E. Thigpen
Wright Tisdale
W. M. Upchurch, Jr.
Fred Von Canon
Charles Wade, Jr.
George R. Wallace

TRUSTEES EMERITI
Sidney S. Alderman
C. A. Cannon
Norman A. Cocke
Donald S. Elias
P. Huber Hanes, Sr.
Josh L. Horne
R. A. Mayer
Dr. J. Buren Sidbury
Kenneth C. Towe
Earle W. Webb
B. S. Womble

Mr. G. C. Henricksen is both Vice-President for Business and Finance and Treasurer of the University. In the past he served as Business Manager and Comptroller. When not directly concerned with trial balances, tear-sheets, or computer tapes and data, he enjoys deep sea fishing and a good game of chess.

Dr. Craufurd D. Goodwin is a graduate of McGill University in Montreal. An authority on the economy of Canada and Australia, he is the author of *Canadian Economic Thought*. During the past year Dr. Goodwin was appointed Assistant Provost, while retaining his responsibilities as Secretary of the University.

Gerhard Chester Henricksen, M.A., C.P.A. Vice-President for Business and Finance and Treasurer of the University

Craufurd David Goodwin, Ph.D., Secretary of the University and Assistant Provost

GENERAL ADMINISTRATION

Frank L. Ashmore, A.B.
Vice-President for Institutional Advancement

A native of Greenville, South Carolina, Frank L. Ashmore attended Duke University in his undergraduate years. He is presently Vice President for Institutional Advancement for the University. Mr. Ashmore came to Duke in September, 1961, and served as an assistant to the Institutional Vice-President for two years. Before coming to Duke he had been a staff member for both the *Atlanta Journal* and the *Greenville News*.

Upon completion of his formal academic training at Wittenbery University and the University of Pennsylvania, Dr. Everett H. Hopkins was connected with Miami of Ohio, Washington State College, and Washington University. Although frequently nominated for special assignments, Dr. Hopkins' permanent position is Vice-President for Planning and Institutional Studies.

Everett Harold Hopkins, M.A., LL.D., Vice President for Planning and Institutional Studies

The office of the provost involves the responsibility for the Education Division of the University as distinguished from the Business, Finance, and Public Relations Divisions. Three vice-provosts assist the provost in his work, while maintaining other positions of responsibility on and off the University campus.

Barnes Woodhall, M.D.
Vice Provost

Frank T. deVyver, Ph.D.
Vice Provost

A former dean of the Duke Medical School, Vice Provost Barnes Woodhall received his A.B. from Williams College and his M.D. from Johns Hopkins. In 1937 he came to Duke to organize a neurological service after having taught eight years at Johns Hopkins as an instructor in neurological surgery.

Dr. Harold W. Lewis is both Vice Provost and Dean of Arts and Sciences. After receiving degrees at Middlebury, Buffalo, and Duke, he taught at University of Buffalo for a number of years. He arrived at Duke in 1940 and served as Chairman Pro-Tem of the Physics Department for the years 1961-62.

During the past year Dr. Frank deVyver retired from his chairmanship of the Economics Department in order to devote more time to his job as Vice-Provost and to teaching, writing, and research.

Dr. Robert Taylor Cole serves as the Provost of the University. His record of past achievements is an impressive one. Dr. Cole has been both a Guggenheim and Fulbright Fellow and a recipient of the Medal of Freedom. Dr. Cole has also been a special assistant to the U.S. Minister in Stockholm, consultant to General Clay in Germany, and president of the American Political Science Association.

Harold W. Lewis, Ph.D.
Vice Provost

Robert Taylor Cole, Ph.D.
Provost

Edwin Constant Bryson, LL.B.
University Counsel

Richard Lovejoy Tuthill Ed.D.
University Registrar

Edwin C. Bryson fulfills the responsibilities of the office of University Counsel. He is both a professor of law and of legal medicine. On the national level he has served as president of the National Association of College and University Attorneys, and on the state level as vice-chairman of the N. C. General Statutes Commissions.

Charles Edward Jordan, A.B., LL.D.
Vice President for University Relations

Robert L. Tuthill combines the duties of a University Registrar with those of a professor of geography.

Prior to his arrival at Duke, Dr. Tuthill served as a visiting lecturer at Columbia and Northwestern Universities and later became the Assistant Director of Research for Pan American World Airways. At Duke he is responsible for student admissions and records.

The Vice-President for University Relations, Dr. Charles E. Jordan has been on sabbatical during the present academic year. A Duke alumnus, Dr. Jordan has been active in both civic and University activities. His main responsibilities for the University are in the area of alumni relations, public information, appointments, placements, and intercollegiate athletics.

Vice-President Herbert J. Herring retired from University administrative work on December 31, 1964. An administrator for 40 years, he has been Vice-President in the Division of Student Life for the past 18 years. A graduate of Trinity College in 1922, Dean Herring returned as assistant dean in 1924 when the college became

Herbert J. Herring, M.A., LL.D.
Vice President for Student Life

Duke University. He served in this post until 1935 when he was promoted to Dean of Men. He became Dean of the College in 1942, and four years later, vice-president.

ADMISSIONS

William L. Brinkley, Director of Undergraduate Admissions at Duke, explains the function of his office as being responsible for the admission of and financial aid to entering students in the Woman's College, Trinity College, and the College of Engineering. This involves the difficult and tedious process of filing through and selecting from more than 4,866 applications received annually.

Mr. Brinkley is also the Duke representative to the College Entrance Examination Board and a member of its committee on membership. At Duke he is aided in his work by Mrs. Elizabeth Persons, Director of Admissions of the Woman's College, and Mr. Everett Weatherspoon, Director of Admissions of both Trinity College and the College of Engineering.

In addition to the sorting of applications received the Admissions office visits more than 300 schools each year throughout 25 states. These trips familiarize prospective applicants with the policies, course requirements, and other details of the University. A three-day orientation program for high school counselors is held yearly in order to acquaint the largest possible number of schools and areas with Duke University.

William Lambreth Brinkley, Jr., M.P.S.
Director of Undergraduate Admissions

Mrs. Elizabeth Anderson Persons, A.M.
Director of Admissions, Woman's College

Everett Broadus Weatherspoon, A.B.
Director of Admissions, Trinity College and the College of Engineering

Robert L. Thompson, A.M., and Assistant Charles M. Smith
Executive Secretary, University Scholarship Committee

FINANCIAL AID

Mr. Robert L. Thompson, who directs the financial aid available to Duke undergraduate students, earned degrees from Florence State College, Alabama and Duke. Mr. Thompson is a member of the College Scholarship Service Committee of the CEEB and a charter member of the Southern Association of Financial Aid Administrators. Under his supervision Duke funds, in the form of scholarships, grants-in-aid, and loans, are distributed to capable students who need assistance. The office also directs student part-time employment.

Fannie Y. Mitchell and a member of her staff.
Director, Appointments Office

APPOINTMENTS OFFICE

Located in Flowers Building, West Campus, the Appointments Office facilitates the acquisition of summer and postgraduate work. The Office arranges interviews between students and employers in both business and industry.

Miss Fannie Mitchell, Director of the Appointments Office since 1949, has been with the Office since its beginning. She is recognized as one of the outstanding women in her field by the Southern College Placement Officers Association and the National Association of School and College Placement. She has served with distinction as president of both organizations.

Recently the Appointments Office has expanded its program to make the resources of its Office available to alumni of the University as well as undergraduates. This program calls for approximately six hundred prospective employer visits to the campus each year for student interviews.

ALUMNI AFFAIRS

The Department of Alumni Affairs is active in maintaining close relations between the University and its alumni. The department plays its major role through its services to former students enabling them in turn to serve the campus. The Alumni Affairs Department coordinates the alumni clubs of all the colleges, participates in programs initiated by the class organizations, publishes several magazines, and organizes special campus events for returning alumni.

Roger L. Marshall, A.B.
Director of Alumni Affairs

Anne Garrard, A.M.
Assistant Director of Alumni Affairs

Incorporated under the Department of Alumni affairs is the Duke University National Council. The Council is specifically devoted to the advancement of the University's welfare. Its governing body is composed of present faculty, members of the administration, students, parents, officers of the General Alumni and Alumnae Associations, local Alumni Associations, representatives from each class, and representatives from the alumni and alumnae organizations of the professional schools. This council meets bi-annually, in the fall and at Commencement in June.

The General Alumni body is divided into the Alumni Association, composed of former students of Trinity College and the Alumnae Association which is made up of women graduates. The activities of these two organizations and the other groups of a more limited nature are co-ordinated by the Department of Alumni Affairs. The director of the department is Mr. Roger L. Marshall, who works to maintain the complex relationships between the various alumni bodies and the present University community. Anne Garrard is the Assistant Director of Alumni Affairs.

The activities of Alumni Affairs are fairly numerous and diverse. Homecoming is the most widely known event and attracts the most active participation. In the festivities surrounding this occasion, the present students have an opportunity to welcome back alumni and form friendships of a nature not generally open to undergraduates. Besides Homecoming, other alumni-sponsored programs and events include Founders' Day, buffets, and class reunions which tend further to perpetuate ties with Duke.

Publications are an important part of the efforts to keep alumni in touch with their classmates and with the University. The Department of Alumni Affairs and the Alumni Association publish the *Alumni Register* ten months of the year and make it available to former students and the University. The *Alumni News* is sent to all alumni four times during the year.

LIBRARIES

Benjamin Edward Powell, Ph.D.
University Librarian

An integral part of the University, the Duke library is the largest university library in the South and 16th in the nation. The library system, which requires a working staff of over 130 people has 1,700,000 volumes and over 4,000,000 other manuscripts, maps, documents, and reels of microfilms. It receives regularly about 7,000 periodicals and 150 newspapers.

This coming year will see expansion of the library in the construction of a larger building. The addition of this much-needed space is being achieved under the guidance of the University librarian, Dr. Benjamin E. Powell, who directs the administration of the University libraries. Dr. Powell is an alumnus of Duke and has served as president of the American Library Association.

The student is most often served by the General Library on West Campus or the Woman's College Library on East Campus. However, there are seven additional libraries: Biology-Forestry, Chemistry, Divinity, Engineering, Law, Medical Center, Nursing, and Physics-Mathematics. These libraries are more specialized in their materials.

Evelyn J. Harrison, B.S. in L.S.
Librarian, Woman's College Library

The Rare Book Room in the West Campus Library.

TRINITY COLLEGE

James L. Price, Jr., Ph.D.
Dean of Trinity College

Dr. James Ligon Price, Jr. came to Duke in 1952. He presently holds the positions of Dean of Trinity College and Associate Dean of Arts and Sciences. Prior to his arrival at Duke, Dr. Price was an associate professor of Bible for two years at Southwestern U., Memphis. His recognition as an outstanding Bible scholar was further strengthened in 1961 when he published his book *Interpreting the New Testament*, a standard text for many introductory religion courses at Duke. In addition to his administrative duties, Dr. Price serves as chairman of the Religion Department at Duke.

Dr. Price received his academic training at Washington & Lee U., Union and Princeton Theological Seminaries, and the University of Cambridge. Since acquiring his Ph.D. in 1950, Dr. Price has traveled extensively in Europe. "I have," he says," an insatiable curiosity to learn about other people whose culture and living conditions are different from those I've known. I love to travel, not as a tourist, but in order to live in a community long enough to come to know it." In keeping with his philosophy, Dr. Price was a residence research student at the University of Zurich, during the academic year 1960-61.

C. Hilburn Womble joined the Duke faculty in 1958 as an assistant professor of Latin. In 1961 he became Assistant Dean of Undergraduate Men. Last spring, in the course of the administrative changes announced by Dr. Knight, he assumed the duties of Dean of Freshmen. Dean Womble graduated from Johns Hopkins University in 1954 where he served as a graduate instructor for four years. A classicist and a linguist, he is a member of the American Philological Association and a past president of the North Carolina Classical Association.

In conjunction with Dean Womble's promotion, Dean Dana Phelps Ripley became one of the two new assistant deans of Trinity College. In assuming his new responsibility Dean Ripley is primarily concerned with the academic affairs of sophomores. Well-versed in the instruction of Romance Languages, he was a Fulbright Scholar to France.

C. Hilburn Womble, Ph.D.
Assistant Dean of Trinity College and Dean of Freshmen

Dana Phelps Ripley, Ph.D.
Assistant Dean of Trinity College

Assuming the position of Associate Dean last spring, Dr. Howard A. Strobel is in charge of all programs for special students. This post is but one of many in which Dean Strobel has made a significant contribution to the University since coming to Duke in 1948. As Secretary of the Undergraduate Faculty Council, Dr. Strobel belongs to that group of administrators responsible for the final passage of voluntary class attendance. In his own field of study, he is a member of the chemical honorary society, Sigma Xi, and the American Chemical Society. In 1958 Dr. Strobel became an associate professor of chemistry at Duke. His most notable publication in the field of chemistry, published in 1960, is *Chemical Analysis: A Systematic Approach to Instrumental Analysis*. He is also a frequent contributor to such scholarly periodicals as the *Journal of Chemical Education* and the *Journal of Physical Chemistry*.

Before coming to Duke, Dr. Strobel worked on the Manhattan Project at Brown University where he received his doctorate in 1947.

Having graduated from Duke with academic honors, Dr. Johnson taught in the Durham schools and later at Randolph-Macon College in Ashland, Va. He joined the staff of the Duke Summer Session in 1952. Four years later he was appointed to the position of assistant dean of Trinity College and last spring received a further promotion to his present title of associate dean. Although becoming associate dean, Dr. Johnson retained his duties as academic dean for Trinity College juniors and seniors and supervision, with Dean Robert B. Cox, of upperclass residential areas. In 1962 he served as the president of the Association of Academic Deans for North Carolina Colleges.

Currently an associate professor in the Department of Education, Dr. Johnson teaches history of education. He is the co-author of "The Elementary Principle in North Carolina," an article which appeared in *North Carolina Education*. A native of Portsmouth, Virginia, Dr. Johnson earned his B.A. in history and his M.A. and Ph.D. in education at Duke.

In the administrative appointments of last spring, Robert B. Cox, Dean of Undergraduate Men, was named Associate Dean of Trinity College. At the time of this appointment, President Knight explained that the change in Dean Cox's title had been recommended in order to recognize the important advisory role he had played for many years within Trinity College. President Knight further stated that Dean Cox would continue his responsibilities for the students of the College of Engineering. In his new role as associate dean, Dean Cox has retained his major role as advisor to the male students of both colleges concerning all aspects of campus life.

Dean Cox came to Duke in 1945 following a recommendation by Dr. White of the English Department. He received his academic training at the University of Tennessee and Peabody Institute and taught for nineteen years at East Tennessee State College before coming to Duke. He has since received his M.A. degree and done further graduate study at the University of North Carolina and at Duke.

Howard Austin Strobel, Ph.D.
Associate Dean of Trinity College

Charles Buchanan Johnson, Ed.D.
Associate Dean of Trinity College

Robert B. Cox, A.M.
Associate Dean of Trinity College and Dean of Undergraduate Men

WOMAN'S COLLEGE

Mary Margaret Ball serves as Dean of the Woman's College and Associate Dean of Arts and Sciences. She received her A.B., M.A., and Ph. D. degrees at Stanford. Miss Ball, before coming to Duke in 1963, was a professor of political science at Vassar and Wellesley. An authority on international relations, Miss Ball has received both national and international acclaim for outstanding literary contributions to her field. Miss Ball's energetically intellectual personality has proven to be a vital addition to the University.

Mary Margaret Ball, Ph.D.
Dean of the Woman's College and Associate Dean of Arts and Sciences

Mary Grace Wilson, A.M.
Dean of Undergraduate Women

Mary Grace Wilson has served in a variety of positions in the Woman's College of Duke University. At present she is Dean of Undergraduate Women. She received her M.A. degree from Columbia University. Miss Wilson first came to the Women's College as a house counselor later becoming Dean of Residents, after which she assumed her present position of Dean of Undergraduate Women. Her duties include the supervision of all the non-academic aspects of student life and the integration of these extra-curricular activities into the students' intellectual growth.

Jane Philpott, Ph.D.
Associate Dean of Undergraduate Instruction

Ellen Harris Huckabee, A.M.
Dean of Undergraduate Instruction

The Dean of Undergraduate Instruction for the Woman's College is Ellen Harris Huckabee. A Duke alumna, Miss Huckabee, with experience and insight, advises students on academic problems and plans. As Associate Dean of Undergraduate Instruction, Jane Philpott advises and works closely with freshmen and sophomores. Miss Philpott also teaches botanical science at Duke. The Assistant Dean of Undergraduate Women is Lillian A. Lee. Miss Lee handles student employment and serves on scholarship and student organizational committees.

Lillian Armfield Lee, M.S.Ed.
Assistant Dean of Undergraduate Women

COLLEGE OF ENGINEERING

Duke's College of Engineering is one of the fastest growing schools in the University. An engineering library of some 30,000 volumes complements the new facilities which include modern drafting rooms and laboratories. The College itself is divided into the departments of mechanical, electrical, and civil engineering. The Dean of the College, Dr. James L. Meriam, is assisted by an executive committee composed of the heads of these departments: Thomas G. Wilson, Chairman of Electrical Engineering; John N. Macduff, Chairman of Mechanical Engineering; and Earl T. Brown, II, Chairman of Civil Engineering. Dr. Wilson succeeds Dr. Vail, who is now the Associate Dean of the College. Dr. Macduff is presently on sabbatical in Scotland. The Assistant Dean of the College is Dr. Edward K. Kraybill.

James Lathrop Meriam, Ph.D.
Dean of the College of Engineering

Charles R. Vail, M.S.E.E.
Associate Dean of the College of Engineering

Edward Kready Kraybill, M.S.E.
Assistant Dean of the College of Engineering

Seated, Dr. Earl T. Brown, II; *standing*, Dr. Thomas G. Wilson, Department Chairmen

GRADUATES AND PROFESSIONALS

Dean Ann M. Jacobansky directs the Undergraduate Program of the School of Nursing. The two-fold purpose of the School of Nursing is to provide an opportunity for continuing personal growth and a foundation for professional development. In addition to her administrative responsibilities, Miss Jacobansky serves as a member of the Undergraduate Faculty Council. Her own concepts of nursing provide the guidelines for her policies. "Nursing is not only preparation for a career, but preparation for life."

Prior to her arrival at Duke in 1953. Dean Jocobansky taught for 4 years at Presbyterian Hospital School of Nursing, while simultaneously working on her masters degree in education at the University of Pittsburg.

Ann Madeline Jacobansky, R.N., M.S.N.
Dean of the School of Nursing

A veteran of thirty-seven years teaching and administrative experience, Dr. Elwood Scott Harrar attended Oberlin College and the New York State College of Forestry before coming to Duke. He is currently Dean of the Graduate School of Forestry. Dr. Harrar is the author of a number of works concerned with forestry study and wood products. The Douglas Fir is of particular interest to him.

A devoted student of the perplexities of Miguel Cervantes' character Don Quixote, about whom he has written several interpretations, Dr. Richard L. Predmore is the Dean of the Duke Graduate School of Arts and Sciences.

Elwood Scott Harrar, Ph.D.
Dean of the School of Forestry

Richard Lionel Predmore, D.M.L.
Dean of the Graduate School of Arts and Sciences

GRADUATES AND PROFESSIONALS

A specialist in pediatric surgery and surgery of the cardiovascular system, Dr. William G. Anlyan became Dean of the Duke Medical School in 1964. His association with the Medical Center dates back to the years 1949-50 when he came to Duke as an intern. In 1961 he became a professor in surgery and two years later the associate dean of the Center.

A graduate of Yale University, Dr. Anlyan was a Markle Scholar in Medical Science for the years 1953-58. At Duke he has served as vice-chairman of the University Planning Committee and a member of the executive committee of the Academic Council.

Appoinred Dean of the Divinity School in 1958, Dr. Robert E. Cushman is a professor of systematic theology. The son of a noted clergyman, he holds degrees from Wesleyan U. and Yale.

Dr. Cushman has a diversified and extensive list of hobbies: painting, book collecting, antique collecting and restoring, tree farming, sailing and photography. When he is not pursuing one of his favorite pastimes, he finds time to be President of the Association of Methodist Theological Schools and a member of the Ecumenical Planning Committee of the National Council of Churches. He was a Methodist Observer to the II Vatican Council last year.

"My idiosyncrasies are many but they all trace back to being a 19th century character in a 20th century society," writes E. R. Latty, Dean of the Duke School of Law. In 1959 Dean Latty took over permanently the administrative responsibility of the School of Law after having been associated with the School for several years in the interim position of Acting Dean. His academic training includes degrees from Bowdoin College, the University of Michigan, and Columbia. Admitted to the New York bar in 1930, he was associated with the firm of Sullivan and Cromwell for three years. Dean Latty has served with the State Department and written several books.

William G. Anlyan, M.D.
Dean of the School of Medicine

Robert Earl Cushman, B.D., Ph.D.
Dean of the Divinity School

Elvin Remus Latty, Ph.D.
Dean of the School of Law

FACULTY

Irving E. Alexander, Ph.D., *Chairman*
Department of Psychology

Robert S. Smith, Ph.D., *Chairman*
Department of Economics

William H. Cartwright, Ph.D., *Chairman*
Department of Education

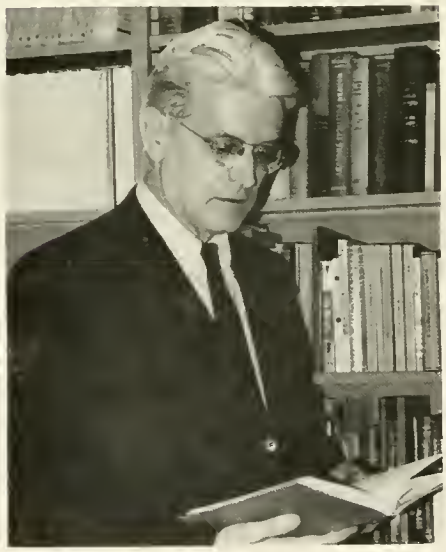

John Hamilton Hallowell, Ph.D., *Chairman*
Department of Political Science

John C. McKinney, Ph.D., *Chairman*
Department of Sociology

DEPARTMENT HEADS

With the rapid advancement of education, the necessity of highly competent department chairmen has become extremely important. Not only is the chairman responsible for co-ordinating and supervising the work of his staff, but he must concern himself with the needs of his department's program as well. The chairman also serves as a liaison between faculty and administration. Through his personal research and interest in his own field, he typifies the endeavors of the University toward academic excellence.

To turn to the chairmen of the social sciences at Duke, one finds outside responsibilities co-ordinated with departmental concerns. For example, Dr. Irving Alexander, Chairman of the Department of Psychology, is presently doing research in the area of Jungian typology. Dr. Alexander succeeded to the chairmanship after the untimely death of Dr. Karl E. Zener in September.

Economics of Latin America is the forte of Dr. Robert S. Smith, head of the Economics Department. He has published two books and has served as a visiting professor at the Universities of Costa Rica, San Carlos, and Buenos Aires. At one time an honorary consul for the Republic of Guatemala, Dr. Smith is serving his first year as chairman.

Dr. William H. Cartwright, Chairman of the Department of Education, is co-author of many books on education, and has worked jointly with Dr. James B. Conant in helping the latter compile his book *Study of the Education of American Teachers, 1961-1963*. Majors often supplement their education studies with specialized work in other departments in order to prepare themselves for a specific teaching position.

The political science major at Duke studies American and European political systems and is urged to elect courses from the theoretical, national, and international realms of the subject. Dr. John H. Hallowell succeeds Dr. Robert Rankin as chairman of this department.

While completing research studies conducted under the auspices of the Ford Foundation, National Institute of Health, and University Research Council, Dr. John C. McKinney chairs the Department of Sociology at Duke. The fields of race relations and the city are but two areas which attract the sociology major.

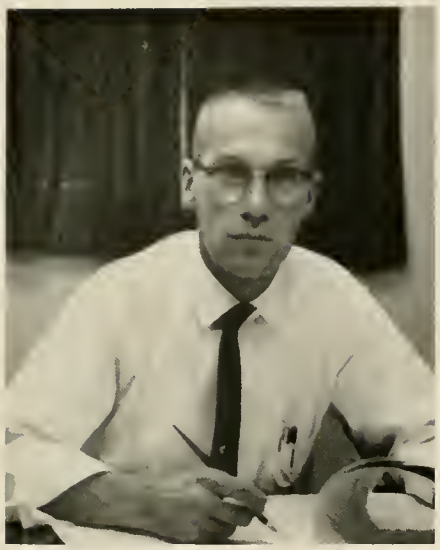

Terry W. Johnson, Jr., Ph.D., *Chairman*
Department of Botany.

E. Willard Berry, Ph.D., *Chairman*
Department of Zoology

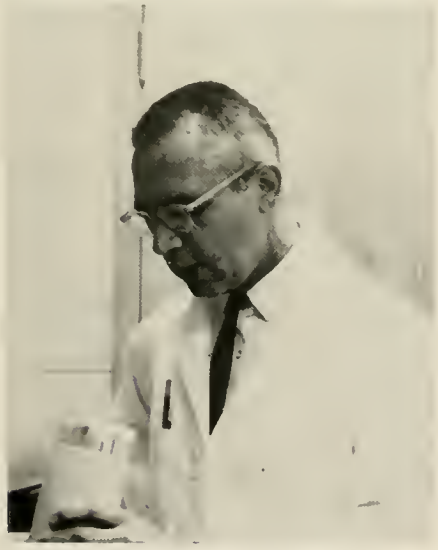

Edward C. Horn, Ph.D., *Chairman*
Department of Zoology

The natural sciences departments at Duke have two major objectives in their present courses of instruction: first, to expose all students to those sciences which enable them to fulfill undergraduate requirements and, second, to give solid preparation and foundation to science majors, most of whom plan to continue their studies in graduate schools. The somewhat arbitrary division of the natural sciences into biological and physical categories serves as a convenient means of presenting the University's men of science.

The biological sciences at the University are botany, geology, and zoology. Dr. T. W. Johnson, whose special interest is marine mycology, chairs the Botany Department. Under his supervision all aspects of botany are integrated in a course of study which includes field work, lab instruction, and classification. A Guggenheim Fellow, Dr. Johnson was appointed department head in 1963.

Geology is administered by Dr. E. W. Berry, editor of *Southeastern Geologist* and listed in the 1964-65 *Who's Who in America*. Upon retirement this year from the chairmanship of the department, Dr. Berry will pass on to his successor a curriculum which probes into the "how," "when," and "why" of the earth, emphasizing its history and structure.

Dr. Edward C. Horn is head of the Zoology Department, which highlights the fields of morphology, physiology, and genetics. Dr. Horn lists his hobbies and special interests collectively as "research."

The sciences of chemistry and physics incorporate the physical aspects of the natural sciences. Dr. J. H. Saylor—whose private interests include fishing and photography, in addition to zoology, physics, and chemistry — chairs the Chemistry Department. The undergraduate program is geared for basic understanding of the fundamentals of chemical science and laboratory techniques and experimental procedures.

DEPARTMENT HEADS

The course of study ranges from analytical to organic chemistry.

Dr. Henry Fairbank, a graduate of Whitman College and Yale, is head of the Physics Department. He conducts, as a special interest, low temperature physics research. Under the departmental program the physics major takes courses which begin at the introductory level and go as far as nuclear physics.

John H. Saylor, Ph.D., *Chairman*
Department of Chemistry

Henry A. Fairbanks, Ph.D., *Chairman*
Department of Physics.

Robert S. Rogers, Ph.D., *Chairman*
Department of Classical Studies

Bronislas de Leval Jezierski, Ph.D.
Chairman, Department of Russian

Lionel Stevenson, Ph.D., *Chairman*
Department of English

DEPARTMENT HEADS

John M. Fein, Ph.D., *Chairman*
Department of Romance Languages

Herman Salinger, Ph.D., *Chairman*
Department of German

Study of a foreign language serves a double purpose—appreciation of the language and its literature for their own worth and also understanding of the influence of foreign languages and thought on the English language and its literature. Especially in literature can cross-influences and common themes be discovered through comparison of the works of foreign and American writers.

The Chairman of the Classical Studies Department, Dr. Robert Rogers, received his doctorate from Prineton University. Under his supervision the classical studies in Latin and Greek at Duke include not only a basic understanding of the two languages but also the outstanding literature of the ancients.

In recent years Russian has become increasingly important because of the growing scientific and political stature of the USSR. In response of this contemporary challenge to the universities, Duke's Russian Department offers studies in both language and literature. The department is chaired by Dr. Bronislas de Leval Jezierski, who has greatly increased the number of books of Russian literature available at Duke, largely through his own efforts.

Dr. Lionel Stevenson is the new chairman of the English Department. Of Scottish birth, Dr. Stevenson enjoys the distinction afforded him as a fellow of the Royal Society of Literature, and presides over a department which boasts a unique system for the instruction of freshman English. In the past Dr. Stevenson has been a visiting lecturer at Oxford University and at several American universities.

The Chairman of the Department of Romance Languages is Dr. John Fein. In addition to class work in literature and conversation, informal dinner meetings, the French play, and the French Corridor provide opportunities to develop fluency in spoken French or Spanish. Intensive study in Italian and Portugese is also offered through the department.

Dr. Herman Salinger is Chairman of the German Department, which has now increased the number of German natives on its faculty to one-half of the staff. Duke's new summer program provides study and cultural opportunities in Germany as well as in France and Spain.

Charles A. Baylis, Ph.D., *Chairman*
Department of Philosophy

DEPARTMENT HEADS

Allan H. Bone, M.M., *Chairman*
Department of Music

Religion, history, and philosophy are all manifestations of those things which men consider vital in their daily world, and they provide, with language and science, the means by which man deals with his world. In a similar fashion the worlds of art and music demonstrate man's relationship with both the mundane and the spiritual

James L. Price, Jr., Ph.D., *Chairman*
Department of Religion

Earl G. Mueller, Ph.D., *Chairman*
Department of Art

aspects of his existence. In giving instruction in these fields, the University realizes a need to inter-relate its subject matter. The overlapping in the content of numerous courses in the History, Religion, and Philosophy Departments aptly illustrates this point.

The History Department at Duke is one of the largest with 326 declared majors. Dr. Richard L. Watson, Jr., who chairs the Department, says: "History is related to any discipline depending on how the discipline is taught." The diversity of history courses offered at Duke provides a wide range of associated disciplines for the student.

Dr. Charles A. Baylis, whose particular field is the study of ethics, heads the Philosophy Department, in which the interest allotted to each individual is the highest concern.

In keeping with the intent of departmental relation, the Religion Department, under the direction of Dr. James

Richard L. Watson, Jr., Ph.D., *Chairman*
Department of History

Price, stresses religion as an element of culture and the humanities, offering courses which compare world religions.

The Art Department is unique among similar departments in other colleges around the nation in that there are six Ph.D.'s on the staff. The program of the department is basically one of art history and is capably supervised by Dr. Earl G. Mueller, who has worked in both studio art and art history.

Dr. Allan H. Bone came to Duke twenty years ago and has since seen the Music Department, under his supervision, establish itself as a department of consequence in the University curriculum. Dr. Bone is accomplished both as a conductor and as a performer.

The instruction of physical education at Duke seeks to balance the forces of thought and action that are involved in the performance of each sport. Although both the men's and the women's physical education programs serve as part of the regular curriculum for freshmen and sophomores, the two programs differ somewhat in their stated aims. The East Campus program, under the new direction of Betty F. McCue, is designed to broaden the students' educational background and understanding of people while at the same time acquainting the coed with a wide range of sports and activities. In addition to fulfilling men's undergraduate requirements, the West Campus program seeks to develop

John J. Gergen, Ph.D., *Chairman*
Department of Mathematics

teachers and coaches with understanding of basic theory as well as skill in performance.

Dr. John Friedrich, Chairman of the Men's Department of Physical Education, and his staff have modified the curriculum of the freshman program during the past year. Under this new system, the student not only learns to develop his skills, but he is required also to learn the theory behind this development. Consequently, three-quarters of the courses is based on theory while the remaining quarter is actually based on the development of skills. In this manner the freshman is introduced to those sports which he may pursue in further detail as a sophomore.

DEPARTMENT HEADS

Betty F. McCue, Ph.D., *Chairman*
Department of Physcial Education—East

The Mathematics Department is headed by Dr. John J. Gergen, recipient of the Department of the Army Outstanding Civilian Service Award in 1959. The broad subject of mathematics branches into algebra, geometry, and analysis—all of which prepare the student for the mathematical principles encountered in such related fields as physics, economics, and accounting.

John Schlogl, B.S., Lt. Col. USAF, *Chairman*
Department of Air Science

John Friedrich, Ph.D., *Chairman*
Department of Physical Education—West

The student of naval science follows a strictly outlined program from his first year as a freshman until his year of graduation. Summer cruises supplement the knowledge of seamanship and naval history which he has gained in the classroom. Captain Sam J. Caldwell, in his first year at Duke, is the commanding officer of the NROTC unit.

Lt. Col. John Schlogl instructs students in the complexities of air sciences. The program trains the student in leadership laboratories and on the drill field. Upon graduation, the trainee is commissioned as a 2nd lieutenant in the United States Air Force.

Sam J. Caldwell, B.S., Captain USN
Chairman, Department of Naval Science

DISTINCTION

The flash of a campus crown, an honorary key, or a well known smile.... The first two signs of distinction may be seen only once during the year at the crowning of a beauty queen or an initiation into one of the honorary societies. The third sign, that of campus personalities, is seen daily. Yet beneath the awards lie the personal qualities of each individual—the basis for any distinction.

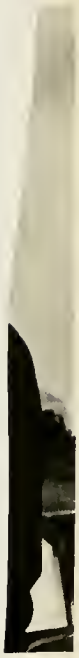

merican
orter of
nown to
nds too
ith the
. Teach-
of open
students
rse. Her
clude the
after the
example

Jeremy North, proprietor of the Gothic Bookshop, is a bearded Englishman with a ready sense of humor. His name is a pseudonym, adopted while writing for a magazine. During the war Mr. North was a colonel in the British intelligence.

Full of southern charm, Robert F. Durden challenges and teases his students with a light touch and informal manner. Students can count on his pipe, his vest, his bowtie, and his boutonniere, as well as his concern for them as individuals.

Reynolds Price is a brilliant, darkly intense young man with an accent crossed between North Carolina and Oxford, England. Students of his creative writing class describe him as "extremely articulate" and possessing "insight."

Dr. Richard Leach, Associate Professor of political science, also appears as a familiar figure in student life as Chairman of the Publications Board, Faculty Advisor to the MSGA Senate, and Chairman of the Honors-Masters program. His easy-going manner coupled with a dislike of long-winded tediousness, often cuts through the verbiage of these organizations to achieve a definite solution to a problem. He teaches his specialties, state and local government, and city planning, with informal "lectures" and class discussions ranging from Durham politics to lively free-for-alls.

The student who first enters Dr. Kremen's Psychology 100 class is at the beginning of a new academic experience. Throughout the semester, the class explores subjects which hold a mysterious intrigue for most college students. The difficult concepts of personality structure and development, and the theories of Freud and other psychologists are made interesting by Kremen's use of personal examples and case histories and his sense of humor. Throughout this, at times, light treatment, however, the student must sense the intensity of the man's interest and the overall seriousness with which he views the field of psychology.

Mr. Pickett is a familiar figure to all East Campus girls who visit his office often. The student's first impression of this friendly postmaster is one of amazement as he greets all of his patrons by name. His cheerful word usually comes at a time of mail-delivery disappointment and so is doubly appreciated. Beyond this, he is known for his golfing ability, prompt deliveries, and postcards deposited in boxes face down. His contributions to the coeds' contact with the outside and his cheering attitude make the praise which he receives well deserved.

Intellect, humor, and conviction—these are three outstanding characteristics of Dr. Peter Klopfer, zoology professor. His class lectures are brilliant, though difficult. With scientific curiosity he runs numerous zoological experiments, but a humorous vein runs through his seriousness. Who can forget the day Klopfer brought a goat to class?

The reason—to prove that he was conducting zoo experiments, but not raising buffaloes, of course. Klopfer has demonstrated the courage to uphold his personal convictions by taking part in civil rights marches.

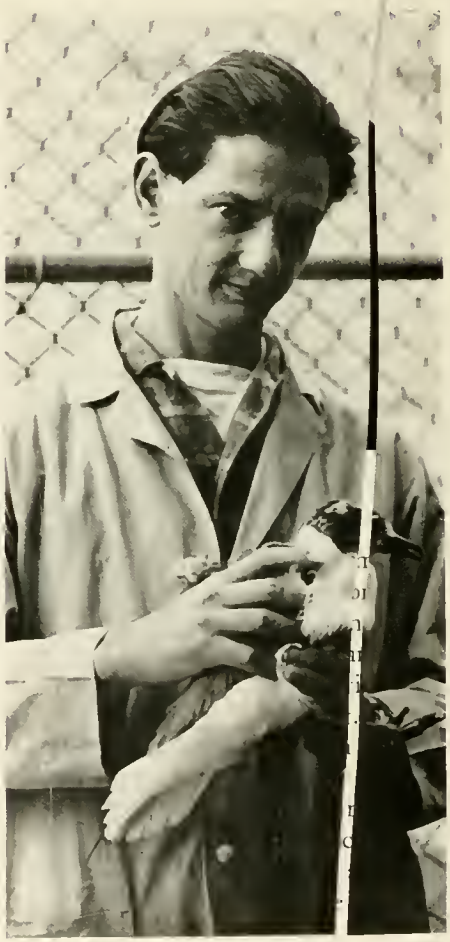

Dr. R. M. (Nurmi) Shears is noted for his ability in track, his tutoring in five languages and his punctuality. Although not attached to the University, his familiar figure is seen year

Dr. Robert van Kluyve is a mystic who wears tapestry vests while proselytizing for medieval studies, and yet he is completely natural. He is an accomplished folk-singer and pilot. Since

The rotting away of civilization since the days of World War I is a constant preoccupation of Dr. William Bush, outspoken member of the Duke French department. Stereotyped too conveniently in the role of the classroom iconoclast, Dr. Bush attacks, among other things, students' unwillingness to think for themselves and to come to grips with their society in meaningful terms. His French classes therefore tend to provoke student reaction to society which extends beyond the class period. Within our ivory tower existence, Dr. Bush reminds us of the responsibilities which lie ahead.

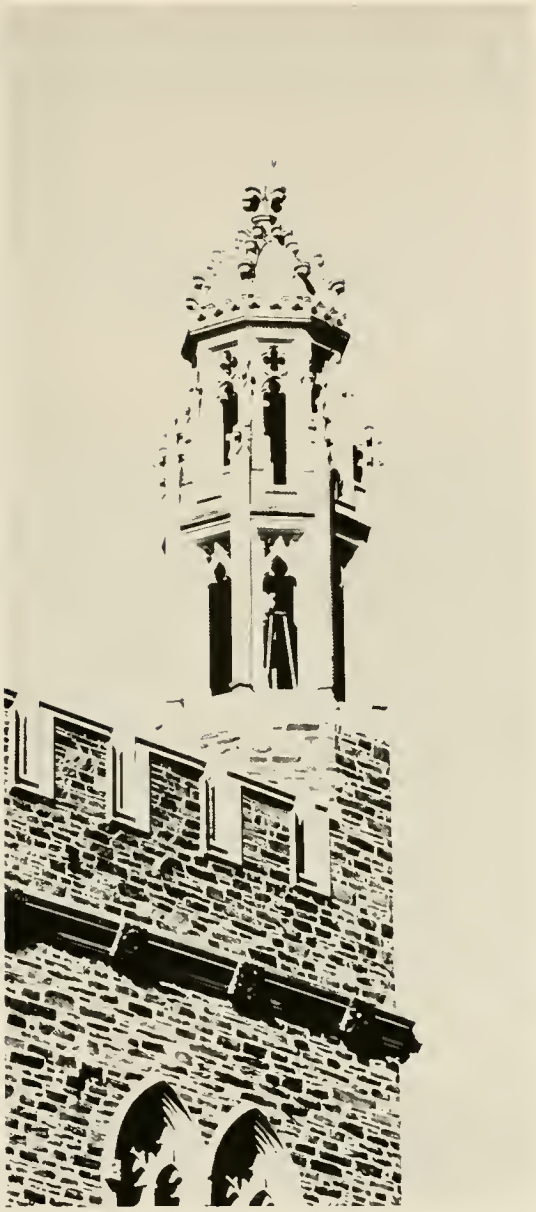

HONORARIES

WHITE DUCHY

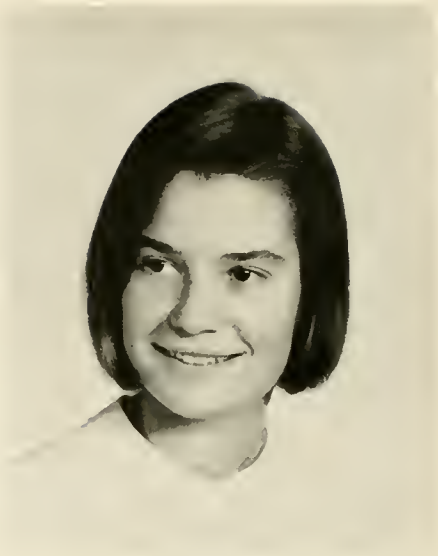

Ursula Margaret Ehrhardt

Lynn Etheridge

Heather Jane Low

Linda Orr

Susan Lapsley Persons

Marcia Moore Ross

Heather Howard Smith

Kenneth Carrington Bass, III

RED FRIARS

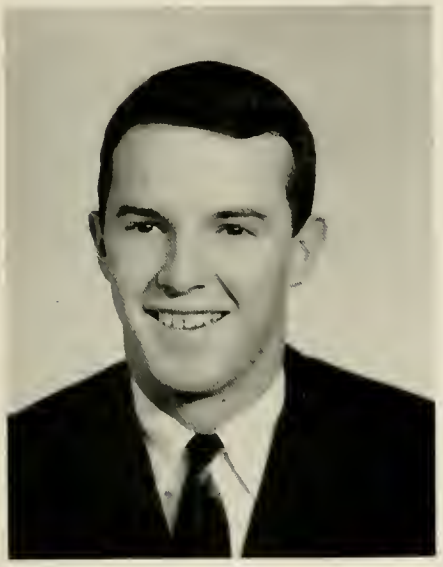

John Clinton McClain, Jr.

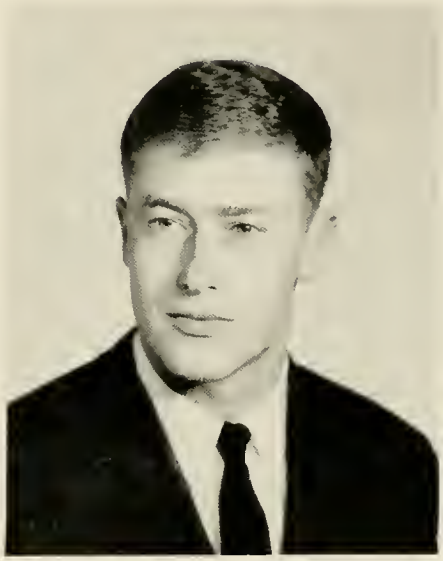

Michael Iver Peterson

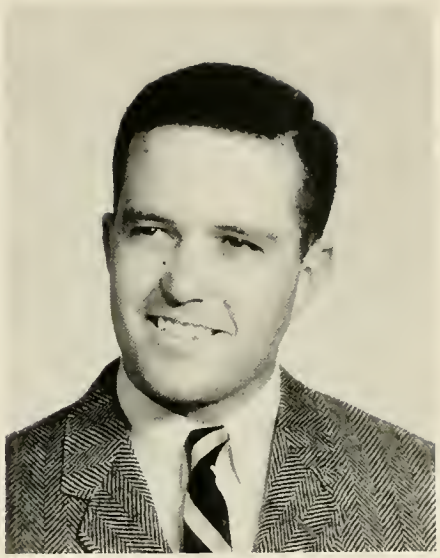

William Elgin Pursley

Robert Joseph Sheheen

Craig Winston Worthington

Thomas Michael Zavelson

SANTA FILOMENA

Jo Ann Appleyard

Barbara Kay Johnson

Alice Corbly Kern

Dorothy Louise Newton

OLD TRINITY

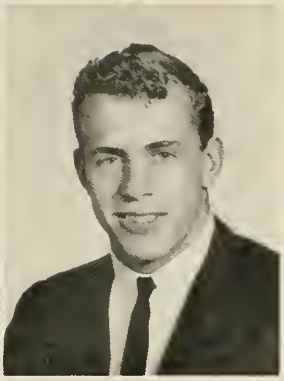

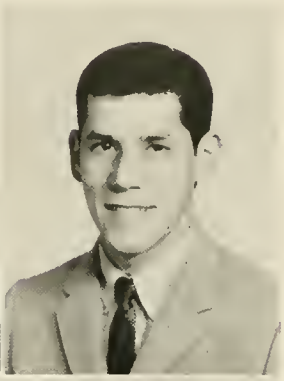

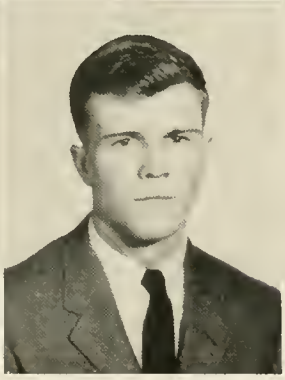

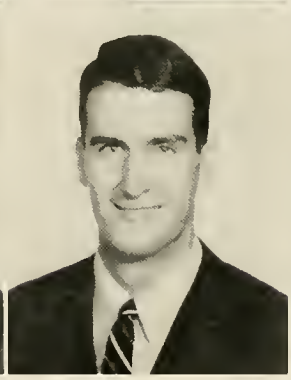

Bruce R. Baumgartner
Dennis H. Ferguson
George H. Flowers, III

Chesley C. Herbert, III
Richard C. Lam
Phillips G. LaMotte

Joseph L. Lukins
Ray E. Ratliff

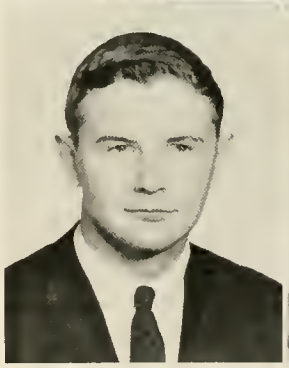

O. Randolph Rollins
William A. Simpson
John C. Spencer

David L. Valle
John L. Waddell, Jr.
C. Thomas Zimmer

PHI BETA KAPPA

Phi Beta Kappa, founded on December 5, 1778, at the College of William and Mary, is the oldest honorary scholastic society in the United States. There are now 177 local chapters. The Duke chapter was chartered in 1919. Phi Beta Kappa's emphasis is on the liberal arts and sciences, and it leaves to other organizations the recognition of academic success in other fields.

To be considered for election, undergraduate students must have a 3.30 quality-point average for six semesters.

These standards are currently being reconsidered. Elections are made in October, February, and during Commencement Week. Officers for 1964-1965 are Dr. Louise Hall, President; Dr. Paul Welsh, Vice-President; Dr. William F. Stinespring, Secretary; Dr. Louis J. Budd, Executive Committee; and Dr. R. M. Lumiansky, Executive Committee.

Susan Elizabeth Appleton
Edward Forrest Baird
Judith Ann Baker
Elizabeth Anne Barnett
Kenneth Carrington Bass, III
Guy Anthony Bayes
Barbara Ann Blohm
Ernest Jackson Branscomb, Jr.
Paul Frederick Brown, Jr.
Robert David Carlitz
Barbara Ellen Cook
Dwight Phelps Cruikshank, IV
Grayce Bieg Dawson
Maurine Doggett
Leonora Ann Dreisinger
Ernest Lloyd Dunn
John Albert Elias
Alice Holland Estes
Lynn Etheridge
Thomas Steven Evans
Stephen Douglas Fox
Rebecca Joan Frank
Carol Louise Gegauff
Margaret Ann Gilliland
Caroline Lewis Gram
Robert Thomas Graybeal
Martha Frances Hamilton
John Weiss Harris
Mary Caroline Heald
Hugh Littell Henry
Thomas James Herin
Thomas Morgan Hyers
Benita Burton Jankle
Clint Clarinda Jennison
Patricia Mary Kasmar
Richard Dietrich Krebs
Evelyn Jeannine Krueger
Irene Vertna Gulledge Lopp
Heather Jane Low
Catherine Jane Reeve Love
Karen Wiman Luce
Mary Bynum Martin
Walter Cade Metz, Jr.
Alan Howard Meyer
Nancy Lee Moore
Samuel Maxwell Myers, Jr.
Marjorie Ann O'Neall
Linda Orr
Leighton Brown Parker, Jr.
Ann Florence Pauly
Susan Jane Pauly
Wayne Terryl Peterson
Mary Ann Plant
Pamela LeRoy Pugh
Judith Ann Rector
Terence Nat Reisman
Mary Dyer Robb
Overman Randolph Rollins
John Austin Ryan, Jr.
William Earl Sasser
Barbara Ruth Sears
James Russell Sites
Ann Lyn Stephens
Pamela Sun Stewarr
John Lawrence Sullivan
Ruth Marian Sutch
Jane Wallace Titus
Kathryn Ann Vale
Ronald James Vaughan
Stanley Sidney Ward
William Thomas Warren
Wendy Patricia Watson
Sarah Lynn Weaver
Charles Denny White, Jr.
Mary Frances Williams
Judy Jo Worley

WHO'S WHO

Conceived and inaugurated thirty-one years ago, *Who's Who Among Students in American Colleges and Universities* has a dual purpose; the publication provides recognition for students who have served their schools, while compiling excellent academic records and participating in extra-curricular activities, and serves as a valuable reference guide and file for employers. Committees of administrative officers, faculty, and students in institutions across the country nominate the candidates. Selection is ultimately based on scholarship, citizenship, leadership, participation in campus activities, and general service. The fifty-seven students, whose names appear below, have been selected to represent the Duke campus in the ranks of the "collegiate aristocracy." They have indicated that they may be assets to their communities after graduation.

Patricia Lee Adams
Barbara Jan Albers
Margaret Bothwell Allen
Jo Ann Appleyard
Kenneth Carrington Bass, III
Guy Anthony Bayes
Anita Carol Campbell
Edith Patricia Carr
Wesley Louis Cocker
Douglas Adrian Cotter
Maurine Doggett
Ursula Margaret Ehrhardt
Lynn Etheridge
Thomas Steven Evans
Laura Virginia Faulkner
Dennis Henry Ferguson
George Horace Flowers, III
Eugene Armand Garand
Caroline Lewis Gram
Chesley C. Herbert, III
Thomas James Herin
Janet Taylor Huntley
Alice Corbly Kern
Lee Allan Kuntz
Phillips Gibbs LaMotte
Heather Jane Low
John Clinton McClain, Jr.
David W. Minnotte
Fred Henry Moore
Hettie Garland Nagel
Linda Orr
Carol Baldwin Papps
Michael Iver Peterson
Jeffrey Wayne Place
Mary Ann Plant
Stephen Tullis Porter
Ellen Martha Pressman
Thomas O. Price
William Elgin Pursley
Ray Edmond Ratliff
Carol Brisbane Rinehart
Overman Randolph Rollins
Marcia Moore Ross
John Austin Ryan, Jr.
Barbara Ruth Sears
Robert Joseph Sheheen
William A. Simpson
Heather Howard Smith
Susan Elizabeth Smith
John Calloway Spencer
R. Haskell Tison
Mall Tuul
Kathryn Ann Vale
William Thomas Warren
Charles Denny White, Jr.
Craig W. Worthington
Thomas Michael Zavelson

OMICRON DELTA KAPPA

Omicron Delta Kappa, the national honorary for men who have excelled in leadership, character, and service to the University, was founded at Duke in 1926. The purposes of ODK are: to recognize men who have attained the status of leaders, to mold sentiment on important matters of Duke University, and to provide a structure of communication between students, faculty, and staff. This year, in addition to the regular meetings and committee work for the tapping of new members, the group held periodic meetings with members of the faculty and administration for discussion of major campus trends, problems, and developments. Coupled with this activity, ODK prepared a pamphlet entitled, "Guide to the Administration."

Kenneth Carrington Bass

Wesley Louis Cocker

Thomas S. Evans

George Horace Flowers, III

Chesley Carlisle Herbert, III

William Elgin Pursley, Jr.

Ray Edmond Ratliff, Jr.

Overman Randolph Rollins

John Austin Ryan

Robert Joseph Sheheen

Charles Denny White, Jr.

Craig Winston Worthington

Thomas Michael Zavelson

PHI KAPPA DELTA

Phi Kappa Delta, the leadership fraternity of senior women, honors Woman's College students who have exhibited scholastic excellence, given service to the University community, and been leaders in campus activities. It was founded in 1944 by the members of Omicron Delta Kappa, the senior leadership honorary on West Campus.

Requirements for membership include a grade average which is higher than the all-women's average and a demonstration of leadership in at least one campus activity plus participation in several other activities.

This year, Phi Kappa Delta, together with Omicron Delta Kappa, held an evening of informal discussion with Dr. and Mrs. Knight, and met every Sunday evening for supper and discussion.

Patricia Adams

Barbara Jan Albers

Elizabeth Barnett

Maurine Doggett

Joann Downing

Ursula Ehrhardt

Lynn Etheridge

Doloris Fincher

Rebecca Frank

Edith Fraser

Martha Hamilton

Joyce Harrold

Janet Huntley

Jeannine Krueger

Heather Low

Barbara Morgan

Linda Orr

Linda Parks

Mary Ann Plant

Ellen Pressman

Sally Schumacher

Barbara Sears

Heather Smith

Jane Titus

Mall Tuul

Kaye Vale

SANDALS

Founded in the 1930's, Sandals recognizes twenty rising sophomore girls who meet the group's high standards of personal character, attitude, leadership potential, willingness to co-operate with others, intellectual curiosity, and service to the University. This group of outstanding girls is an auxiliary of WSGA which serves the Duke community in many ways: by assisting during Orientation Week and at Homecoming, by conducting campus tours for prospective students, and by ushering at WSGA assemblies.

Sandals feature regular seminars, speakers, and topical discussions treating a wide variety of subjects and areas of interest. The proceeds from the girls' fund-raising projects are incorporated in the Sandals Scholarship awarded each year to an outstanding rising sophomore co-ed.

Jo Benson

Lyndall Booth

Marcia Coleman

Carolyn Colwell

Ann Dodds

Mary Earle

Roberta Harlan

Kathy Irwin

Karlen Lyons

Kathy Murray

Kay Nix

Paula Phillips

Jan Poppendieck

Liz Rich

Havard Schmidt

Molly Steitz

Kathy Stogner

Ginger Travis

Mary Ward

Alice Williams

BETA OMEGA SIGMA

Organized forty-seven years ago to recognize leadership potential, Beta Omega Sigma taps men from the rising sophomore class each spring who have excelled in scholarship, leadership, and service to the University. The honorary attempts to arouse student interest and participation in campus affairs and to develop individual responsibility.

Beta Omega Sigma members work "behind the scenes" during Homecoming, assisting in the election of the Homecoming Queen and her coronation. They also serve as representatives of the University, welcoming returning alumni and visiting educators. BOS is also prepared to serve, when called upon by the Administration or by the Men's Student Government Association. This year, with the Sandals, the group sponsored a car wash, and held a banquet.

John T. Alden

Ross Arnold III

James D. Bell

James H. Coil

Joe F. Harris

James K. Hasson

Robert T. Hyde

Michael Jones

William D. Kenerly

Stuart McKaig

John F. Modlin

Daniel Parker

George J. Poe

Joseph Schwab

Michael Shasby

Guy T. Solie

John D. Stewart

Kent H. Zaiser

IVY

Founded in 1937 by the Woman's College Class of 1940, Ivy encourages scholarship and intellectual achievement among freshmen women. Membership requirements are a 3.5 average either for the first semester or for both semesters of the freshman year. Members are, accordingly, tapped after the first semester of their freshman year or in the fall of their sophomore year.

With its West Campus counterpart, Phi Eta Sigma, Ivy sponsored a banquet honoring all freshmen with a 3.0 average at mid-semester. Other activities included serving as hostesses for girls interviewing for Angier B. Duke scholarships and presenting the scholarship cup—won this year by Addoms House. Ivy girls also provided tutors for freshmen who had trouble with their courses.

Nancy Elinor Allison

Catherine Jane Carlile

Jane Kerby Champion

Rebecca Ann Culp

Dianna Lee Denton

Frances Colclough Dick

Elaine Ehrensperger

Mary Kathryn Gnuse

Diane Wood Grantham

Janet Elizabeth Gurkin

Josephine T. Humphreys

Barbara Anne Keen

Karlen Ruth Lyons

Martha Claire Moore

Katherine Sutton Nix

Sally Overaker

Wilhelmina M. Reuben

Julia Lyn Reynolds

Karen Diane Volz

Anne Walker White

PHI ETA SIGMA

Setting by example, high standards for academic leadership, Phi Eta Sigma, national sophomore honorary for men, recognizes and encourages excellence in scholarship. Freshmen who attain a 3.5 quality point ratio for the first semester or a 3.5 average for the entire freshman year are eligible for membership. The honorary publishes a list of tutors, both student and professional, for the benefit of the undergraduate student body. An annual banquet, sponsored by Phi Eta Sigma and Ivy, its counterpart on East Campus, honors all freshmen who have earned a "B" average at mid-semester. This year twenty one Duke men qualified for this scholarship honorary. Dean Hilburn Womble served as Faculty Adviser and Secretary-Treasurer of the Duke Chapter.

Eric A. Baylin

Robert N. Bright

William J. Casey

Edward F. Crowding

Robert L. Duke

Richard R. Gross

Robert L. Latta

John S. Livingston

Louis F. Owens

Leslie Pearlstein

Douglas A. Peck

Donald A. Phillips

Joseph R. Schwab

Douglas M. Shasky

Raleigh A. Shoemaker

Samuel G. Stone

Larry W. Thomas

John R. Weisner

Kent W. Wilcox

Donald R. Wood

Robert L. Wood

ORDER OF ST. PATRICK

The Order of St. Patrick was established on campus in 1945. Its open purposes—the society is a secret order—are to inspire pride in the College of Engineering, to stimulate student interest and participation in the extracurricular activities of the college, and to foster better student-faculty relations. Since its inception, the order has recognized those men who have demonstrated definite leadership ability. The group bases its membership qualifications on a point system, which considers achievement in the classroom and laboratory and in the activities program.

Left to right: W. Simpson, D. Cotter, D. Minnotte, E. Garand, T. Price, J. Walden, Advisor Dr. C. Harman, J. McClain.

TAU BETA PI

Tau Beta Pi honors those undergraduates who have shown distinguished scholarship and character in engineering or alumni who have shown comparable attainments in the field of engineering. Selection of members is made from engineers in the top eighth of the junior class or the top fifth of the senior class. The primary goal is to foster a spirit of liberal education in colleges throughout America. The organization sponsored a series of lectures on the correct use of a slide rule and highlighted the year with capping ceremonies held in the spring and fall.

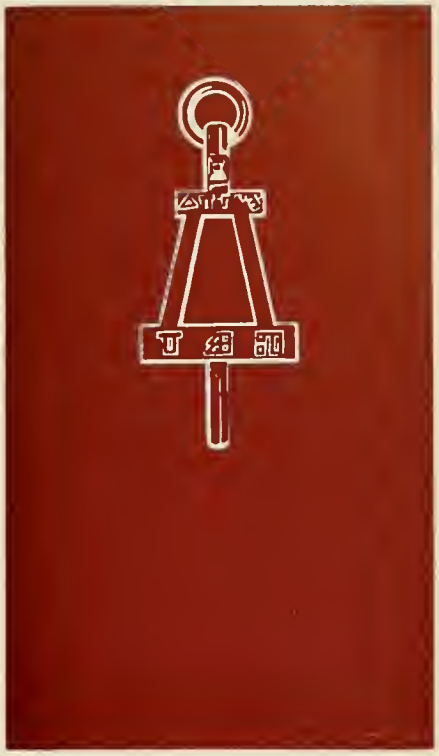

Sitting, left to right: P. Brown, R. Brown, W. Warren, W. Metz, W. Peterson. *Standing, left to right:* G. Flowers, R. Graham, E. Baird, C. Rogers, N. Brienza, R. Reed, J. Walden, J. Parsley, C. McDowell.

CHI EPSILON

Founded in April, 1959, by eight senior civil engineering students and a representative of the engineering faculty, Chi Epsilon received its charter February 28, 1964. Its purpose is to maintain and to promote the status of civil engineering as a profession, and to encourage the development of individual character and the exercise of technical skills. In order to qualify for membership in the fraternity, a civil engineering student must, as a junior, rank in the upper fifth of his class, or, as a senior, rank in the upper third of his class.

Left to right: W. Campbell, W. Simpson, G. Garand, Advisor Dr. Edward Bryan, President, Steve Simon, A. McCullers, R. Brown, C. Volland, W Scull.

PI MU EPSILON

The North Carolina Alpha Chapter of Pi Mu Epsilon, national mathematics honorary, was founded in 1932 for the purpose of creating new interest in mathematics and recognizing achievements of students in the field. In order to join, one must meet national standards, a 3.0 average in mathematics, and a 3.0 overall average. Induction ceremonies for new members are held twice a year. At these times, faculty members present developments in mathematics and career opportunities in the field.

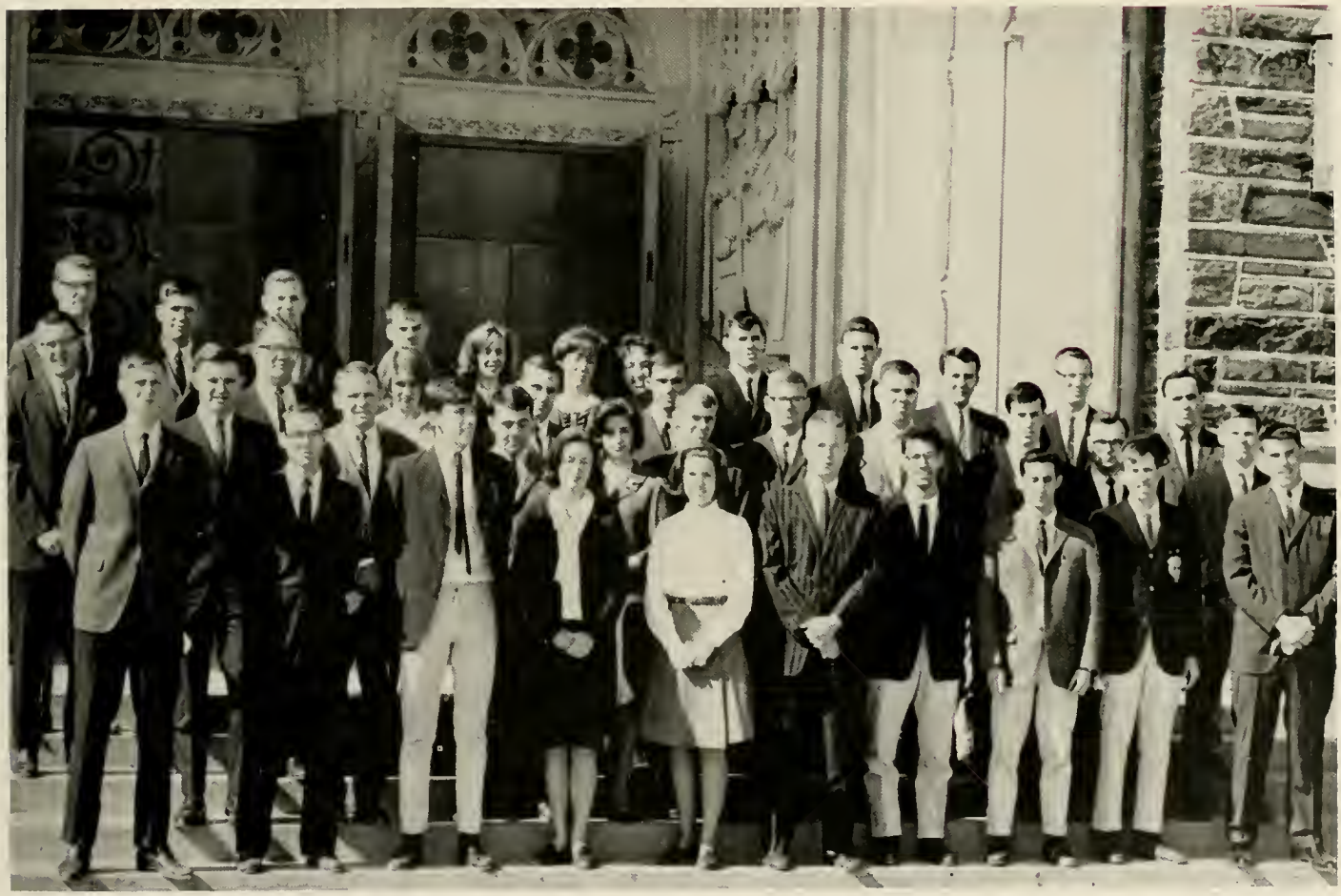

Row 1: C. Volland, R. Woods, J. Mann, M. Nada, J. Nicholson, W. Peterson, R. Carlitz, H. Graly, J. Urguhast, J. Simon. *Row 2:* W. Warren, W. Metz, R. Reed, L. Whitley, A. Clayton, K. Wertz, E. Sasser, M. Silver, R. Snider, B. Blackshear. *Row 3:* H. Henry, J. Parsley, W. Watson, A. Montgomery, J. Robinson, G. Witzenburg, D. Joynes, N. Brienza, J. Sites, W. Simpson. *Row 4:* D. Hoaglin, P. Brown, L. McCullens, E. Baird, M. Martin, C. Conn, M. Hervey.

TAU PSI OMEGA

In 1932, "Le Salon Francais" was established on the Duke campus through the efforts of Dr. and Mrs. Neal Dow. Six years later, this informal group was chartered as the Alpha chapter of Tau Psi Omega, the national honorary French fraternity, whose purpose is to stimulate interest in the French language and culture. This year the group worked in conjunction with the program of the French Corridor in sponsoring speakers and planning a picnic. The fraternity assisted Mme. Dow in the production of an annual French play.

Left to right: A. Morrison, A. Stevens, C. Kurtz, J. Huntley, R. Altman, L. Orr, R. Anderson, W. Malone, M. Malone, R. Smith, B. Moss, President Libba Barnett.

SIGMA DELTA PI

Sigma Delta Pi, the Spanish honorary fraternity, was organized to foster interest in all aspects of Spanish studies, striving to improve linguistic ability and to broaden knowledge of Spanish people and culture. The requirements for admission are an overall 2.8 average in Spanish. Freshmen are not allowed in the fraternity.

This year the fraternity held a banquet to initiate the new members and went on a spring picnic. The President had the privilege of dining with Sènor Sabicus, the famous guitarist.

Seated, left to right: G. Cleary, J. Anderson, C. Hoelle, A. Dodds, N. Moore, K. Sapp, V. Collier, B. Keen, M. Moore, J. Kilpatrick, J. Alford. *Standing, left to right:* R. Widell, L. Hicks, T. Cubbison, M. Boyd, M. Doggett, B. Balderston, M. O'Neall, T. Brownell, R. Carter, G. Stevens, J. Reuter, T. Anna, Dr. Davis, J. Mayo, Mr. Flint, D. Pharr, E. Torre, L. Boone, Sr. Castellano.

KAPPA DELTA PI

The Duke chapter of Kappa Delta Pi, a national education honorary, was founded thirty-eight years ago. The organization encourages high personal, professional, and intellectual standards for prospective teachers, while recognizing the contributions made by those planning to teach. To be eligible for membership, juniors, seniors, and graduate students must rank scholastically in the upper fifth of their respective class and must maintain a 3.0 average in education courses. This year emphasis was placed upon gaining an understanding of the North Carolina State Department of Public Instruction—its organization, functioning, and its special programs.

Sitting, left to right: J. Mohler, C. Dickens, T. Benton, H. Tyer. *Standing, left to right:* R. Turner, S. Githens, W. Stumpf, L. Byrd, R. Thompson, E. Bolmeier.

ALPHA KAPPA PSI

In joining Alpha Kappa Psi, business, accounting, and economic majors have the opportunity to share common problems and to augment classroom learning with practical experience. Chartered in 1929, the society was one of the first organizations founded at Duke. The aims of the fraternity are to promote better faculty-student relations, to gather a practical knowledge of the business world, and to apply theory learned in the classroom to actual business situations. To qualify for membership, declared majors in economics, business administration, or accounting must have a grade average of 2.0 or better.

Sitting, left to right: M. Volz, B. Bennett, B. Rudisill, J. Weisiger, R. Passantino, J. DeRamus. *Standing, left to right:* G. Gates, W. Hudson, T. Gilbert, C. Bryant, R. Kale, D. Edgerton, L. West, T. Sinclair.

ARNOLD AIR SOCIETY

The William A. Sally Squadron of the Arnold Air Society, national AFROTC honorary, was established at Duke in 1960. Membership is limited to cadets who have demonstrated outstanding leadership ability and high academic standing.

The objectives of the Society are to develop Air Force officers and to further the traditions of the United States Air Force. The Society recruited AFROTC cadets during Orientation Week, provided instructors for the Durham Civil Air Patrol, and participated in projects with the Durham Boys Club. The Society also organized an Angel Flight, a co-ed auxiliary.

Sitting, left to right: J. Moss, J. Moxley, H. Stanfield, T. Furness, A. Montgomery, J. Dye, J. Gnuse. *Standing, left to right:* T. Simpson, H. Murray, A. Best, H. Welborn, C. Huneycutt, R. Moser, H. High, T. Sinclair.

PI SIGMA ALPHA

The goal of Pi Sigma Alpha is to promote excellence in political science and to stimulate an interest in the subject among society members and on the general campus. Accordingly the group includes both faculty and students who have shown excellence in the field. Membership requirements include a 3.0 average in at least ten hours of political science courses. Pi Sigma Alpha annually sponsors both lectures and seminars which are of interest to the entire University community.

This year the members published a booklet containing information for the political science major on summer job opportunities, graduate schools, scholarship opportunities, and government work.

Row 1, left to right: M. Tuul, M. Dantzler, L. Rogers, L. Bemis, E. Fraser, R. Sutch, M. Jones, J. Hyder. *Row 2, left to right:* G. Bayes, R. Ratliff, P. Lader, pres., R. Rollins, M. Roe, A. Benjamin, R. Harrison, C. MacCaughelty, H. Brill, Mrs. Cheek, S. Cotterill, C. Herbert, E. Pressman, S. Bradley.

Sitting: T. Warren, pres., J. Parsley, *Standing, left to right:* T. Price, C. Rogers, R. Haygood, P. Brown, W. Metz, T. Treptow, W. Plumer, N. Brienza, E. Baird, J. Brick.

ETA KAPPA NU

Generally, the purposes of the society are to promote and reward scholarship in electrical engineering. Juniors and seniors at the head of their respective classes, and of proven character and ability, are considered for election to Eta Kappa Nu. With its ideals of leadership, scholarship, and integrity, the organization works to achieve better student-faculty relations and to assist the College of Engineering and its student body where and when possible.

PI TAU SIGMA

Pi Tau Sigma, a national mechanical engineering honorary, was founded at Duke in 1944. It accepts for membership only those in the top 17% of the junior class or in the top 33% of the senior mechanical engineering class. The goals of the group are three-fold: to stimulate interest in departmental activities, to develop co-operation among the various branches of the College of Engineering, and to foster the high ideals of the engineering profession. This year, the members sponsored review lectures for the E. I. T. examinations and presented an award to the senior who submitted the best paper in class work and one to the outstanding sophomore.

Row 1, left to right: D. Minnotte, L. Brown, G. Witzenburg, R. Reed. *Row 2:* H. Gray, J. Urquhart, J. Walden, P. Crist, Q. Hocutt.

DELTA PHI RHO ALPHA

Delta Phi Rho Alpha, the local athletic honorary for women students, was founded on the Duke campus in 1921. Each year several rising junior and senior women who have shown interest, good sportsmanship, and ability in women's athletics, are tapped into membership. The purpose of the organization is to promote student interest and enthusiasm for the athletic program. In the spring, the organization presents a gold key to the senior woman who, in their estimation, has most actively promoted athletics on East campus. The members of the honorary participate in the various intramural and individual sports sponsored by the WRA.

Row 1: E. Bloomer, S. Smith. *Row 2:* M. Macomber, P. Adams, B. Ernst. *Row 3:* B. Haley, J. McCleary, C. Southmayd.

ETA SIGMA PHI

Eta Sigma Phi, the national classical studies honorary fraternity was established at Duke in the spring of 1950 for the purpose of fraternal relationship and the promotion and development of interest in the classics. Requirements for admission are a 3.5 in Latin 91-92 for two successive semesters or a 4.0 in Greek 63-64 for two successive semesters. In December, the fraternity held a combination Christmas party and meeting in the home of its sponsor, Dr. James Settle. At this time, Dr. Ullman, an expert in the field of classical studies, spoke to the group. In the spring new members were inducted by President Gay Williams.

Row 1, left to right: Dr. Settle, advisor, J. Titus, D. Miller, B. Harmanson, B. Strawn, G. Williams, J. Divine, N. Rogers, G. Greene, D. Peck. *Row 2, left to right:* R. Harlin, P. Hanes, K. Murray, R. Shumaker, T. Gordon, B. Wade, P. Palmer, B. Cliff, B. Johnson.

Row 1: B. Watson, F. Dick, R. Rankin, C. Peps, J. Rector, N. Temple, *Row 2:* L. Withers, N. Githens, S. Roy, A. Johnson, J. Mayo, S. Blackwell. *Row 3:* D. Beale, J. Heiserman, L. Hiday, J. Waggoner, D. Youngstrom, J. Rivera, J. Ruggero, J. Manola, R. Stauffer, J. Abbot, P. Bryan, B. Trickey. *Row 4:* R. Gross, T. Anderson, D. Covington, J. Pooler, J. Brooks, D. Paddock, N. Grant.

DELTA MU TAU

Delta Mu Tau was formed in the spring of 1962 as a music honorary independent of national music honoraries. Its purposes are to recognize those who have made significant contributions to music on the Duke campus and to serve the cause of music through ushering and other service activities. To be eligible for membership, one must have a recommendation from a member of the music faculty and acceptance by the membership of the fraternity. This year the fraternity ushered for over fifty musical functions and sponsored a Christmas party for the music department at the Villa Tempesta in Chapel Hill.

ORDER OF HIPPOCRATES

The Order of Hippocrates, honorary society of the Duke University Pre-Medical Society, was founded in 1955 to honor those students who have been active in extra-curriculars and who show promise of going on to successful careers in medicine. Requirements for induction are membership in the Pre-Medical Society, an overall 3.0 quality-point ratio with a minimum of 75 semester hours, and a "B" average in the pre-medical sciences. This year, the honorary fraternity served as a unifying influence between the Medical Center and the University community. It presented a speaker series on topics pertinent to the liberal arts college as well as to the medical college.

Sitting, left to right: V. Rowe, pres., C. Yaeger, R. Graybeal, A. Ahnfeldt. *Standing, left to right:* F. Volberg, D. Cruikshank, A. Meyer, K. Bass, C. Herbert.

BEAUTIES

CHANTICLEER BEAUTY COURT

Mr. Tony Randall, currently starring in *Fluffy*, selected the Queen from the court of nine beauties.

Neal Boswell, CHANTICLEER Business Manager, crowns Queen Merilyn Hoover as her escort, Jim Scott, looks on. The crowning followed a formal presentation of the CHANTICLEER Beauty Court at the Coed Ball.

MERILYN HOOVER

EMILIA SAINT-AMAND

JERI REUTER

LOVE MEEKER

JOAN CAREW

ORRIE EVANS

ALICE AVETT

BETTY WINSTEAD

RIP GILBERT

Florence Cowan . . . the Queen greets her public.

HOMECOMING QUEEN

THE HOMECOMING COURT, *left to right:* JoAnn Downing, Aycock; Emilia Saint-Amand, Jarvis; Ann Rogers, Alspaugh; Merilyn Hoover, Addoms; Karen Cooey, Bassett; Florence Cowan, Gilbert; Heather Low, Brown; Russell Carden, Giles; Betty Winstead, Southgate; Kitty Smith, Hanes, Peggy Pauley, Pegram.

Football captain Danny Lonon, crown bearer Stevie Starnes, with newly crowned queen, Florence Cowan.

MAY QUEEN

Heather Low

Heather Low, a senior from Natrona Heights, Pennsylvania, was elected May Queen by the Woman's College student body.

Members of the court include JoAnn Downing, Love Meeker, Peggy Pauley, Jeannine Krueger, Russell Carden, Orrie Evans, Susan Smith, Susan Dittmar, Susan Duncan, and Heather Smith.

NURSES BEAUTY

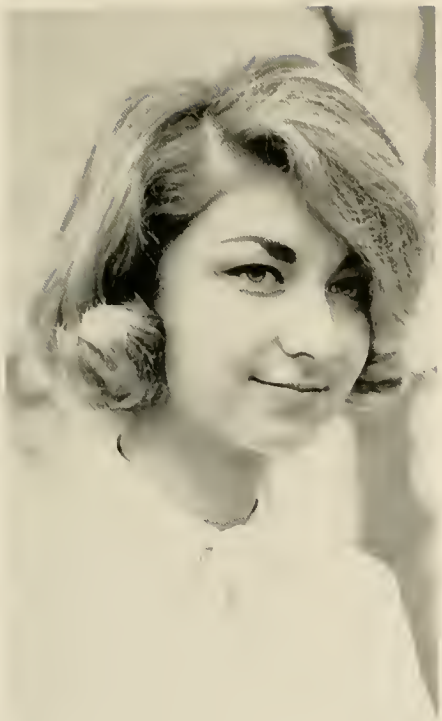

Cheryl Kinsley

Cheryl Kinsley, a Hanes House senior from LaGrange, Georgia, was crowned queen at the annual Christmas dance held at the Elks Club, December 11.

Cheryl was selected from a court of eight elected by the student body. Other members of the court include Becky Bloomer, Sandy Singleton, Helen Wilson, Susie Suerkin, Alice Avett, Ann Seaholm and Debbie Donkin.

N.R.O.T.C. QUEEN

Battalion Commander John Clark crowns Natasha Geren as Navy Queen.

A.F.R.O.T.C. QUEEN

Commander Alex Montgomery crowns Karen Cooey as Air Force Queen.

PARTICIPATION

SMOKEY
SMOKEY

A meeting to chair, a script to learn, an editorial to write, a program to plan . . . . In these ways students are given a daily initiative beyond their academic life. Whether in an official position or merely as members of the group, they find participation in such activities rewarding and through posters, flyers, and bridge-advertizing, the whole University is invited to take part.

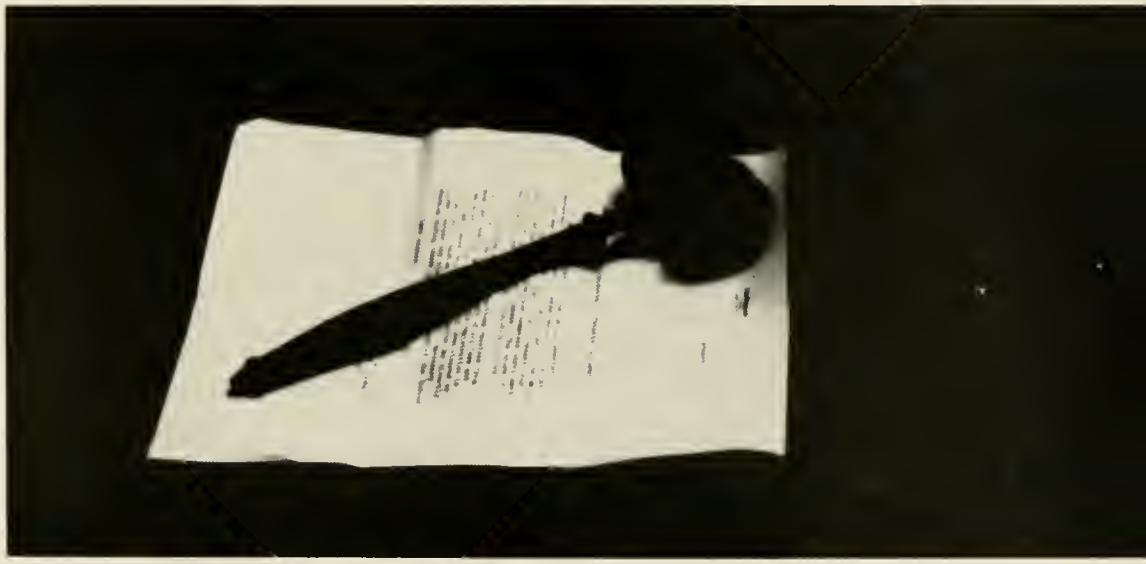

STUDENT GOVERNMENT

MEN'S STUDENT GOVERNMENT ASSOCIATION

Ray Ratliff, president

The Men's Student Government Association is an organization composed of all male Duke Undergraduates. The purpose of this organization is to function as the supreme instrument of government in regulating the affairs of all west campus students. Student Government strives to promote the best interests of the University while advancing the welfare of the individual students at all times.

The MSGA functions within the limits of its Constitution and within the powers granted by the administration. The organization is divided into three main branches: executive, legislative, and judiciary. The executive branch is responsible for organizing all proposed legislation and, after the approval of the bills by the Senate, for seeing that the approved statutes are carried out. The judicial power of the Association is vested in a Judicial Board and a Court of Appeals.

The Constitution of the MSGA places great emphasis on the office of the President, who is the official representative of the Association to the University administration and the only one to whom they may look for immediate responsibility. The President's Cabinet, which includes primarily the Vice-President, Secretary, Treasurer, Secretary of Education, Secretary of Student Life, and the Attorney General, meets to discuss matters of policy and formulates plans for the future. Cabinet meetings are open to all students and any student may present his ideas at these meetings.

The legislative powers of the MSGA are vested in a Student Senate consisting of two representatives from each of the four classes and the MSGA executive officers. The Senate discusses matters of campus-wide interest and has the power to regulate, supervise, charter, and determine the status of all men's campus organizations.

The judicial branch is represented by the Judicial Board, composed of nine student Justices, including a Chief Justice. The Board handles all cases of misconduct involving students of Trin-

SENATE: *Clockwise*—J. Reynolds, F. Mock, M. Bryant, K. Pittman, G. Jones, J. Poe, J. Schwab, W. Hight, S. Southern, C. White, J. Spencer, R. Ratliff, president.

CABINET: Bill Hight, Ray Ratliff, president, Mike Bryant, Frank Mock.

ity College and the College of Engineering.

This past year was an active one filled with many MSGA projects. A Major Speakers committee was appointed to co-operate with the efforts of the Student Union; the political student organization, ASGUSA, was formed; the Senate approved the idea of a Consultant to the Senate; there was a substantial increase in the number of date tickets available to undergraduate students for home football games and also for home basketball games. In cooperation with the Athletic Department, arrangements were made so that the Duke-Army football game came to the Indoor Stadium via closed circuit television; arrangements were made at the opening of school for settling personal property damage claims that were incurred over the summer. An increase was made in the funds available for major speakers; to provide for instances in which the three student governments each contribute to an activity, a co-operative committee was set up composed of representatives of WSGA, NSGA, and MSGA; and the entire intramural program was effectively reorganized with the aid of the Physical Education Department, to mention only a few successful projects of MSGA. In addition, individual Senators and committees were assigned to certain problems: a new robot room similar to the one in House I, desks and study facilities in dormitory rooms, and overall student parking facilities.

FRESHMAN CABINET: *left to right, Row 1:* R. Ruis, M. Coplan, vice-president, S. Sapp, president, L. Greenberg, G. Jones, J. Alden. *Row 2:* R. Cook, R. Myers, K. Morris, F. Silverman, J. Gray, K. Pittman, W. Drake, B. Levine, C. Williams, E. Reefe, T. Taft. *Row 3:* J. Kopchick, D. Atkinson, J. Dingle, P. Stevens.

JUDICIAL BOARD

Ken Bass, chairman.

Instituted at Duke 13 years ago, the nine man Judicial Board is responsible for all cases of misconduct involving students of Trinity College and the College of Engineering. The nine justices, who serve a one year term, are appointed by the President of the MSGA.

All cases of the Judicial Board are conducted on the Due Process method. A student, if he is to be tried by the court, is given a written notice of the charge against him and is allowed time to prepare his case. After the case has been fully aired, the Board makes its decision privately. The decision must be approved by the Deans before it is passed to the student; the Board and the Deans co-operate fully, but in the case of a deadlock the deans have the final decision.

The power of the Judicial Board is very similar to that of the Supreme Court of our national government. The Board has the authority to interpret the Constitution and acts of the Senate. It further has the authority to question the constitutionality of any bill passed by the Senate upon request of the President. The Board may also try persons impeached by the Senate and Association members accused of violation of the Constitution, the by-laws, or the rules of the University.

Clockwise: K. Bass, chairman, W. Pursley, A. Bell, T. Zavelson, G. Flowers, B. Starnes, G. Bayes, J. Ryan. *Not pictured:* F. Huffman.

Clockwise: D. Petty, T. Fillette, D. Garr, D. Whalin, B. Goodwin, J. Alden, J. Waldo, P. Chikes, R. Gerbe, R. Fuller.

FRESHMAN JUDICIAL BOARD

One freshman from each of the freshman houses form the Freshman Judicial Board. They are chosen for this position by their house presidents, with the approval of the House-master. This group, responsible for enforcing the "Code of Responsible Living" as it regards the Freshman Class, makes an offender aware of his offense, and, should the offender continue his actions, summons him to a convocation of the entire Board for a hearing.

The Freshman Judicial Board has the authority to try any freshman who transgresses the "Code." Upon conviction they may assess penalties ranging from a warning to a ten dollar fine, and in the case of an extremely serious offense or any third conviction they may send the defendant directly to the MSGA Judicial Board.

J. Cawley, J. Jones, P. Lader, R. Pfizenmayer, J. Brick.

COURT OF APPEALS

The Court of Appeals maintains jurisdiction over the affairs of undergraduate men in many areas. The Court primarily reviews cases which have been appealed to it by students themselves. Most prevalent of this type are appeals in regard to violations of the traffic, dormitory, and safety regulations of the University. The Court also reviews cases referred to it by the Dean of men, the Judicial Board, and the MSGA Attorney-General. These hearings, in which the Court exercises original jurisdiction, include any infraction of the Code of Responsible Community Living, as determined by the appropriate Dean, the Judicial Board Chairman, and the Chairman of the Court.

Seated: Committee Chairmen, J. Miller, M. Backus, R. Smith, A. Vreeland. *Standing* Auxiliary Officers, J. Campbell, J. Alden, H. Dobson, B. Baumgartner, M. Rankin. *Missing:* M. Farber, P. Stanford.

AUXILIARY OFFICERS

The Committee Chairmen and Auxiliary Officers of MSGA complete the executive branch of the Men's Student Government. The Attorney General and the Newsletter Staff of the Auxiliary Officers group serve as executive aids, while the Committee Chairmen are concerned with the details of the MSGA program.

TRADITIONS BOARD

The purpose of the Traditions Board is to encourage the men of the freshman class to become acquainted with the traditions and history of the University. The Board publishes a booklet annually, and during Orientation Week the freshmen are tested on the history and traditions of Duke.

R. Smith, W. Strickland, J. Caldwell, M. Orr. *Missing:* T. Wolbert, D. McCullum, W. Kennedy.

ENGINEERING STUDENT COUNCIL

The Engineering Student Council, an arm of the MSGA, co-ordinates the activities of men's student government within the College of Engineering. Through the services of the Council, engineering students are able to benefit from a closer working knowledge of their various activities and are able to avoid conflicts. The Council also represents the engineering students in relationships with the public, the faculty, the administration, and other groups. Responsibility for the student lounge, Homecoming display, Engineering display, and other activities also rests with the Council, as it acts in the best interests of the engineering students in all areas of campus life.

John McClain, president

First Row: J. McClain, president, T. Edgar, A. Duncan, H. Byrd, K. Arges, advisor. *Second Row:* W. Simpson, T. Furness, E. Garand, R. Reed, J. Walden, J. Hayes.

WOMAN'S STUDENT GOVERNMENT ASSOCIATION

Heather Low, president

Working for the second year under a system of legislators from each dormitory and with a newly revised committee system, the Woman's Student Government Association sought to determine and to effectively express the needs of the Woman's College students. Newsletters and dormitory bulletin boards served to put legislators in closer contact with students whom they represented; wider student participation in a variety of WSGA activities was important in the year's work; and close contact with the Administration and with other campus student governments helped to increase the effectiveness of WSGA.

An important direction taken by the Legislature this year was the work done by temporary committees, composed of students from the campus at large and usually led by a member of the Legislature. The work of these committees was not only of great value to the Woman's College, but it also involved a greater number of students with diverse talents and interests in the work of student government. For example, one such committee begun last spring sponsored a program on the American Presidency; another temporary committee continued sponsorship of the International Relations Forum, a dinner-lecture-discussion group; still another special committee initiated a Distinguished Speaker series on East Campus, in which professional women of the area were invited to speak at dinner meetings to interested Woman's College students.

The Constitution of WSGA was further revised this year to make election procedures more efficient. The committee system was revamped, so that the areas of committee work might be more clearly defined, and the work of the Secretariat was expanded. This year the Secretariat attended the State Student Legislature as observers and participated in a Leadership Training Program.

A campus-wide referendum was used on two occasions to determine student opinion on important issues. In one referendum Woman's College students voted to discontinue membership in the National Student Association, and in

LEGISLATURE: *Clockwise*—J. Hyder, K. Reeves, L. Schmitt, H. Davis, C. Gilliatt, S. Smith, J. Huntley, H. Low, President; M. Ward, L. Orr, P. Greenwood, K. Murray, L. Rhodes, P. Pilgram, M. Dantzler, B. Bell. *Missing:* J. Levine, P. Odell.

EXECUTIVE COMMITTEE: *Sitting,* Heather Low, president; *Standing:* Jan Huntley, treasurer; Phyllis Greenwood, secretary. *Missing:* Jane Levine, vice-president.

COMMITTEE CHAIRMEN: Jane Montgomery, Linda Erickson, Cynthia Gilliatt, Karen LeCraft.

another referendum held on all three campuses, the Honor System was reconsidered.

In other areas, the Legislature was able to bring about improvements in East Campus life in a variety of ways. Absentee voting facilities were made available. An Educational-Travel-Information center was opened in the spring to aid students in planning summer travel or study, and a scholarship for summer programs which would benefit the entire campus was made available for individual students. A student art show was planned, and a student art-crafts room was considered. Other matters of legislation included such programs as the continuation of "Dead Week," a week's period before final examinations in which all extra-curricular groups were asked to suspend meetings, in order to give students more time to study for finals. Class rings of a new design were made available to meet student requests for a more feminine version of the Duke class ring. Current events boards were placed in the dining halls, and library hours were extended on both East and West Campuses.

This expanded program of the Legislature was possible not only because of student interest and Legislative work, but also because of the receptivity and cooperation of the Administration. This year, for the first time, the Legislature co-sponsored a visiting lecturer with the Dean's office. The coordination of student government with the Administration extended to various committee levels as well. Dean Ball's presence at the meetings of the Legislature as an *ex-officio* member was also extremely valuable for WSGA.

WSGA Legislature also expanded its work with MSGA through such co-operative efforts as sponsorship of a Teacher Evaluation, work with a faculty committee in planning a Duke Summer Study Abroad program, consideration of the Honor Code, and planning for a Student Exchange with other universities. In addition, plans were begun for an Inter-Campus Council composed of representatives from each student government to consider questions of interest to all three student bodies.

W.S.G.A.

Student Welfare Committee

The Student Welfare Committee of WSGA, chaired by Jane Montgomery, forms a liaison between students, administration, and faculty. The committee investigates problems in the practical aspects of campus living, and consequently instigates action in the most worthwhile areas of interest. During the year, the group was concerned with such projects as an extension of library hours, the installation of a stamp machine in the East Campus Post Office, the publication of a Woman's College Calendar, and suggestions for improvements in Dope Shop inventory. In all its activities the committee has attempted to improve relations and existing situations wherever possible.

STUDENT-WELFARE COMMITTEE: *Clockwise*—M. Crutcher, J. White, M. Gragg, V. Andrews, Z. Hellekson, J. Alford, J. Montgomery, chairman, R. Jones, E. Wobus, secretary, S. Poe, A. Roberts, T. Weart, C. Zimmerman.

Educational Affairs Committee

The Educational Affairs Committee of WSGA is concerned with the curricular aspects of student life and the intellectual life of the campus in general. Headed by Cynthia Gilliatt, Chairman, and Sky Williams, Secretary, the group is in charge of maintaining the exam file of the East Campus Library.

This year the committee's activities included departmental evaluations by declared majors and the revision of the faculty-course sheets. The Educational Affairs Committee also co-sponsored student art shows with the Social-Cultural Committee. In addition, the group was responsible for special lectures and panels, which were of academic interest to the University as a whole.

EDUCATIONAL AFFAIRS COMMITTEE: *First Row*—J. Erickson, K. Scott, B. Harmanson. *Second Row:* C. Gilliatt, A. Starrett, L. Homer, K. Munson. *Third Row:* B. Strawn, M. Allen, S. Williams, L. Falk, J. Scott.

SOCIAL-CULTURAL COMMITTEE: *Sitting*—B. Scott, S. Thomasson, L. Erickson, chairman, G. Cleary, B. Kirk. *Standing*—W. Watson, P. Rogers, D. Mickal, E. Evans, R. Sutch, J. Witherspoon. *Not Pictured:* J. O'Brien, J. Stanly, J. Rodrigues, S. Pettes, L. Frost, M. Lowe, F. Bagley, J. Gragg, V. Patton.

Social-Cultural Committee

The Social-Cultural Committee of WSGA was formed this year to replace the Social Standards Committee. In addition to publishing the Social Calendar, several major functions were sponsored by the Committee. These included the Student Government Banquet, a luncheon for the Trustees, the Co-Ed Ball, a Christmas program with Dr. Knight reading Dickens' *Christmas Carol*, and various coffees for visiting professors and guests of the University.

During Spring semester, the group co-sponsored a student art show and conducted a travel seminar.

INTERNATIONAL STUDENT COMMITTEE: *First Row*—K. LeCraft, J. Braley. *Second Row*—J. Beck, L. Frost, D. Kiser, B. Burgess, L. McComb, M. Hatschek, chairman, N. Anderson, L. Boone, M. Ross, D. Dalton, G. Said.

International Student Committee

The various goals of the International Student Committee of WSGA include sponsoring international students on the Woman's College campus, working to increase communication between international and Duke students, and investigating the possibilities for study abroad.

As a special project this year the Committee held an International Bazaar during December. Various articles from other countries were on sale as Christmas presents, and an International Dinner was served in the Union.

W.S.G.A.

Secretariat

The Secretariat, an auxiliary of WSGA, originated two years ago under the revised WSGA constitution. Eleven freshman girls, selected early in the fall, make up the Secretariat and work in each dormitory as assistants to their legislators. The Secretariat gives freshmen a chance to work in student government and to learn by helping with administrative work. This group also aids the WSGA secretary by communicating between the Legislature and the student body through a weekly newsletter.

The Secretariat trains girls who are interested in student government at Duke, but the members also attend the State Student Legislature to see student government at work in a larger way. In addition to attending weekly WSGA meetings, the group is responsible for mimeographing a weekly calendar of current events, writing a report of activities for the *Chronicle*, and keeping records and the WSGA scrap book.

Front: (left to right), S. Poe, S. Court, A. McCoy, M. Weaver. *Back:* G. Myers, P. Greenwood, secretary, B. Koll, C. Losey.

The pros and cons of membership in NSA are discussed through a forum on East Campus.

Linda Orr, chairman

JUDICIAL BOARD

The Woman's College Judicial Board seeks to maintain the standards of personal honor, self responsibility, and cooperation which are vital to the community living situation. The Board is also concerned with the enforcement and revision of the Woman's College regulations. Throughout the year, Judicial Board worked toward more effective policy formation and rule revision through research committees. Each committee, composed of Board members, house counselors, deans, legislators, and members - at - large, studies a particular area of concern, compiling a report of its findings for the Board, which then made specific recommendations for rule revision to the administration. Judicial Board also published a guide for rule presentation for the FAC's, and carried out a program of upperclass reeducation.

S. Schumacher, F. Williams, K. West, J. Hughes, M. Hoover, H. Holmes, L. Orr, chairman, M. Smith, S. Duncan, M. Stevenson, M. Hayden, A. Pickett, M. Potocki.

NURSE'S STUDENT GOVERNMENT ASSOCIATION

Alice Kern, president

The Nurses' Student Government Association is responsible for regulating all matters pertaining to the undergraduate student nurse, except those problems with which the faculty is concerned.

All members of the School of Nursing actively participate in the working of NSGA since it is the only one of the three student government associations which is truly democratic. All legislation is voted on by the entire student body of nurses in their monthly meetings, and the success of NSGA can be attributed to this active participation of the nurses as well as to their support of specific programs and activities.

The NSGA officers, working as an instrument of the entire student body, try to create a sense of individual responsibility among the members of nursing classes. They also co-operated closely with the faculty in creating and maintaining high ideals for the School of Nursing.

The Executive Council co-ordinates and supervises the diverse activities of NSGA and is also responsible for enforcing the NSGA constitution. Through the Nurses' Honor Code, the Council also endeavors to instill in each student nurse a sense of professional and personal responsibility. The Council is composed of NSGA officers, the chairman of the various NSGA committees and auxiliaries, and the President of the Freshman Class.

EXECUTIVE COMMITTEE. *Sitting:* M. Sawyer, corresponding secretary, J. Appleyard, L. Kennedy, vice-president, A. Kern, president, M. Alexander, recording secretary, C. Snyder, treasurer, K. Grimm. *Standing:* G. Cardona, S. Turner, S. Peterson, A. Kimel, M. Robertson, T. Price, F. Mount, S. Kunz, H. Nagel, P. Crothers.

NURSE'S HONOR COUNCIL

The Honor System has become a tradition and a way of life in the School of Nursing. The Honor Council secures the co-operation of the entire student body in assuring honorable conduct in all areas of student life—academic, professional, and social. Each freshman formally becomes a member of the Honor System by signing a pledge of acceptance in the presence of the entire student body.

It is hoped that living under the Honar System will promote in each student an increasing awareness of individual freedom and responsibility. This awareness, it is hoped, will also help each student nurse to contribute constructively to the School of Nursing during her stay at Duke as well as to help her to lead a more profitable personal and professional life later.

The council consists of a Chairman, the Vice-President of NSGA, three representatives from each class, and three faculty advisors. Recognizing that an Honor System demands a certain maturity, the Council, in trying breaches of the Honor Code, encourages students to govern themselves responsibly. The Council, therefore, bases its decisions on how the growth of the individual and the interests of the School of Nursing will best be served. Thus the Council grants each nurse a maximum amount of freedom while still ensuring that this freedom is used responsibly.

Jo Ann Appleyard, chairman

Sitting: B. Fesmier, L. Kennedy, V. Brown, J. Appleyard, M. Agnew, E. Katzin, B. Sitterly. *Standing:* G. Peterson, A. Bohnet, B. Futrell, B. Ehlers, D. Willson, D. Powell.

STUDENT-FACULTY

The Nurses' Student-Faculty Committee seeks to unite student and faculty opinion. The committee tries to ascertain and understand both student and faculty thinking on issues and problems confronting the School of Nursing. This hopefully creates an atmosphere of understanding and cooperation in which differences can be reconciled, or at least in which the points of view of each group can be understood.

Through several student-faculty coffee hours and discussion groups, a Christmas party, and an annual spring picnic, undergraduates and professionals are brought together in informal situations. By providing the opportunities for these two groups to get together, the committee hopes that both students and faculty may be able to appreciate a mutual need for constructive student-faculty relations and that an atmosphere of cooperation and understanding may be secured.

Seated: B. Reed, faculty advisor, A. Kimel, H. Nagel, chairman, B. Monk. *Standing:* E. Farnham, L. Kennedy, L. Newton, P. Gross, J. Hayman. *Missing:* faculty advisors, V. Gover, C. Hogue, L. Collins.

Seated: D. Adams, K. Grimm, chairman, C. Lewis, A. Hudson. *Standing:* J. Ozbolt, A. Avett, P. Ellis.

RELIGIOUS ACTIVITIES

The Religious Activities Committee fosters the development of the religious life of the student nurse. During the year, the committee sponsors an orientation week service for freshmen, services at Thanksgiving and Easter, and a caroling party. The highlight of the program of special services is the Christmas Choral Communion, a joint project held with two other local nursing schools, for the patients in the hospital.

In its concern for the patients' spiritual life, the committee conducts weekly vesper services, which offer the patients an opportunity to continue their spiritual development while in the hospital. For the younger patients, a Sunday School program is conducted.

The committee encourages the nurses to participate in religious activities sponsored by the University and local churches, and directs religious activities specially for the School of Nursing.

PUBLICATIONS COMMITTEE

The publications staff, adding more and varied projects, extensively revitalized its efforts in the areas of student publications. The staff extended the coverage of its traditional annual publications, *Bows 'n' Beaux*, the freshman booklet introducing the class members to each other and to extra-curricular activities on campus, and *The Charge*, the School of Nursing handbook, to include a triannual newspaper, *Nurses' Notes*. This publication included administrative notes and editorials pertinent to the women of Hanes and served simultaneously as a greeting and newsletter to parents of student nurses.

Two other new publications were undertaken and the committee assumed responsibility for all School of Nursing publicity. With the public relations committee, a history of the School of Nursing was published, and the staff worked with the Medical School to publish a joint annual, the *Aesculapian*.

Row 1: V. Robertson, B. Bauer, M. Balestra, L. Parker, D. Kenworthy. *Row 2:* G. Brown, M. Markel, E. Turner, S. Turner, S. Stanley, C. Chapman, E. Wishart. *Row 3:* P. Gross, T. Roser, A. Deaton, S. Handy, J. Twoney, R. Waring.

Seated: S. Ferlic, C. Mizell, S. Kunz, chairman, S. Guest, B. Butt. *Standing:* M. Vose, C. Palmer, D. Morrison, S. Turner.

SOCIAL COMMITTEE

Hanes' Social Committee began functioning officially at the tea held in April '64 in honor of the newly installed NSGA officers. Once in office, the committee began planning the summer functions. The first of these was an open house held on Hanes Patio. Later, an evening swimming party was held.

During the academic year, the biggest and most successful social function held by the nurses was the annual Hanes Christmas Dance, attended by over two hundred couples. The theme, " 'Twas the Night Before Christmas," was carried out in decorations, and music was provided by the Rick Vance Combo. The highlight of the evening was the crowning of Cheryl Kinsley, as the Hanes Beauty for 1964.

For the spring, the Social Committee decided upon another party to replace those which had previously been held during the summer months.

Seated: P. Valin, J. Appleyard, M. Robertson, chairman, G. Cardona, M. Ward. *Standing:* S. Young, M. Alexander, C. Kinsley, M. Kutsche, B. Bloomer, L. Clay. *Missing:* B. Hemphill.

JUDICIAL BOARD

The judicial body of NSGA, or "Judi Board" as it is better known to the student body, is responsibile for trying infractions of the rules legislated by NSGA. Each student is responsible for reporting her own offenses, and the Board, in its punitive action, tries to aid her in supervising phases of her own conduct. This in turn helps the student to see her responsibility as a member of NSGA.

The Chairman of the Honor Council, Chairman of the Social Standards Committee, Recording Secretary of NSGA, and the vice-presidents of the four classes represent NSGA on the Judicial Board. The rest of the twelve-member board is composed of the Chairman and an additional representative from each of the classes.

Seated: S. Patterson, L. Murphy, G. Cardona, chairman, P. Whitenight. *Standing:* J. Simmons, J. Stroud, K. Wolfe, R. Prall, M. Sullivan.

SOCIAL STANDARDS

Hair off the collar . . . Remember to take that jewelry off when you wear your uniform. These reminders are often heard throughout Hanes House and the hospital. The Social Standards Committee exists to give these phrases a purpose and meaning that is useful and necessary in the training of a professional nurse.

The rules of the committee concerning dress, as well as behavior, both in and out of uniform, are considered as guide-lines for the conduct of each student as she represents her school and profession during her four years at Duke and later in life. Emphasis is placed on the responsibility of each student to use her discretion in interpreting and practicing the guide-lines set forth by the committee. Meetings are held twice a month to discuss business and to hear cases. The committee works closely with the Nurses', Men's, and Woman's Student Government Associations.

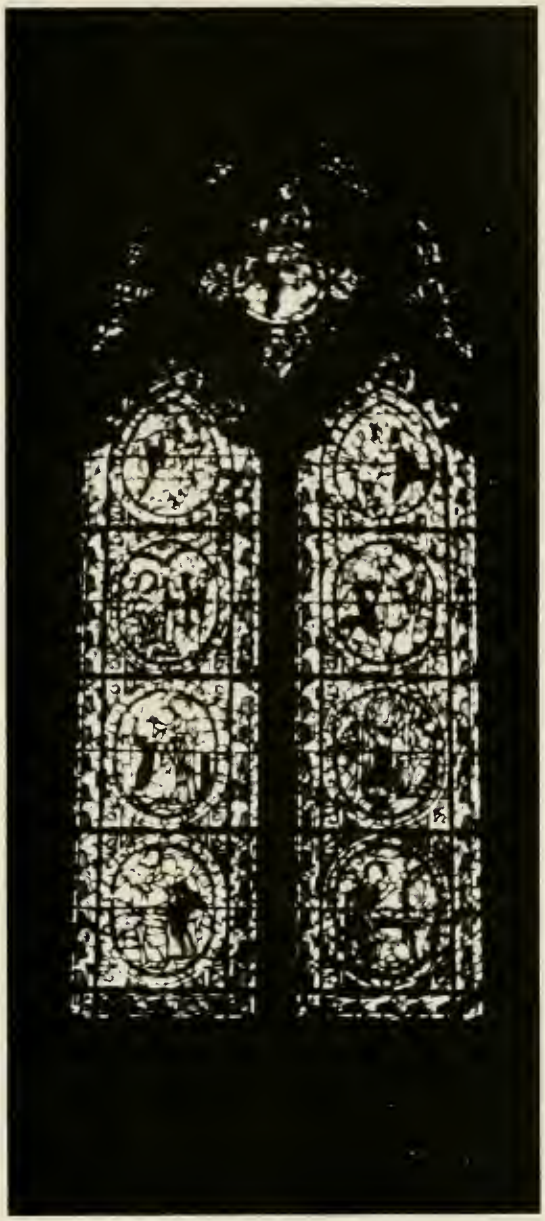

GUIDANCE

YMCA COUNCIL

Thomas Evans, president

The Duke University Young Men's Christian Association is a group of men dedicated to serving the needs of others. Motivated and guided by the basic preceprs of the Christian religion, the YMCA is an organization concerned not only with the students at Duke but also the University community and Durham. Each of its committees is conscientiously devoted, not just to passively discussing the principles of Christianity, but to actively incorporating them into one's life as he meets and serves others.

With such a wide scope, an interested srudent can be certain of finding an area that matches his talents and capabilities. The activities on campus range from ushering in the chapel to sponsoring a "Dad's Weekend," from showing guests the campus to providing "Y-Men" for freshmen. The "Y" also publishes the University Handbook and the official Srudent Directory. In Durham it works with economically deprived and mentally retarded children.

The Duke YMCA covers almost every facet of university life and affects every undergraduate student. Through its numerous, active committees, which present "ample space for personal development and self-appraisal," the "Y" aims for various programs to benefit all.

The committee chairmen, along with the President and other officers of the YMCA, form the Y-Cabinet, overall governing body of the YMCA. Meeting once each week, the cabinet members formulate policy and plans of action. When these broad ideas are set forth, the achievement of concrete goals is left to the numerous individual committees.

The Freshman Council, composed of freshmen chosen on the basis of interviews, works to provide a liasion between the freshman and senior YMCA's of Trinity College and the

CABINET: *Seated. Clockwise*—T. Anna, F. Cashwell, D. Hopkins, B. Todd, B. Dutton, K. Zaiser, T. Evans, President; T. Gatewood, P. Shearon B. Kennedy, J. Waldo, T. Herin, H. Nurkin. *Standing:* F. Huffman, G. Wilson, M. Harris

BOARD OF DIRECTORS: *Row 1:* H. Snethen, H. Womble, K. Reardon, T. Evans, J. Wilson. *Row 2:* K. Zaiser, T. McCollough, A. Parrent. T. Herin, R. Mill, J. Efird, S. Gatewood. *Missing:* F. Hollyday.

College of Engineering. This work involves helping freshmen adjust to university life through various programs and projects, and providing and opportunity for interested freshmen to give important help in the functioning of the YMCA.

The Youth Welfare Committee is mainly concerned with two projects, the Lakewood Boys' Club and the John B. Umstead Hospital. These two projects are aimed at aiding troubled boys and mentally retarded children. The National-International Affairs Committee provides the University with "Quick-Action" seminars as well as lengthy seminars during the vacation periods.

Another group, the Campus Cooperative Committee, provides interested groups or individuals with Chapel tours and extensive tours of the university. A second phase of this committee's work is to provide Chapel ushers for all events in the Chapel and to maintain the bulletin board in front of the Union.

The Dad's Day Committee arranges for the football weekend when fathers of students visit Duke. The Community Development Committee serves the Durham community by working with underprivileged children, and the Religious Life Committee promotes Christian ideals. The last committee, Public Relations, is involved with all the internal work of the "Y," from distributing flyers to working on the Student Directory.

FRESHMAN CABINET: *Clockwise*—C. McKellar, M. Banker, B. Clifton, P. Chikes, J. Henry, J. Waldo, R. O'Kelly, Advisor; B. Wonnacott, T. Watson, J. Davis.

YMCA

YWCA

OFFICERS: *Row 1:* P. Evans, C. Bunch, S. Webb, B. Albers. *Row 2:* S. Forbes, A. Rowe, Advisor; H. Smith, President; P. Phillips, Secretary.

The YWCA Cabinet returned to campus in the fall eager to assume some of the responsibilities awaiting them and anxious to utilize the rewarding experience which their end-of-the-year meeting had proved to be. There were new people to meet, new concerns to express, new directions to take, and even a new "Y" advisor. Miss Ann Rowe took over her job as Director of Religious Life on East Campus with much enthusiasm.

A pre-Orientation Week retreat, during which various reactions to summer readings were shared, helped to prepare members of the "Y" Cabinet for their role during Orientation. The spirit generated at Camp Chestnut Ridge carried throughout the week of freshman activities, as Cabinet members, dressed in white, greeted freshman parents with cokes, left nightly meditations on the pillows of weary frosh, sponsored dorm discussions, and held a panel on Student Responsibility, led by President Heather Smith.

With the return of the upperclassmen, things took on a more settled pace. Freshman "Y" was organized under the leadership of advisor B. J. Albers and President Abbie Doggett. This group, consisting of a freshman representative from each dormitory, soon began their own program. Freshman "Y" explored many areas in their activities, from an excursion to see "One Potato, Two Potato," followed by a discussion and a thought-provoking newsletter, to a Lost and Found sale with such fantastic buys as ribless umbrellas! Chief among campus services was their publication and distribution of a Christmas Devotional Booklet. They also had their separate series of encounter groups, while upperclassman "Y" offered five seminars to Woman's College students.

YWCA Cabinet began its first semester with a study of several of Paul Tillich's sermons from his collection,

CABINET: *Row 1, left to right:* D. Ingraham, P. Mchaffey, M. Reuben, M. Earle, K. Ball. *Row 2:* J. Evans, L. Rich, B. Pfohl, C. Bunch, H. Smith, President; S. Forbes, B. Wilmot, P. Phillips.

FRESHMAN CABINET: *Clockwise*—M. Nelson, S. Pettes, B. J. Albers, Advisor; A. Doggett, H. Willis, B. Dean, M. Meyers, P. Webb, S. Patterson, K. Kosloski.

Another program is planned in the busy Y schedule.

Shaking of the Foundations. Meanwhile, the dorm delegates began programs in each house, some sponsoring weekly devotionals and a few entering new areas by showing movies.

Foremost among the new programs of the YWCA was the weekly Vesper Service held in East Duke Chapel. throughout the year, the "Y" carried on its social services at Edgemont Community Center, Duke Hospital, and the V. A. Hospital. They also worked with the Y-Teens and the Girl Scouts. An expanded tutoring program with several Durham junior and senior high schools provided a way for Duke students to realize a concern which many felt.

As the second semester began, the Cabinet reevaluated its efforts and planned to stress ideas of community consciousness and involvement rather than the more introspective direction of the first semester program. Chief among ideas for realizing this new concern was participation in Operation Breakthrough, a program new to Durham and Duke students. Through Saturday afternoon trips for a first-hand exposure to Durham's problems, and a continued program of encounter groups, the "Y" looked forward to progress on the campus and throughout the community.

(R to L) First Row: J. Bell, S. Sands, B. Weldon, B. Kenerly, A. Morrison, F. Cashwell, M. Walsh, M. Jarrard, J. McClain, J. Schwab, R. Ervin, A. Bell, J. Jones. *Second Row:* S. Broske, D. Harold, D. Johnson, G. Sohe, K. Zaiser, N. Prance, J. McDonald, D. White, S. Wooden, T. Price, L. Kuntz, J. Dye, J. Poe. *Third Row:* M. Peterson, D. Fleck, R. Kronche, S. Bradley, T. Slease, B. Jordon, J. Hasson, D. Moxley, K. Thackrey, R. Cone, K. Bitterman, H. Hay, J. Alden, S. Gatewood, B. Carruthers, G. Ahmann, R. Lichty, M. Bryant, G. Benson, B. Kennedy, B. Hight, C. Brater. *Fourth Row:* F. Huffman, T. Gillman, B. Blackshear, K. Primm, J. Kaufman, T. Sherrard, W. Lindsay, B. Baumgartner, J. Coil, D. Minotte, P. Pritchard, G. Romp, R. Pfizenmayer, C. Perry, B. Hyde, J. Modlin, K. Wertz.

Y-FAC

"Ask a Y-Man" was a common phrase heard on West Campus by all the freshmen. The YMCA Freshman Advisory Council, a group of 81 Y-Men and 12 alternates, held a program in the spring of 1964 to prepare for assisting the freshmen. In the fall they helped the freshmen make an easy adjustment to the university community, encouraging them to participate fully and to make their own contributions in their own way. Carrying luggage, assisting in freshman registration, proctoring placement tests, arranging mixers with East Campus—these were just a few of the various jobs of the Y-Man. During that first critical week the helping hand of individual and collective counseling was indispensible. Throughout the year the Y-FAC continued to offer advice and assistance to the freshmen, with emphasis upon a friendly, enthusiastic, and concerned relationship. The Y-Man was always ready to help whenever needed.

Seated: D. Heller, B. Pursley, chairman. *Standing:* B. Starnes, G. Harmon.

WOMEN'S FAC

As the freshman class descended upon the Woman's College campus, the class's anxieties and fears were met by the Woman's Freshman Advisory Council. Chosen from rising juniors and seniors who were characterized by responsibility, leadership, and a desire to help, each advisor was given the job of bridging the gap between high school and college for the freshmen. She was to be a counselor and close friend throughout the year.

During Orientation Week, presentation of Judicial Board regulations, library tours, and arranging mixers with the freshman boys kept the advisors busy.

Lynn Etheridge, Chairman

Row 1: C. Shore, B. Livingston, S. Dittmar, D. Carroll, M. Myers, B. Caudle, *Row 2:* B. Slocum, M. Hamilton, L. Tart, N. Dees, K. Fiaccone, L. Etheridge, R. Chapman, S. Boyles, S. Bunck. *Row 3:* C. McTighe, D. Aydlett. *Row 4:* S. Schad, J. Booth, S. K. Reeves, E. R. Roper, C. VandeRee, S. Rodrian, M. Stanley, C. Rice, J. Hoffman, L. Stevens, P. Waterman, E. Saint-Amand, B. Ferguson, B. Balderston, C. Cox, R. Carden, L. Bloemeke.

CHAIRMEN: Sally Peterson, Orientation Committee; Maureen Ward, Chairman of FAC

NURSES' FAC

Orientation week, the beginning of a new, important experience for each freshman nurse, starts in the spring, with the election of the Orientation chairman and the FAC's. The Orientation Committee, chosen from the sophomore class on the basis of scholastic ability, leadership, and interest, acquaints the new class with the regulations and ideals of the Duke community, and establishes healthy relations between freshmen and upperclassmen in the School of Nursing. Although the main job of the FAC is completed during the first week, the committee continues to function informally throughout the year.

Another aspect of the work of the committee is the Big-Little Sister Program. Each junior nurse, acting as a "Big Sister" to one or two freshmen, helps her "Little Sister" to feel at home at Duke and in the School of Nursing. The highlight of this program comes when each senior Big Sister caps her sophomore Little Sister.

Left to right: row 1: M. Ward, Chairman; M. Bartlett, J. Appleyard, P. Crothers, A. Avett, S. Peterson. *Row 2:* L. Duckett, P. Valin, B. Butt, D. Morrison, P. Ellis, B. Futrell, A. Kimel, B. Hardin. *Row 3:* B. Griffeth, A. Karmiol, K. Wolfe, J. Stroud, B. Hardin. *Not pictured:* K. Smith.

ENGINEERING GUIDANCE COUNCIL

Operating under a new system which was put into effect in 1962, the Engineering Guidance Council is one of the freshman engineer's most helpful assets. The Council aims toward a goal of high scholarship and is especially helpful during the first weeks of an engineer's enrollment at Duke. The freshman engineering student is encouraged to meet the challenges confronting him, to face the demands of his required courses, and, at the same time to survive the additional pressures caused by extracurricular activities.

The work of the Council, however, does not cease after the first few weeks of school. As a part of its year long program, the Council sponsors review sessions in preparation for hour quizzes, and individual tutoring program is provided for students in the problem areas of calculus, descriptive geometry, and physics.

The Council consists of forty-two members who are chosen each spring. The basis for selection entails standards of academic achievement, maturity, and responsibility. Each member is assigned two or three freshmen, who are under his personal guidance for the year.

Under this system the aims of the Council are given a personal application, since each freshman can be helped in areas of difficulty which might possibly apply only to him.

The members of the Engineering Guidance Council pay periodic visits to their groups throughout the year, thus establishing mutual friendships in addition to the main purpose of the Engineering Council, guidance and academic help.

Chairman Tom Price helps a fellow engineer.

First Row: H. Gray, D. Ashby, L. Norwood, T. Price, M. Silver, W. Metz, T. Treptow, D. Minnotte. *Second Row:* E. Kelley, W. Peterson, J. Urquhart, R. Haygood, T. Fegley, R. MacLeod, R. Armstrong. *Third Row:* J. Parsley, W. Warren, P. Brown, E. Fishback, W. Palmer, N. Brienza, D. Cotter, J. Cox. *Missing:* L. Brodnax.

Seated, left to right: B. Tippe, D. Hopkins, chairman, D. Helstein, R. Pfizenmayer, D. Johnson. *Standing, row 1:* J. Waldo, S. Wodard, W. Birkel, K. Forgy, G. Dean, S. Sapp. *Row 2:* D. Edgerton, B. Edlow, G. Snyder, R. Hackling.

CAMPUS CHEST

The YMCA Campus Chest committee held its annual drive during the week of December 7-11. The major emphasis of the drive was conveying to the student body the real purpose of the campaign rather than the mechanics of fund-raising. Through individual contact with students, representatives sought not only contributions, but realization on the part of contributors that their generosity helped to make life more full for people less fortunate than they. Contact within residence halls provided an opportunity for students to ask questions and to show a real concern in the Drive. Funds raised this year went to The World University Service, the American Foundation for the Blind, The American Cancer Society, The American Heart Association, The Durham County Association for Mental Health, and the Edgemont Community Center.

Row 1: left to right: J. Mazza, M. Self, J. Powell, J. Hartwell, R. Burts, A. Norton. *Row 2:* D. Baswell, K. Burningham, J. Teal, G. Romp, J. Hanna, E. Thore, J. Smith, J. Lindegren. *Row 3:* J. Truslow, S. Finklea, J. Sutherland, R. Thomas. *Missing:* M. Chen, D. Penick, T. Harris, F. Cowherd, K. Bell.

ALPHA PHI OMEGA

Alpha Phi Omega, national service fraternity, brings together college men in the spirit of leadership, friendship, and service. Serving both the University and the Durham community, the Duke chapter of the fraternity provides a constructive link between the two.

Early in the year, Alpha Phi Omega sponsored a leadership conference for the officers of all Alpha Phi Omega chapters in North Carolina. Service projects during the rest of the year included the second annual Lost and Found auction, a spring rummage sale, and ushering at Duke basketball games. A new project was the establishment of a scholarship fund to aid an incoming freshman.

Community service projects included donations from the Lost and Found auction to the Lion's Club and helping with a program to build a camp for crippled children.

Dr. Durden, chairman

RELIGIOUS COUNCIL

The Duke University Religious Council, established as a successor to the old Duke University Church, was organized in 1955. Since that time, it has served as the center of religious life on the Duke campus. From the various committees of this interdenominational, student-faculty group come the plans for campus-wide religious programs and events.

The responsibility for supervising the planning of special religious services and events lies with the Special Observances Committee. Leaders in many fields are asked to share their knowledge with the University Community. In the fall of the year two speakers of particular note were invited to be on campus. These were Dr. Samuel Proctor, Associate Director of the United States Peace Corps, and Dr. Benjamin Mays, President of Morehouse College in Atlanta, Georgia, who spoke to a Duke Conference on the Ministry.

The Interfaith and Fellowship Committee aids in planning events for students of diverse religious. racial, and national backgrounds. The major activities of the Committee are the sponsorship of an international, interfaith group of students from Duke, the University of North Carolina, and North Carolina College, the annual international reception, and the Interfaith Dinner.

Edgemont Center, originally established by the Duke University Church, is still another concern of the Religious Council. The Center has the dual purpose of providing leisure activities for Edgemont residents and providing Duke students with the opportunity to develop leadership skills, learn program planning, and gain some appreciation of the value of social service.

Another program sponsored by the Religious Council is Project Nicaragua, in which Duke students have spent the summer teaching in the mission school in Managua and building a medical clinic for the Nicaraguans.

Left to right, Row 1: J. Kitterman, Dr. Cleland, Dr. Durden, chairman, Dean Lee, Miss Rowe. *Row 2:* Dr. Wilkinson, Mr. Morgan, Chaplain Cranford Johnson, Chaplain Charles Johnson.

FELLOWSHIP OF CHRISTIAN ATHLETES: *Sitting, left to right:* D. Odom, J. Robinson, B. Weldon, J. Bussey, C. Herbert, D. Brannon. *Standing:* T. Richardson, T. Taft, K. Denton, R. Dow, J. Bingham, A. Wilson, T. Sizemore, F. Ryan, B. Stephenson.

RELIGIOUS LIFE

The University Chapel, the focal point of Gothic West Campus, is also a concrete symbol of the University motto, "Eruditio et Religio." For just as the Chapel towers above the educational facilities which surround it, so life at Duke combines academic pursuits and religious purposes.

The Religious Life Staff is responsible for stimulating these pursuits and purposes. The Staff is composed of the Chaplain to the University, the Associate Directors of Religious Life, and the chaplains of the various denominational groups.

The interdenominational Sunday Service of Worship is a central part of religious life on campus. Sermons this year were given by Chaplain Howard C. Wilkinson, Dr. James T. Cleland, Dean of the Chapel, and various members of the Faculty. In addition, several distinguished guest preachers participated in the Chapel services during the year. These included Dr. J. Russell Chandrin, President of the United Theological College in Bangalore, India, and Dr. Franklin C. Fry, Chairman of the Central Committee of the World Council of Churches.

Left to right: Miss Ann Rowe, Associate Director of Religious Life on East Campus; Dr. Howard C. Wilkinson, Chaplain to the University and Director of Religious Activities; The Rev. Jack Wilson, Associate Director of Religious Life on West Campus.

This is a typical Sunday noon scene in front of the chapel as the interdenominational service ends.

Through the work of the Religious Life Staff and various student groups, undergraduates are encouraged to understand and to share their religious experiences. The YMCA and the YWCA, advised by the Associate Directors of Religious Life, offer one opportunity for this phase of college life. The Inter-Varsity Christian Fellowship and the Fellowship of Christian Athletes also aid in emphasizing the religious approach at Duke through dinner meetings and programs which extend beyond the University.

In other areas of student life, the Nurses' Religious Activities Committee, the Cabot Society for Medical Students, and the Law and Religion Group offer opportunity for religious insight and service in relation to academics.

In its central position, the chapel with its Gothic tower dominates the Men's Campus.

The Reverend Dr. James T. Cleland, Dean of the Chapel.

The Rev. Charles Johnson, Chaplain to the Presbyterian students, holds a discussion with friends at the center.

Visitors inspect an art exhibit at one of the Student Centers.

The Rev. Jack Carroll, Methodist Chaplain, chats with two students over coffee after a Sunday evening program.

This couple takes a swing at the Presbyterian Valentine's Day dance.

STUDENT CENTERS

Through services of worship, social activities, dinner-discussions, and recreational and service outlets members of the various Student Centers are united in bonds of fellowship. Lecture series, dramatic productions, and film programs also contribute to the program during the year. The organizations represented are the Baptist Student Union, the Christian Science Organization, the Episcopal Student Fellowship, the Society of Friends, the Lutheran Student Association, the Methodist Student Movement, the United Student Fellowship, the Westminster Fellowship, the B'nai B'rith Hillel Foundation, and the Newman Club.

MUSIC & DRAMA

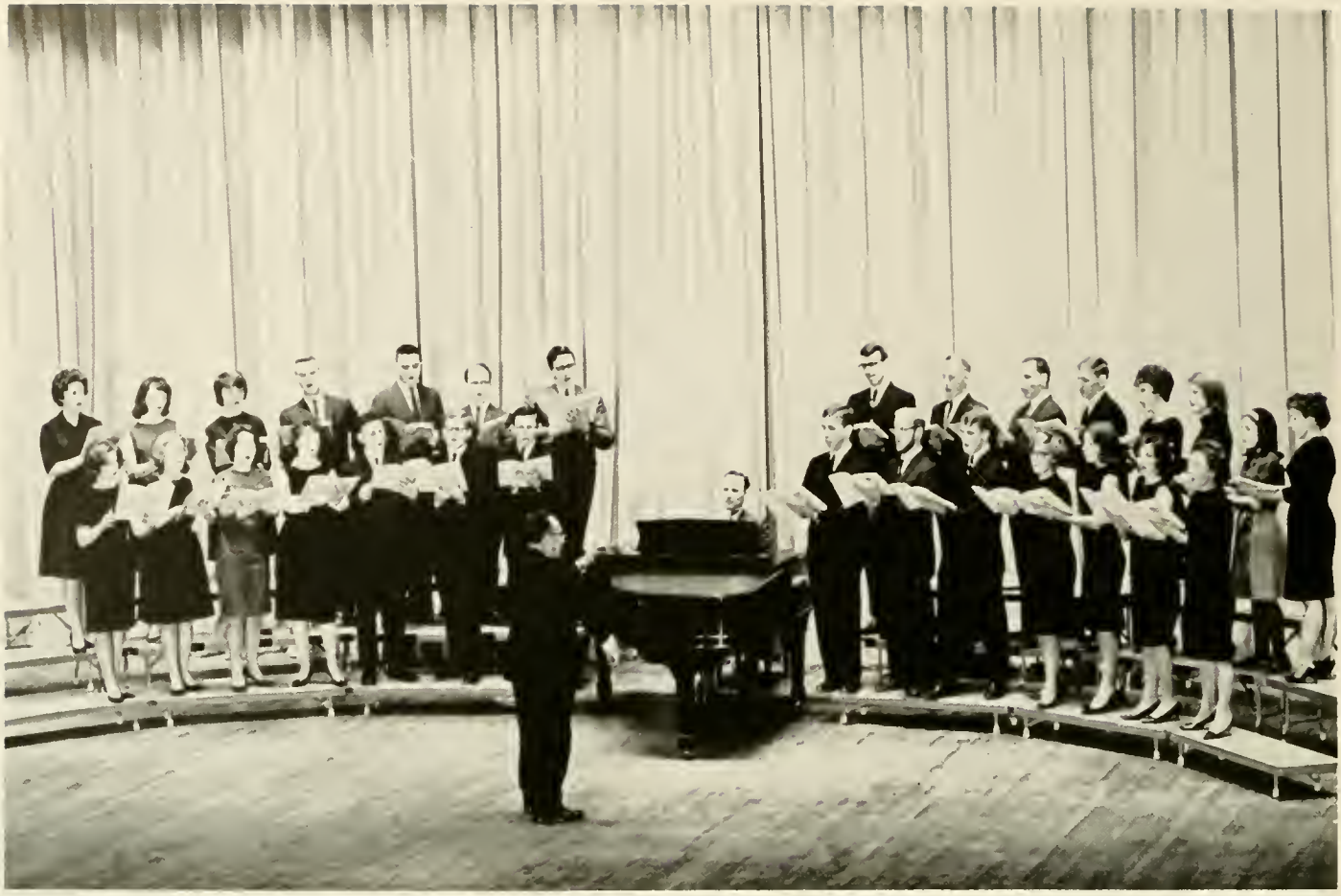

First Row: N. Page, S. Baker, C. Knutson, R. Lemmond, J. Miller, T. Watson, D. Heitzenrater, P. Stokes, P. Weigl, F. Fuller, C. Young, V. Shepard, P. Piper, E. Bates, J. Young, at the piano, P. Young, directing. *Second Row:* C. Matthews, C. Yost, A. Karmoil, W. Arrowood, J. Connolly, D. White, G. Tyndall, L. Larche, T. Richichi, N. Sigmon, E. Lunsford, K. Hutchinson, G. Kinard, L. Benjamin, J. Gratz.

CHANCEL SINGERS

The Chancel Singers, a group of forty members, represent the most highly skilled singers of the various University choral organizations. Directed by Professor Paul Young, the group primarily strives for an increased skill, through intensive training and practice, simultaneously seeking to master difficult musical works.

New members are chosen on the basis of previous experience, demonstration of ability in another of the choral groups, and performance in auditions. Both undergraduate and graduate students are eligible for membership.

Rehearsals of the Chancel Singers are open to the public, since the group usually works purely for the pleasure of singing, rather than for formal performances. They do present official programs on a few occasions, however.

In the past they have participated regularly in the YWCA Vespers held each week in East Duke Chapel. This year they performed at special Vespers programs, such as the Christmas service.

In the spring the group presented a concert of their own, at which they sang selections from various works in their repertoire. These included several impressive works, such as the "Second Mass' by Haydn and the "Coronation Mass" by Mozart. Brahms' "Motet" and two of Poulenc's works, "Exculatte Deo" and "Videntes Stellam," were also included on the program.

Paul Young, director

CHAPEL CHOIR

Director Paul Young

One of the most tangible traditions on campus is that inherited each year by members of the Chapel Choir. As Director Paul Young often reminds them, it is necessary to be more than "just good" in order to live up to the fine record established by past choirs.

The most outstanding part of the program of the year is the performance of Handel's "Messiah" in December. Members of the University community and persons throughout the state share an interest in this traditional program. This year the choir, with performing soloists from New York, gave two programs of the "Messiah." Afterwards the group gathered for a banquet and sang Christmas carols together.

The Choir also presents a concert each spring, but its major work is providing music each Sunday for the Chapel Service. To maintain a constant "concert pitch," all members are required to participate in one other choral group.

Sally Baker, Bobbi Bole, Jacquelyn Bowman, Maribeth Byers, Carol Hamilton, Nancy Knapp, Grace Loewen, Charlotte Matthews, Nancy Nolan, Dorothy Ogburn, Nancy Page, Gretchen Rufty, Virginia Yarbrough, Carol Yost, Candace Young, Tina Deal, Anita Dresser, Meg Everhart, Lin Fraser, Gloria Hayes, Cathy Helm, Elizabeth Hiley, Connie Jackson, Anne Karmiol, Gail Kinard, Laurens McMaster, Rosemary Lemmond, Berkeley Moore, Ann Newlin, Carolyn Norton, Ann Nelson, Jackie Lou Smith, Betsy Woods, Lynn Brown, Gwin Cox, Bonnie Dow, Debbie Ether, Sandy Forrester, Brenda Hamphill, Ann Horton, Kay Hutchinson, Pat Patterson, Margaret Ann Porter, Jeanne Richichi, Toni Roser, Kim Tanaka, Anne Wilson, Allaire George, Joan Gratz, Leslie Kelly, Carol Lacy, Pat Piper, Robin Prall, Ginny Shepard, Wayne Arrowood, Robert Dick, Robert Dove, Ford Fuller, Bill Goodwin, Drew Heitzenrater, Bill Ludwig, Tommy Watson, Denny White, Charles Ayers, John DiPasquale, Rob Fisher, Jim Hackett, Jimmie Hayes, Bob Howe, Conrad Smith, Wayne Woodward, Jim Wunsch, Rick Burts, Dave Cohen, Doug Dacko, Dick Fuller, Ray Goss, Richard Grier, Adrian Hainline, Jr., Ron Lichty, Ernie Lunsford, Roger Nelson, Bob Newton, Donald Phillips, Tom Richichi, Paul Stokes, Bill Sussman, Bill Taylor, Rick Terry, Less Wasserman, Dave White, Frank White, Robert Cook, Rick Gross, Mike May, Randy Mecham, Dave Padgett, Charlie Pennington, Jim Ray, Neal Sigmon, Dale Slivinske, Bob Smith, Phillip Washburn, Peter Weigl, Ginnie Greene, Ken Rutherford, Buzz Weller, Bud Rowe, Beth Scott.

CONCERT BAND

The Duke Concert Band included a variety of events on its calendar for this year. A lawn concert was presented in October. For its winter concert the group gave a program of music from Imperial Russia, featuring works of Rimsky-Korsakov, Liadov, and Moussorgsky. Some of these works were also part of the program for the "Kiddies Konzert" in January, along with several light pieces. The Band's spring schedule began with a tour during spring holidays. Then came the spring concert featuring "Three Commentaries on War" by Meyerotzy. The season ended with a pops concert and later a beach trip for the band members.

Dr. Bryan, conductor

Piccolo: N. Githens. *Flute:* D. Covington, C. Cranmer, K. Davis, M. Mallahan, L. McKissack, R. Rankin, W. Rudin, J. Windmiller, L. Withers. *Soprano Clarinet:* D. Bender, J. Brooks, G. Bross, M. Cohen, G. Day, A. Geoffrey, C. Goter, D. Hess, J. Holton, M. James, G. Johnson, I. Lopp, T. Nash, B. Ringwald, E. Smith, D. Stackhouse, J. Valdes, C. Walton. *Alto Clarinet:* C. Conrad, C. Papps. *Bass Clarinet:* J. Baggs, J. Lopp, R. Sikora. *Contrabass Clarinet:* E. Lacy. *Oboe:* C. David, C. Kittrell, L. Warren, S. Woodruff. *Bassoon:* M. Plant, S. Roy. *Alto Saxophone:* R. Gwynn, C. Hudgins, J. Lindegren. *Tenor Saxophone:* J. Harper. *Baritone Saxophone:* B. Allen. *Cornet and Trumpet:* D. Archer, D. Geisinger, R. Iden, C. Leach, D. Logan, W. Prizer, R. Vaughan. *French Horn:* D. Clayton, J. Hieserman, H. Lane, W. McIntire, R. Phares, N. Temple. *Trombone:* D. Beale, J. Foltz, F. Manola, L. Milspaw, B. Peck, A. Smith, R. Trickey, J. Waggoner. *Baritone Horn:* T. Anderson, G. Dunnington. *Tuba:* A. Moretz, R. Paddock, J. Rivera. *String Bass:* M. Pearlman. *Percussion:* L. Hiday, K. Musser, J. Pendergrast, J. Rector, S. Kahl. *Piano:* B. Brueggemann.

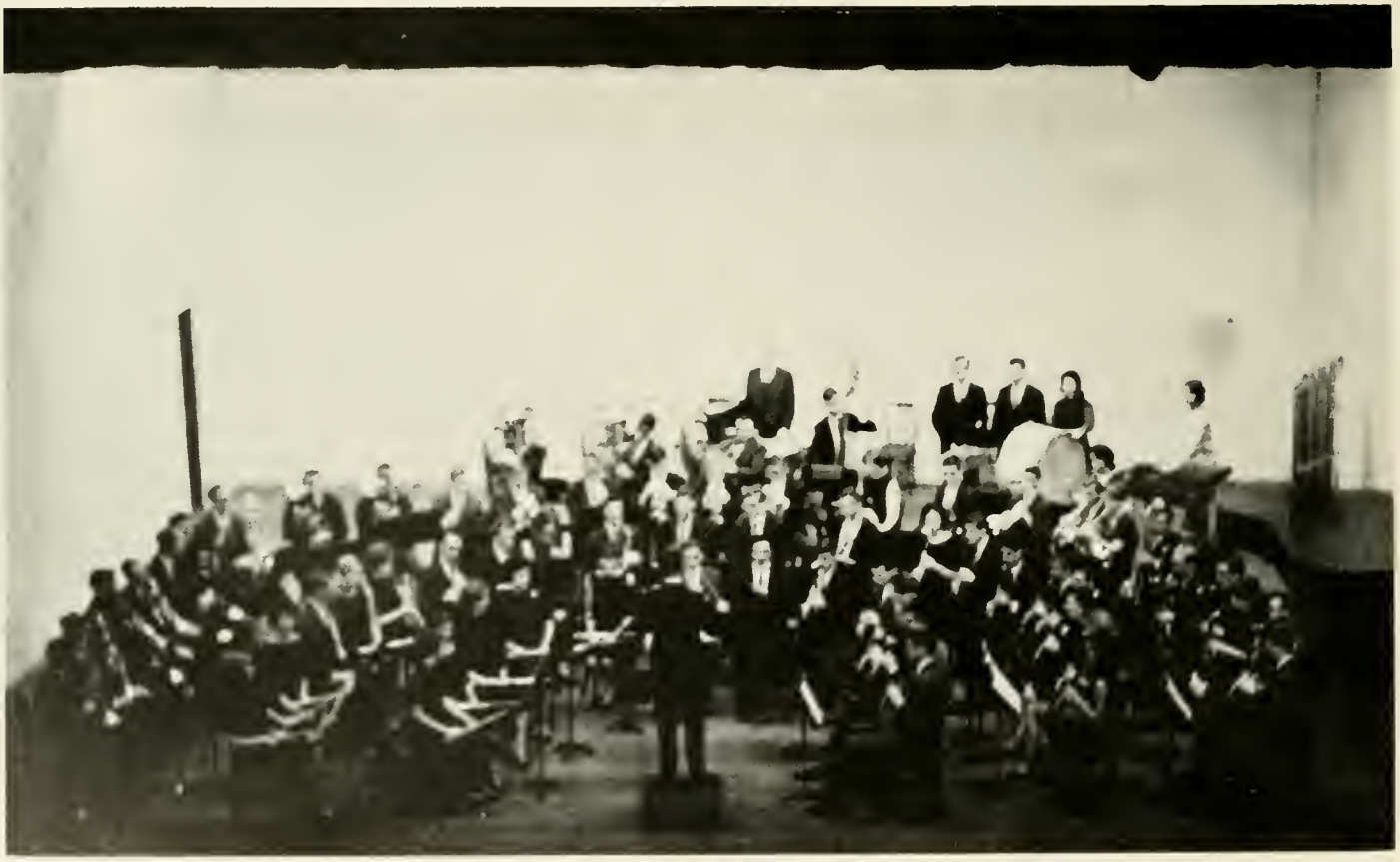

Directing: E. Saville. At the Harpsichord: A. Heider. *Left to right, Row 1:* N. Temple, J. Mayo, C. Papps, M. Jacobsen, P. Bower. *Row 2:* J. Dickey, F. Glass, F. Bennett, W. Woodward, M. Menne, R. Burts, J. Johnson, J. Swetnam.

MADRIGAL SINGERS

Mrs. Eugenia Saville, Director

The Duke Madrigal Singers are chosen and sponsored by the University Department of Music. This group is fairly small, for it is one of the most select of the vocal groups on campus. Under the capable direction of Mrs. Eugenia Saville, the members perform some of the most difficult music studied here. Its repertoire, consisting mainly of vocal chamber music which is beyond the scope of the larger chorus, comes, as implied by the name of the group, from the "classical" madrigal and song literature of the sixteenth and seventeenth centuries. The fifteen-voice mixed chorus is an all-student group which has been in existence for over twenty years. During this time, the efforts of the Madrigal Singers have been primarily devoted to the mastery of such difficult music, rather than to actual performances, but the group does present occasional concerts.

The highlight of their program this year was the annual Christmas Concert. Several variations in presentation made this concert unique. The latter half of the program, "Historia von der Geburt Jesu Christi" by Schutz, was directed by a guest conductor and accompained by violins, trumpets, recorders, bassoon, cello, and harpsichord. The selections during the first part of the program also demonstrated the linguistic versatility of their reportoire. Latin works predominated, including "Gloria" from "Missa de Beata Virgine," Byrd's "Beata Viscera" and "Beata Progenies" from the fifteenth century Old Hall manuscript.

Clarinet: D. Bender, J. Brooks, D. Campbell, C. Coffin, M. Cohen, G. Day, J. Eastburn, W. Elliot, E. Haswell, G. Johnson, J. Lopp, T. Nash, W. Parrish, C. Patterson. *Drum:* J. Brindle, R. Fay, R. Hellman, P. Jensen, S. Kahl, C. Kittrell, T. Low, M. McMillen, J. Siegel, D. Watson. *Drum Major:* T. Anderson. *Baritone:* G. Dunnington, N. Grant, L. Salter. *Bass:* R. Gross, Z. Morgan. *Flute:* T. Hudgins, B. Peterlin. *French Horn:* J. Hay, W. McIntire, R. Phares. *Piccolo:* D. Covington. *Pyro:* S. Carver. *Saxophone:* L. Berkowitz, A. D'Annunzio, J. Dunaway, S. Koff, W. Smith, S. Tiei. *Trombone:* R. Andrews, D. Beale, R. Morris, R. Stauffer, L. Steckmest, J. Waggoner, R. Youngstrom, F. Manola. *Trumpet:* J. Abbott, D. Archer, K. Clark, P. Coleman, J. Corwin, J. Hanna, J. Harper, D. Hughes, R. Iden, T. McCarthy, J. McCurdy, R. Meier, W. Prizer, R. Schoop, H. Schives. *Tuba:* D. Forsman, A. Moretz, C. Sherf, A. Smith. *Others:* T. DePriest, D. Gale, A. Geoffrey, T. Gibson, D. Logan, R. Marshak, L. Milspaw, K. Stewart, R. Tremlett, A. Whithers, M. Yacker, V. Pearson.

MARCHING BAND

"Want a free trip for one to the Navy game? Join the DUMB!" This offer appeared on a poster at the beginning of the year, and it mentioned only one of several advantages enjoyed by the members of the Marching Band.

This organization has entertained Duke football fans for fifty years, the last five under the direction of Mr. James Henry. The 1964 band, under President Jack Abbott, performed at all the home games, and away games with Wake Forest, University of North Carolina, and Annapolis. Half-time performances included show tunes, jazz tunes, and "Du Mar Number 2," an original composition by the band's musical arranger, Richard Trevarthan.

OFFICERS, *left to right:* J. Hanna, F. Manda, J. McCurdy, T. Anderson, D. Covington, J. Abbott, R. Stauffer, W. Smith, D. Beale.

SYMPHONY ORCHESTRA

The Duke Symphony Orchestra, conducted by Professor Allan Bone, is a university-community alliance. While its woodwind and brass sections are mainly composed of students, the string sections include faculty and townspeople from the surrounding area. This year, two full orchestra concerts were presented in November and March, featuring violinist Giorgio Ciompi and pianist Ronald Fishbaugh. In October and February, a small orchestra was selected from the larger Symphony for several concerts. In April a similar program was held for the American Guild of Organists. For this occasion Iain Hamilton was commissioned to write a Concerto for Organ and Small Orchestra. Marilyn Mason, head of Organ Instruction at the University of Michigan, was featured soloist.

Dr. Bone, conductor, and Giorgio Ciompi, concertmaster

Violin I: Giorgio Ciompi, concertmaster, S. Parker, K. Franklin, S. Green, R. Heaton, P. Garriss, J. Beck, L. Walker, L. Wallace, S. Broadway, E. Wolslagel, H. Nathanson, P. Lane, M. Powell, L. Turner, M. Nieland. *Violin II:* J. Maclin, principal, O. Miller, P. Alden, R. Rondberg, M. Turner, E. Clark, C. Ray, L. Evans, E. Bryan, A. Bennett, A. Gilliland, E. Anderson, A. Kernodle, K. Arthur. *Viola:* J. Mueller, principal, C. Swaringen, M. Renner, B. Allen, C. Kutschinski, C. Whetstone, R. Boal, K. Burley, F. Woods. *Cello:* L. Di Cecco, principal, D. Young, L. Brookover, D. Garb, J. Monroe, M. Fairbank, M. Nash. *Contra Bass:* V. Bryan, principal, M. Speck, M. Pearlman, D. Bourque, T. Nash, C. Jones, *Flute:* N. Githens, J. Weber, K. Phillips. *Oboe:* J. Chesnut, C. David, K. Sjostrom (English Horn). *Clarinet:* R. Miller, D. Hess, W. Brown, R. Latta. *Bassoon:* J. Henry, M. Plant, S. Roy, K. Jenkins. *French Horn:* W. DeTurk, N. Temple, C. Guptil, J. Hieserman, C. Winton, H. Preble, K. Maves. *Trumpet:* H. Day, W. Prizer, D. Geisiner, C. Leach. *Trombone:* T. Anderson, B. Peek, R. Trickey. *Tuba:* J. Rivers. *Timpani:* F. Bennett. *Percussion:* J. Pendergrast, J. Rector, L. Hiday, B. Brueggemann. *Harp:* E. Kellam.

MEN'S GLEE CLUB

EXECUTIVE OFFICERS, *left to right:* Jonathan Mueller, Neal Sigmon, President; Ron Gates, Joe Hiatt.

Paul Young, Director

The Musical year at Duke began before the academic one for members of the Men's Glee Club as they returned early to rehearse for a performance at vespers on Freshman Sunday. Their efforts had at least one immediate effect. An assembly was held at which music students and prospective participants in the Glee Club were introduced to various aspects of Duke's musical program. The response to Glee Club auditions was unusually enthusiastic. This enthusiasm increased membership to seventy-four, and carried over through the rest of the year's performances.

The first of these was a joint fall concert with the Women's Glee Club in November. The program for this performance included selections with a wide range of variety. The Men's Glee Club began with two songs in German, "Der Jager Abschied," by Mendelssohn and "Gute Nacht." They continued with "Maiden Fair," by Haydn, then changed to a Spanish selection by Mejia. Their last four selections consisted of popular ballads such as "Shenandoah," "The Foggy, Foggy Dew," followed by a lively "Wait for the Wagon." In conclusion, they joined the Women's Glee Club to

By practicing frequently the men keep in top shape for their concerts.

L. Barnes, B. Goodwin, D. Kincaid, F. Mahla, J. Miller, G. Tyndall, T. Watson, D. White, B. Archie, B. Bivins, B. Boggess, G. Brodie, D. Chenault, D. Dadson, J. Hachett, D. Heitzenrater, J. Hiatt, B. Howe, J. Jones, B. Ludwig, D. Patterson, D. Pritchard, J. Redmond, K. Rutherford, C. Smith, P. Stokes, W. Woodward, J. Wunach, R. Burts, D. Cohen, D. Dacko, J. Ewing, F. Fuller, D. Fuller, G. Giles, R. Goss, N. Groves, J. Hay, D. Hunt, G. Johnson, E. Lunsford, B. Newton, R. Polderman, C. Sandusky, N. Sigmon, K. Stewart, B. Taylor, R. Terry, D. Tschan, L. Walker, S. Ballew, D. Berney, L. Coleman, B. Cook, J. Crossno, T. Culbreth, R. Fisher, R. Gates, R. Gross, E. Haswell, T. Herin, D. Kramm, J. Lindegren, M. May, D. Padgett, C. Pennington, D. Phillips, J. Ray, C. Rogers, D. Seamans, D. Slivinske, B. Sussman, W. Walker, C. White, B. Wood, C. David, J. DiPasquale, D. Wollaeger, R. Barnes, J. Cummings, D. Gale, L. McQuinn, R. Pierce, J. Topping, K. Behnken, G. Donovan, S. Gaddis, B. Greene, R. Grier, G. Perett, C. Prince, R. Reifsnyder, C. Arnett, D. Drennen, T. Ryder.

end the concert with Vivaldi's "Gloria."

Shortly after their fall concert, the group travelled to Raleigh to sing at the dedication of the new State House. Most of the members also participated in the Chapel Choir's presentation of the "Messiah," making their pre-Christmas season an unusually busy one.

During second semester, the Men's Glee Club made its thirty-seventh annual Spring Tour. Each year the group has alternated in making a trip north, or to Florida, during the spring holidays. This year they gave concerts in such cities as Richmond, Washington, Norfolk, Philadelphia, and New York.

Practice sessions such as this are held twice a week.

A soloist practices his part for a performance.

S. Baker, S. Cole, D. Kiser, N. Knapp, C. Knutson, B. Lennox, C. Mathews, P. McCartt, V. Yarbrough, C. Benjamin, S. Bowerman, L. Brady, B. Dow, D. Gohdes, K. Humphrey, L. Kelly, A. Lewis, P. Piper, R. Prall, S. Sanford, K. Volz, S. Anderson, B. Bay, L. Bloemeke, L. Bonknight, R. Carter, G. Cox, M. Davis, L. Enfield, D. Ether, N. Garside, J. Hatschek, D. Piercy, M. Porter, L. Roberts, V. Shepard, J. Smith, D. Tracy, C. Young, K. Walsh, B. Bole, L. Brown, M. Byers, S. Cornwell, T. Deal, C. Emfinger, S. Forrester, L. Fraser, C. Helm, E. Hiley, A. Horton, A. Hudson, C. Jackson, G. Kinard, N. Page, M. Pickering, J. VanMeter, D. Walston, J. Bowman, C. Chapman, J. Erickson, M. Everhart, C. Gerbold, B. Higgins, M. Hollenbeck, C. Leland, D. Stoessel, A. Wilson, K. Belton, L. Bennett, L. Dixon, A. Dresser, D. Lang, T. Herring, P. Patterson, A. Pickard, N. Rhett, L. Scott N. Tribley, B. Scott.

WOMEN'S GLEE CLUB

Until more than a decade ago, the Women's Glee Club was not a performing organization, but functioned only as a rehearsal group for Chapel Choir. Since Professor Paul Young has been Director of Choral Activities, the organization has become a renowned group in its own right. It seeks "to provide a varied and stimulating musical experience to the inexperienced as well as the experienced singer."

On Tuesday and Thursday evenings the Glee Club gathered in the Baldwin Auditorium to rehearse for three annual programs which were scheduled. The music performed ranged from sacred to secular, from baroque to modern.

EXECUTIVE OFFICERS: M. Pickering, S. Baker, S. Bowerman, S. Kiser, G. Kinard, president.

Good examples of the variety in its repertoire could be found in the selections presented during the fall at a concert with the Men's Glee Club. These included Kodaly's "Ave Maria," Bach's "Wir Eilen Mit Schwachen, Doch Emsigen Schritten," and "A Ceremony of Carols" in old English by Benjamin Britten. These, with Vivaldi's "Gloria," composed the religious portion of the program.

The Women's Glee Club also presented a Spring Concert, which in-

cluded a very different group of selections, ranging from Brahms to the very modern "Caroline Million" by Fine. The spring portion of Britten's "Ceremony of Carols" was also included on the program.

These same selections, along with others, were part of the repertoire used by the group on its programs for various out-of-town engagements in the North Carolina area during the spring semester.

Mr. James Young served as Assistant Director under Professor Paul Young in carrying out the year's program.

The women practice diligently for an upcoming concert.

Director Young leads a lively practice session.

The director takes a break from practice.

HOOF 'N' HORN

Hoof 'n' Horn has justly won fame, not only on the Duke campus, but in the entire area. It is the oldest musical comedy organization in the South, tracing its history back to 1936. The club has proven its ability to adapt to changing demands for entertainment, and at the same time it has maintained an identity of its own. It was first founded to produce orginal plays written by students; however, the self-supporting organization now presents one well-known musical comedy each year.

In accordance with tradition, the performances this year were given during Joe College Weekend, and on Saturday and Sunday nights of Commencement Week.

These shows were completely pro-

To get the choreography for a musical takes diligent practice like that above.

The major characters for this year's Musical are the mother, the father and the son, played respectively by Bonnie Bauer, Mike Schipke, and Pete Neil.

EXECUTIVE COUNCIL: *left to right, on the piano:* B. Bauer, C. Jennings. *Sitting:* P. Mathews, P. Neil, L. Parks, president, C. Combs. *Back row:* D. Clay, M. Schipke, A. Frank. *Not Present:* S. Hall, J. Harrold, L. Misenheimer.

The cast for the musical to be presented this year put in long and arduous hours of practice and rehearsal to be climaxed by the two or three hour performance.

Left to right: Sally Hall, producer; Doc Clay, director; and Linda Parks, president.

duced, directed, and staged by students. This policy supports one of the basic aims of the group: to provide an opportunity for students to develop special talents in areas ranging from painting scenery to all phases of production, direction, and acting.

The executive council of twelve members was busy throughout the year selecting a production and designating those who would serve in administrative positions. This year the group chose Cole Porter's *Out of This World*. Doc Clay was chosen as director, and Sally Hall as producer. Carol Jennings was in charge of publicity, Camille Combs headed choreography, and Larry Misenhiemer served as technical director.

In February plans were presented to the entire membership in a general meeting. In order to give newcomers a better idea of the club's work, old members presented four scenes, including a small ensemble, "Never, Never Be an Artist," and a duet, "C'est Magnifique," from last year's show, *Can-Can*, and "The Telephone Hour" from the previous year's musical, *Bye-Bye Birdie*. Afterwards the audience was invited to an open house and to tryouts. A cast of about forty was selected, launching Hoof 'n' Horn on another successful production.

DUKE PLAYERS

Mack the Knife's gang show their ferocity.

department, with Mr. Kenneth Reardon and Mr. Victor Michalak as faculty advisors and directors. Mr. John Amari serves as Technical Specialist for the group. An executive council selects the season's bill, which is subject to the approval of the directors and general membership. A prospective member of Duke Players must have participated in two productions in any capacity.

This year, for the first time, the group expanded their season to five formal productions. Three of these, "The Maids" and "The Bald Soprano," on a Theater of the Absurd bill, "Harvey," and "Threepenny Opera" were produced in Branson's theater-in-the-round. In contrast of staging, "Much Ado About Nothing" and "The Queen and the Rebels," were held in Page Auditorium. The group also assisted the music department in performing a Studio Opera in the spring.

Duke Players this year held one of the most thorough orientation programs presented by any campus organization. During the first week, the campus theatrical season began with two performances of the one-act play, "A Phoenix Too Frequent." The director of the Duke Players took this opportunity to invite all interested freshmen to an open house after the performance. A memo was later sent to all those who had indicated an interest during Student Activities Night. This memo described the Duke Players' view of themselves: "happy slaves of opening nights and Fresnel lights, who regard Branson building as home and mother, and who manage, somehow, to produce drama acceptable both to audiences and critics . . . a dedicated bunch of slovenly gung-hoers, neither very beat nor extremely formal."

In a more formal description, the Duke Players form an organization which has existed as long as the University has, responding to a basic need for dramatic appreciation and accomplishment on campus. They are presently sponsored by the English

EXECUTIVE COUNCIL: *Left to right:* M. Proctor, R. Pasotto, D. Ewell, P. Matthews, President; M. Zeller, A. Frank, N. Putzel, D. Haynes, L. Misenheimer, S. Cornwell, B. Gupton.

Mack is joined by three prostitutes and his mother-in-law in a scene from the *Three Penny Opera.*

Nancy Temple plays Lucy Brown, one of Mack's girls.

Row 1, Left to right: R. Chapman, M. Proctor, S. Cornwell, P. Matthews, President; B. Gupton, M. L. Briscoe, D. Haynes, A. Stovall. *Row 2:* M. Pickering, A. Moon, L. Davidson, S. Moore, M. Zeller, B. Roser, A. Pickard, J. Cooper, N. Reichley, S. Green, Dr. Michalak. *Row 3:* Mr. Reardon, S. Tice, K. Altmann, D. Elwell, F. Glass, N. Putzell, A. Frank, L. Misenheimer, R. Pasotto, T. Riggs.

THE HARLEQUINS

Row 1, left to right: B. Wood, D. Pritchard. *Row 2:* R. Gross, G. Gaddis, R. Engle.

The Harlequins began singing together in the spring of 1961. Through a process of rearranging songs off records, rewriting other groups' material, and writing their own songs, they have built up a repertoire of over sixty numbers. The purpose of the Harlequins is not merely to sing for their own benefit, but rather to entertain others. With two record albums to their credit, they have ventured from South Carolina to Pennsylvania singing for audiences. The songs vary from old favorites to modern jazz, with folk songs, barbershop arrangements and joke tunes along the way. This past year has been a rebuilding one for the Harlequins, as they lost over half the group due to graduation in 1964. The new group gave several East Campus concerts, sang for conventions in Durham, and performed regularly at Ballentine's Rebel Room. The highlight of the year was a program at Turnages Barbecue Place for a doctors' conclave.

Seated: Rick Gross, *Standing, left to right:* Russ Engle, Dick Pritchard, Geoff Gaddis, Bob Wood. *Not Pictured:* Hill Hudson, Tom Dally, Ned Ligon.

Russ Engle and Bob Wood combine their vocal talents.

MEDIA

Dr. Richard Leach, chairman, and Sue Latimer, secretary.

PUBLICATIONS BOARD

Publications Board, a body composed of administration, faculty, and student members, acts as the publisher for all official undergraduate publications. These include the *Chronicle*, the CHANTICLEER, *Peer*, *Playbill*, *Archive*, and *DukEngineer*.

Chaired this year by Dr. Richard H. Leach, the board met monthly to formulate policies, air problems and grievances, and enforce regulations of the various publications represented.

The *Playbill*, which went defunct last year due to lack of student interest in publishing it, was revived this winter with the election of Phil Graiteer as editor and Doug Bischoff as business manager.

One problem of Pub Row, photographic equipment, was solved when the Board authorized and purchased a new enlarger and a Crown Graphic camera for special use.

The Bassett Lecture Series Committee, which was established two years ago, and had started several things last year—the annual lecture series for publications, the award of a prize for the best story appearing in the *South Atlantic Quarterly* magazine, and the bust to John Spencer Bassett, was dissolved this year, since no one on the Board had sufficient interest in the committee. The lecture series portion will in the future be sponsored by the Student Union Educational Affairs Committee. The winner was chosen for the *South Atlantic Quarterly* story, and it was decided that in the future it would be better to give awards to students publishing in Duke undergraduate publications.

The Finance Committee, headed by John Freeman, handled all financial matters coming before the Board. Budgets, monthly statements, subsidy requests, and other financial questions were reviewed by the committee.

In April, the Board held elections of new editors and business managers of the publications. Each candidate submitted a petition to the Board and appeared for an interview with the Board.

MEMBERS

1964-1965

Dr. Richard Leach
Dr. Weston Flint
Mr. William Griffith
Mr. S. C. Harward
Dr. S. K. Heninger
Mr. Roger Marshall
Don Fleck
John Freeman
Forrest Jerome
Don Manning
Pete Shearon
Art Winston
Joan Buffington
Virginia Faulkner
Lynn Hammond
Sue Latimer
Bonnie Bauer
Robert Hubbard
David Minnotte
Kay Vale
Kenneth Bridgeman
Ann Mace
Neal Boswell
Mike Peterson
Pat Fox
Dean Heller
Roy Bredder

Clockwise: S. Latimer, B. Bauer, S. C. Harward, G. Faulkner, J. Buffington, P. Shearon, R. H. Leach.

Left to right: L. Hammond, J. Faulkner, R. H. Leach, S. Latimer, B. Bauer, J. Freeman, D. Fleek.

THE 1965 CHANTICLEER

EDITORIAL ASSISTANTS: P. Coffin, D. Stansbury, N. Rogers, L. Barnett, N. Smith, J. Rudolf, assistant editor, C. Patrick. *Missing:* A. Ross, P. Small.

Ann Mace, editor

GENERAL EDITORIAL STAFF: N. Knapp, G. Ramsey, G. Barron, B. Todd, D. Crary, B. Dunitz, M. Hill, J. Hobson, T. McLain. *Missing:* M. Greich, E. Wishart.

Neal Boswell, business manager

M. Macomber, co-ed business manager. Assistant Business Managers: J. Freeman, S. Reynolds.

GENERAL BUSINESS STAFF. *Front row:* B. Schand, E. Sampson B. Smith, B. Scott, L. McLauren. *Back Row:* S. Harkrader, F. Darr. *Missing:* S. Foote.

Each college year has its own personality, resulting from multitudes of unique, meaningful experiences. By capturing, as accurately and thoroughly as possible, these experiences and compiling them annually, the CHANTICLEER serves to reflect college life at Duke. Not only does it record the organizations, the classes, and the school's activities, but it captures the spirit, emotions, and reactions with which members of the student body faced this myriad of campus happenings.

Such a plan is accomplished only through the constant efforts of the CHANTICLEER staff, which is composed of two main sections, the Editorial and the Business staffs. Photography, writing copy, and drawing lay-outs, are done by the Editorial staff, while the Business staff takes care of the "behind-the-scenes" jobs—balancing the budget, conducting the beauty contest, and planning the class sections. Both of these staffs, composed of members from all four classes, work for thorough coverage of every activity with which members of the student body are concerned.

The final task of coordinating the two staffs is the duty of the Editor-in-Chief and the Business Manager.

PHOTOGRAPHY STAFF: J. Jerome, W. Wallace, D. Hughes, J. Sneeringer.

THE DUKE CHRONICLE

The Duke *Chronicle*, as the only University-wide news organ, attempts to keep the students and faculty informed of campus activities and controversies. Most of the space on the news pages is devoted to developments on campus or to broader issues that have direct relevance to the University, since the *Chronicle* feels that an eight-page bi-weekly cannot adequately cover national news.

The function of the *Chronicle* is not only to inform, but to comment upon current campus events. The editorial pages reflect not only official editorial position, but also provide a forum for the expression of various student opinions. Signed editorial columns are a means for student leaders to explain the activities and aims of their organizations, and for interested students to express an opinion on the place of the individual in the University community. Letters to the editor also form a regular feature of the editorial page.

Comments and quips of a lighter nature came this year from the editor's office, "308-A." More humorous and biting comment was known to infiltrate the editorial page from an anonymous source named Dak.

Editorials throughout the year praised and attacked both students and administration. Criticism of library hours was instrumental in a longer schedule for both East and West libraries. The proposed revision of the academic year met strong editorial comment, and student health services were examined in a series of articles. The *Chronicle* praised administration planning and the search for academic excellence.

Editor Michael Peterson continued the traditional student support of liberalization in various areas of student-faculty relations. Editorial comment throughout the year not only approved real steps; it planned for future progress. Students in various fields contributed to the work of the *Chronicle*. Much of the actual writing was assigned to freshman reporters under the supervision of several news editors. Organization and planning of the news pages fell

Mike Peterson, editor

Pat Fox, business manager

Standing: Hanke Freud, Clem Hall, Joan Buffington. *Sitting:* Ginny Faulkner.

GENERAL BUSINESS STAFF. *Left to right:* H. Schludenburg, M. Self, B. Akron.

within the responsibilities of the Managing Editor. Occasional features, reviews, and coverage of off-campus activities came from feature writers and other staff members.

Most of the actual writing and all of the planning occurred on Wednesdays for the Friday issue, and on Sundays for the Tuesday issue. Space was set aside for expected news breaks, and late-breaking stories occasionally caused an unexpected change in page one. Because of the printing schedule, the editorial page was also changed from time to time to reflect news breaks.

Sports coverage was also "second-run," with the flexibility of the last of two printing shifts. The last page covered minor as well as major sports, intramural competition and league standings. Features on well-known student athletes added to the overall sports picture, while the regular column, "Time-Out," gave the reader a unique view of campus sports.

Advertising was necessary for the *Chronicle* to maintain its standard of operation. Under Business Manager Patrick Fox the financial staff supported the school subsidy with a regular set of national and local ads.

EDITORIAL STAFF. *Left to right:* C. Taylor, C. Goff, R. Durlach, D. Birkhead, D. Fleck, L. Falk, P. Shearon, J. Creswell.

THE ARCHIVE

Kaye Vale, editor

Ken Bridgeman, business manager

Front: R. White, J. Darland. *Back:* P. Sommerville, P. Crump, J. Rambo (at typewriter), T. Wolf, B. Swennes. *Missing:* C. Johnson, S. Ramsey.

The *Archive* has one of the most diverse and interesting histories of the publications at Duke. Originating in 1887, when Duke was still Trinity College, the *Archive* has undergone a long series of changes, adopting nearly as many formats as editorships. For many years it was published eight times a year, and was described as "a humor and literary magazine." In 1938, the *Archive* defended itself against accusations of fascist tendencies and of being an organ of race-discrimination propaganda.

In 1949, the magazine was changed to a literary quarterly. Since becoming a literary periodical, the *Archive* has provided one of the best means by which the Duke student body and faculty could receive recognition for their creative literary efforts.

This year's *Archive* activities were primarily centered upon encouraging young artists at Duke. Monthly workshops were held at the Ivy Room with poets Jim Applewhite and Richard Kelly offering criticism. The *Archive* also sponsored readings in the Green Room and the Freshman Writing Contest. Another opportunity giving writers a chance to express themselves was the annual Archive Festival in April, featuring a visiting panel of well-known authors who discussed and criticized student writing.

The Editor, Kaye Vale, decided the activities and the format of the magazine. The staff consisted of ten persons, each concerned with a particular area of the magazine's publication. Seven editorial positions were filled by persons responsible for the literary and artistic work in the magazine: fiction, poetry, essays, art work, interviews, and reviews. Three other positions were managerial, primarily concerned with finances and circulation of the *Archive*.

Front: J. Walden, B. Grahan. *Back:* D. Coleman, L. Norwood, D. Minnotte

John Walden, editor

THE DUKENGINEER

"This publication is strictly a student venture, and as such it will act as a medium through which the students can keep in contact with the functions and activities of the various engineering organizations. It will also serve to promote greater interest and initiative in extra-curricular activities by giving recognition for work done in this field. Lastly it will tend to bring about a better relationship between the faculty and students."

David Minnotte, business manager

With these objectives as quoted from the first issue, the *DukEngineer* has grown from its original form to one of the nation's superior college engineering magazines. The magazine derives most of its material from the work of the student body of the College of Engineering and from industrial advancements in the fields of electrical, civil, and mechanical engineering.

John Walden as Editor, directed the ten member staff responsible for the *DukEngineer's* publication this year. The Editor and Business Manager are chosen each year by the Publications Board, and these two officers then select the remaining eight members of the staff.

PEER

Surviving its eleventh year of publication, Duke's own humor magazine, *Peer*, once again served as an important step in the University's Rise Toward Greatness.

Five issues of *Peer*, packed with ubiquitous satire and diabolical spoofs, appeared at regular intervals throughout the year. The publication was an excellent medium for writers and photographers to air their grudges against humanity, and also provided subscribers with quickie flyswatters and gifts for future mothers-in-law.

Peer staffers racked their brains in order to produce articles, editorial comment, and cartoons reflecting and interpreting everyday, on-campus situations. In fact, the flow of ingenious ideas and materials was so great that it spilled over into a "university extra," or parody on the campus newspaper.

Despite chronic indications of mental turmoil which perennially trailed from the quaint little office on third floor Flowers, the magazine was branded a general success when factors such as I. Q., psychotic tendencies, and blood count of the members were taken into consideration.

Editor Dean Heller and Business Manager Roy Bredder led their gallant band of twenty with skill and gusto.

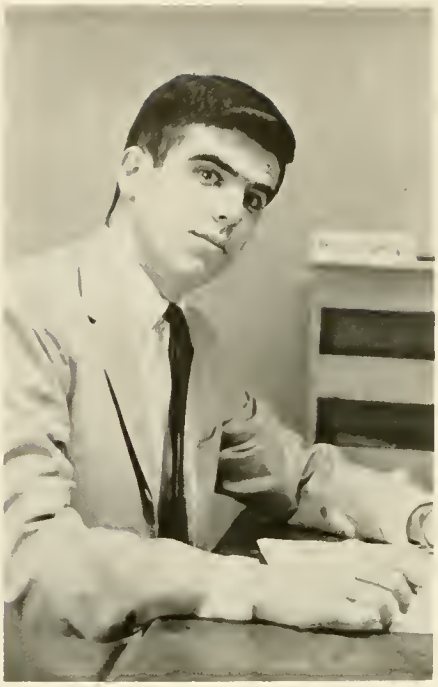

Dean Heller, editor

Roy Bredder, business manager

L. Hammond, B. Carney, M. Shaw, H. McQuillan, P. Crump, B. Ghodes, R. Durlach, J. Park.

RADIO COUNCIL

The Radio Council, which came into being shortly after the founding of WDBS, almost seventeen years ago, continues to serve as the Board of Directors of the radio station. The Council is composed of five administrative and faculty persons, the managers of WDBS, two elected representatives from West campus, two appointed representatives from East campus, one appointed representative from the School of Engineering, and one appointed representative from Hanes. Each school of the University is thereby allowed a voice in determining the broadcasting format of WDBS.

Along with making major policy decisions, the Radio Council is responsible for the election of student officers for WDBS and for approving the budget for the station. The majority of the Council's business is handled at the five regularly scheduled meetings throughout the academic year, but call meetings are held whenever a problem of immediate concern arises.

Seated, left to right: W. Griffith, Miss Wilson, L. Falk, J. Boughton, J. Harris, J. Weatherby, J. Wheeler, H. Owen, A. Parrent, A. Freiberg. *Standing, left to right:* J. McIntire, W. Miller, R. Thomas.

Row 1: left to right: R. Repass, W. Warren, President D. Cotter, W. Plumer, F. Maas. *Row 2: left to right:* R. Smith, D. Wollaeger, D. Robertson, P. Fox, J. McIntire.

ENGINEER'S RADIO ASS'N

Since its organization in the early 1930's, the Engineering Radio Association has grown to a position of prominence in the field of amateur radio operations. During its history on campus, it has won numerous local and national awards.

The principal objective of the Association is to provide a ham radio station where engineering students can gain practical experience in radio-electronics. Through the use of the radio station's facilities the students acquire both the necessary hours and the experience required to obtain a federal license for ham radio operators.

Although all engineering students are allowed use of the facilities, Doug Cotter has been in charge of the operation and maintenance of the ham radio facilities for this year.

WDBS

WDBS, "First on the Dial" (560kc), serves a dual purpose in the Duke Community; not only does it provide the best in music, news, sports, and features to East and West Campuses, but it also reflects the student life on the Duke campus to the surrounding area. WDBS, through the continued efforts of its forty-eight members, has achieved these goals with great success. Simultaneously, the members have gained for themselves experience in the announcing, sales, advertising, accounting, engineering, and managerial fields of radio communications.

The story of successful broadcasting has marked WDBS since its organization in the fall of 1947 by a group of students who then operated the station for an hour a day. In 1951 the radio station was officially organized by MSGA as a student activity, and with this blessing, WDBS was able to purchase professional equipment and studios and begin full operations. In 1957 WDBS became the first college radio station to broadcast twenty-four hours a day, and the following year it was voted the outstanding student station in the country. This came as no surprise, since WDBS had just that year originated the Duke Sports Network, feeding the Duke football and basketball games to a network of twenty-six stations. Numerous awards have followed since that time, and WDBS continues to grow. This fall, WDBS moved into brand new air-conditioned offices on East Campus, providing the staff with broadcast facilities comparable to the best commercial stations in the area.

Making good use of its new facilities and guided by Station Manager James Boughton, WDBS continued as in the past to broadcast twenty-four hours every day of the academic year. Coverage of campus elections, basketball,

James Boughton, Station Manager

J. Edwards, B. Barnhart, B. Veatch, J. Wheeler, D. Wollaeger, N. Gibson, J. Futch, A. Freiberg, A. Ross.

J. Boger, J. Divine, C. Leggett, B. Elliott, B. Doyle, N. Prance, H. DuBose, F. Shureliff, P. Conroy, D. Robertson.

baseball and freshman basketball games, as well as special speeches and events in the area, only highlighted what was already an excellent program. Each evening at 7:00 p. m., there was a World News Roundup which consisted of United Press International and local newscasts. Beginning at 7:15 and lasting until 9:00, the "University Hour" was devoted to classical music: this was followed by two hours of jazz and folk music. Thus, since the afternoon hours were filled with songs from the "Top fifty," all musical tastes were satisfied.

The staff, divided into the fields of announcing, engineering, and production, has maintained high quality broadcasting and remained almost entirely self-supporting. The station derives a substantial part of its operational expenses from local and national advertising. It also receives a student organization allowance, which helps to meet the numerous expenses of such a complex activity.

E. Skinner, W. Smith, R. Watson, production manager, J. Glenn, A. Lang, J. Wickersham, R. Thomas, engineering manager, M. Moore, S. Patterson, S. Denenberg, G. Warner.

SYMPOSIUM

Dr. Long lectures on "The Myth and the Reality of Mass Society."

Dr. Long discusses a point with students after the panel.

The addition of a pre-symposium program, cooperation between various campus organizations and individuals, and efficient planning all contributed to the success of the 1964 Symposium, "The Individual in Mass Society."

Three well-known speakers aired their views on varied aspects of the place of each individual in the pattern of society. Dr. John P. Roche, Chairman of the Department of Politics at Brandeis University and National Chairman of the Americans for Democratic Action, delivered the initial address of this year's symposium. Having written several books, including *Shadow and Substance*, and numerous articles on the topics of politics and freedom in our society, Dr. Roche was well qualified to begin the symposium with his address on "Freedom in Mass Society." The following evening, Dr. Norton Long, presently Professor of Political Science at Northwestern University, spoke on "The Myth and the Reality of Mass

Dr. Fletcher and Dr. Long argue their views in a panel session.

Craig Worthington, Chairman

Society." This topic closely paralleled Dr. Long's interests in public administration and community organization. "Leviathan Society and Lilliputian Men: An Essay on Discontent and Self Renewal" was the topic of Dr. Joseph Fletcher's address. Dr. Fletcher is currently Professor of Pastoral Theology and Christian Ethics at the Episcopal Theological Seminary in Cambridge, Massachusetts. There have been numerous books and articles by Dr. Fletcher concerning such topics as *The Church and Industry* and *Morals and Medicine* published in recent years.

In addition to the three major adresses each evening, there were short panel discussions by the speakers. During this time, each speaker expressed his opinion concerning the issues raised in the evening's speech. To complement the evening programs, there were more informal morning seminars and an afternoon coffee held.

Through the carefully planned program of this year's symposium, led by Chairman Craig Worthington, the purposes of the Symposium Committee were completely fulfilled. The expressed goal of this committee is "to stimulate the campus to think seriously about topics which are vital to, though divorced from, their regular course work, and often too, their concept of the nature of a university community." The committee tries to prolong the effect of the Symposium by working to prepare the campus for the program and trying to maintain throughout the year an atmosphere of intellectual excitement. Its members hold positions in many groups whose influence they find helpful.

The tremendous responsibility which rests with the committee is the motive for the diversity and selectivity of its members. Each spring the graduating seniors choose the eighteen at-large members of the committee. Three faculty members and representatives of the major contributing organizations are then selected by the committee.

Clockwise around the table: A. Bell, M. Tarpley, K. Clauset, E. Pressman, W. Mill, A. Parrent, J. Poppendieck, C. Bunch, P. Lader, U. Ehrhardt, C. Worthington. *Back Row:* R. Chapman, M. Searles, S. Middlebrooks, R. Rollins, T. Hutcheson, J. Humphreys, A. Williams, P. Vinten-Johansen., D. Hopkins, B. Kennedy.

DEBATE TEAM

The Duke Debate Team, active since the days of Trinity College, provides an opportunity for students to improve speaking ability and become efficient in logical persuasion. Under the leadership of Captain Drew Colclough, the debators enlarged their general program and launched an all-out recruiting campaign. Guest speakers and demonstration debates highlighted regular meetings and more emphasis was placed on coaching.

At all national or conference tournaments, the team, coached by Dr. J. C. Wetherby, debated this year's topic, "Be it resolved: That the Federal government should establish a national program of public work for the unemployed."

Debating in the fall included participation in the Carolina Forensics, the Wake Forest Novice Debate Tournament, and the Dixie Classic Debate Tournament. January brought the annual A.C.C. Debate Tournament, and in the spring, Duke participated in invitational tournaments at Richmond, Navy, and West Point. In March, the team sponsored the Duke Invitational Tournament at the University.

Standing: D. Colclough, captain. *Row 1:* W. Holmes, assistant coach, E. Gaskins, assistant coach, E. Southern, R. Beach, J. A. Amery, M. Briscoe, G. Grant, J. Davis. *Row 2:* H. Cawood, assistant coach, K. Ditto, C. Carlton, R. Blake, T. DePriest, H. DuBose, S. Shirley, M. Nelson. *Row 3:* J. Kinney, M. Small, K. Bell, S. Goldman, S. Slade, L. Benson. *Row 4:* J. Wetherby, coach, Dr. Blackburn.

Scenes such as this are typical of the weekly debates presented on Thursday afternoons in the main quad by the Duke Forum.

FORUM

Chartered in October of this year, the Duke Forum serves to acquaint the Duke student with controversial issues of importance—whether they be Vietnam, Red China's admittance to the U.N., birth control, or protecting the campus from elephant invasion. Approximately bi-weekly on the Main Quad students are invited to express their opinions in open-air sessions. More formal debates are also held among members of the Forum who then express resolutions concerning the topic. Both the open-air sessions and the formal debates provide an opportunity for members to present articles, Honor Papers, and other writings of merit.

All members of the University Academic Community are invited to participate in the Forum, although the fundamental responsibility for the program of the organization rests with the Full Members.

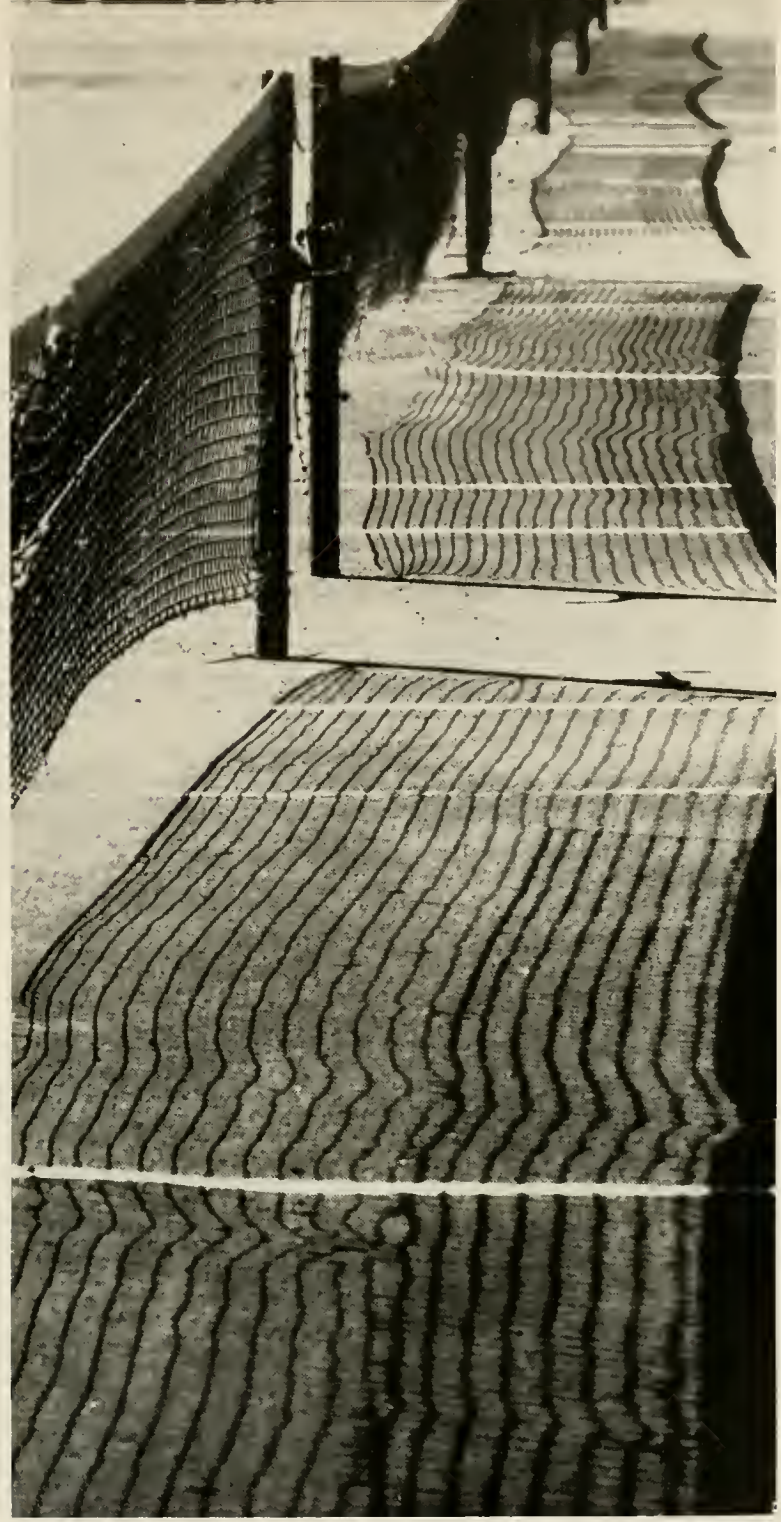

RECREATIONAL

STUDENT UNION

After ten years of service to the campus, the primary purpose of the Duke Student Union remained to provide extra-curricular educational opportunities for the students. Through its seven committees and Board of Governors, the Student Union was able to carry out a wide number of social and cultural activities, in order to create the widest possible appeal.

The Social Committee began the year with a Combo Party honoring the Class of '68 during freshman week. This committee was also responsible for the after-game open houses during football season and cabarets after home basketball games. For the UNC football weekend, the Social Committee sponsored a dance featuring the Shirelles. An open house was also held for Dad's Day Weekend.

The Union Major Attractions Committee brought major talent to the University as special features or as part of existing big weekends. This year the committee brought Peter, Paul, and Mary for Dad's Day; two Broadway plays, *Who's Afraid of Virginia Woolf* and *Beyond The Fringe;* the Platters for Winter Weekend; the Bitter End Singers for a concert after the Virginia football game; Peter Nero and Bob Newhart for Homecoming.

Under the heading of Educational Affairs fell two major activities: the Major Speakers Program and the Student Union Seminar. The Speakers' series included such names as Juscilino Kubitschek, former president of Brazil, Vladimir Dedijer, former Yugoslavian official; and John Kenneth Galbraith.

This year's three-day symposium, was entitled "The South in Continuity and Change." Speakers included President Knight, Dr. Edgar Thompson, and Dr. Allen Sindler, representing the University; Dr. Allen Cartter, Dr. Joseph Spengler, and Dr. John Franklin

Bob Sheheen, Chairman of the Board of Governors.

BOARD OF GOVERNORS: *left to right, seated:* T. Treptow, U. Ehrhardt, L. Kuntz, Mrs. Pratt, B. Sheheen, chairman, Mr. Griffith, Mr. Parrent, C. Conrad, J. McCleary. *Standing:* M. Searles, L. Rice, E. Pressman, A. Beasley, M. Hamilton.

Peter, Paul, and Mary perform in the Indoor Stadium on a Student Union Major Attractions program.

The Student Union Major Attractions committee brought renowned comedian, Bob Newhart, to Homecoming.

also spoke on the issues involved: Negro and white militancy, education, economic conditions, and political and social development in the South.

The Special Activities Committee was concerned with orientation for foreign students, a major fields program, Visiting Professor Series, and Last Lecture Series. They also arranged for such events as Las Vegas Night and showing of away-football movies.

The Fine Arts Committee sponsored a series of six art exhibitions in the Union gallery, a Sidewalk Art Exhibit, and a Fine Arts Film Festival. The Young Artist Series this year featured the American Ballet Theater, flamenco guitarist Sabiacas, and other outstanding talent.

Finally, the Publicity Committee was in charge of publicizing Student Union events through posters and flyers. The year's activities were climaxed in the spring by a Union banquet honoring new and old officers and Committee chairmen.

BOARD OF CHAIRMEN: *clockwise:* T. Lemly, M. Tuul, H. MacDonald, S. Johnson, L. Kuntz, L. Whitley, J. Alexander, J. Booth, B. Blackard, A. Freiberg.

UNIVERSITY WEEKENDS STEERING COMMITTEE

STEERING COMMITTEE: *Row 1, left to right:* L. Erickson, P. Pilgram, S. Kunz, R. Sutch, M. Wilson, C. Lyon, M. Bouknight, C. Jennings, L. Parks, B. Frank. *Row 2:* M. McLain, T. Treptow, T. Benjamin, C. Conrad, G. Garand, W. Todd, S. Blitzer.

Left to right: Sidney Blitzer, Chairman of Joe College Weekend Committee; Carl Lyon, Chairman of Weekends Steering Committee; Milt McLain, Chairman of Winter Weekend Committee.

Formed at the suggestion of last year's Joe College Weekend Committee in conjunction with the Interfraternity Council, the University Weekend Steering Committee began to function as policy-making body for major university weekends.

The chief purpose of the Committee was to coordinate the scheduling and programs of major weekends. This year the Committee included only Joe College and newly formed Winter Weekend Committees, although the Homecoming chairman was also a member.

The student body elected this year's chairman, Carl Lyon. Operating funds, formerly donated to the Joe College Committee by Shoe and Slipper, were passed on to the Weekend Committee.

Winter Weekend was given the theme of "Mardi Gras," and independent commons rooms and fraternity chapter rooms were decorated accordingly. Friday night featured a blanket concert with the Platters, sponsored by the Student Union. On Saturday night an IFC dance with Martha and the Vandellas was held at the Stallion Club.

Joe College Weekend in April featured the annual parade, lawn concert, and individual parties. Floats were decorated at a warehouse party on Thursday night, with entertainment provided by the Orlons. On Friday Hoof 'n' Horn presented "Out of This World" for its annual musical. A Friday night blanket concert and the comedy-folk music of the Chad Mitchell Trio at Saturday's lawn concert completed the lineup of major attractions for the weekend.

The Platters performed on the Friday night of Winter Weekend in the indoor stadium.

Stan Getz and his jazz group provided the Friday night indoor stadium entertainment for Joe College Weekend in the Spring.

On Saturday night of Winter Weekend, Martha and the Vandellas entertained at the IFC dance.

The SAE open house won top honors for the Mardi Gras theme of Winter Weekend.

INTERNATIONAL CLUB

Members of the International Club gather for a card game.

Row 1: D. Onn, B. Hyatt, D. Ramm, G. Breckenridge. *Row 2:* D. Newies, G. Feichtinger, R. Joshi, M. Briginm, T. Heen. *Row 3:* T. Marshall, R. Heill, R. Parrott, C. Harrar, C. Cutchin, E. Gustafson, A. Lenelos, M. Pyne.

Afternoon entertainment in the International House.

The International Club functioned this year as an informal forum in which American and foreign students were able to talk, exchange views and opinions on a wide variety of national and world topics, and cultivate better international relations. A large step toward these goals was taken this year as the club found itself with a home base, the International House. Meeting rooms and kitchen were available downstairs to international students and sleeping accomodations were provided upstairs for visiting lecturers and professors.

One goal of the organization was to arouse interest in the project among American students. Peter Jones, graduate student from New Zealand and club president, emphasized the importance of American participation in the club so that it might be truly international.

About seventy-five persons took part in the club's weekly open houses. Each open house featured refreshments and a special program. On one occasion, representatives from campus organizations sponsored a program describing club activities and purposes. Other speakers during the year included Dr. Bush, who gave a talk on "Limitations of American Intellect," a Japanese student who spoke on art, Dr. Roberts of the Triangle Theater, and the Editor-in-Chief of the *Durham Morning Herald*. The group also sponsored several swimming parties and picnics.

The club's new Flying Junior tacks out of the bay, Pete Newman at the helm.

Rusty Hitch and Judi Rudolf set out for a sail on the Sunfish.

SAILING CLUB

To those students with a special interest in sailing, the University again offered the opportunity to join the Duke Sailing club. Although in existence for several years, the club enjoyed a rise of popularity as membership grew and the variety of activities increased. Classes of instruction were offered for beginners to gain skill and experience in sailing techniques, and advanced classes in racing were also available.

The organization this year brought to the campus several hobbyists and sailing experts to share their ideas with the group. Members were also able to see a variety of films dealing with sailing.

An official racing team was organized to represent Duke in intercollegiate regattas. Three such regattas were held during the autumn months, and in the spring a home regatta was sponsored by the Duke club.

On most Sundays at Satterwhite Point, there were informal regattas, in which anyone interested was welcome to participate. Weekend sailing trips to Oriental were held in the spring and fall. Over thirty members under the leadership of Judi Rudolf actively participated in the club's events. Dr. Walker served as Sailing Club advisor.

EXECUTIVE COUNCIL. *Row 1:* J. Rudolf, President; L. Sullivan, Secretary; S. Stone, Treasurer. *Row 2:* Dr. Walker, Advisor; R. Hitch, Fleet Captain; J. Stevens, Racing Team Captain.

WOMAN'S RECREATION ASSOCIATION

WRA sponsored dorm and sorority tournaments, Nereidian and Terpsichorean, and other special events this year. Tournaments in swimming, basketball, volleyball, softball, bowling, badminton, tennis, and table tennis were held. Participants and winners gained points toward awards given at the annual spring banquet.

The club expanded its program of inter-collegiate competitions, and sponsored entries in inter-collegiate and national tournaments. Holding a picnic during Orientation Week, keeping the gym and pool open throughout the year, and sending delegates to the national WRA convention were special projects.

WRA OFFICERS: *left to right:* Trish Carr, president, Jane McCleary, vice-president, Betty Haley, secretary, Sarah Smith, treasurer.

Row 1: J. Jabbour, T. Carr, B. Haley, S. Smith, N. Dayton, J. LeGiven. *Row 2:* D. Mickal, C. Southmayd, M. Macomber, B. Buckman, B. Brown, T. Deal, D. Dunford, N. Rogers. *Row 3:* B. Ernst, J. Ewell, C. Grim, T. Reyling, N. Major. *Row 4:* M. McGrane, N. Tucker, R. Stubbs, E. Bloomer, K. Kosloski, Miss Woodyard.

B. Ramsey, on floor, C. Sherman, R. Noreross, V. Vento, P. Hughes, K. Butler, on floor, S. Hackney.

TERPSICHOREAN

"We are amateurs who participate in the group because of interest in and a love of dancing," summed up Patricia Hughes, President of Duke's modern dance club, Terpsichorean.

Each semester tryouts were held and new members chosen as has been done for over ten years. Sponsored by the Woman's Recreational Association, the club provided an opportunity for girls to become skilled in techniques of contemporary ballet. At weekly meetings, under the direction of Mrs. Wray, members worked together to learn modern dance methods. They also took modern dance classes to improve their technical ability.

Among numerous activities and programs presented this year, Terpsichorean gave a demonstration for freshmen girls during Orientation Week, a Christmas concert, and a concert in the spring.

Foreground: C. Sherman, P. Hughes, S. Hackney, V. Vento. *Background:* K. Butler, R. Noreross, B. Ramsey.

Row 1, left to right: B. Monk, G. Hahlbohm, D. Carnahan, L. Berghorn, K. Scott, M. Walker, A. Blessing, B. Koll. *Row 2, left to right:* M. Macomber, D. Miller, M. Haverfield, L. Barnett, A. Wilson, B. Campbell, N. Major, S. MacDonald, A. Mednick, B. Herlocker, B. Shand, E. Bloomer, A. Pickard, S. Kimball, G. Singletary, President Robin Shumway.

NEREIDIAN CLUB

Nereidian, women's synchronized swimming group, again offered the chance for interested swimmers to perfect their skills in water ballet. At the WRA picnic in September, members performed a routine for the freshmen. The annual water show was held in March, with the theme of "Magazines." Routines were based on such popular magazines as *Holiday* and *New Yorker*. Later in the spring the Club performed at the South-Eastern Collegiate Swim Meet.

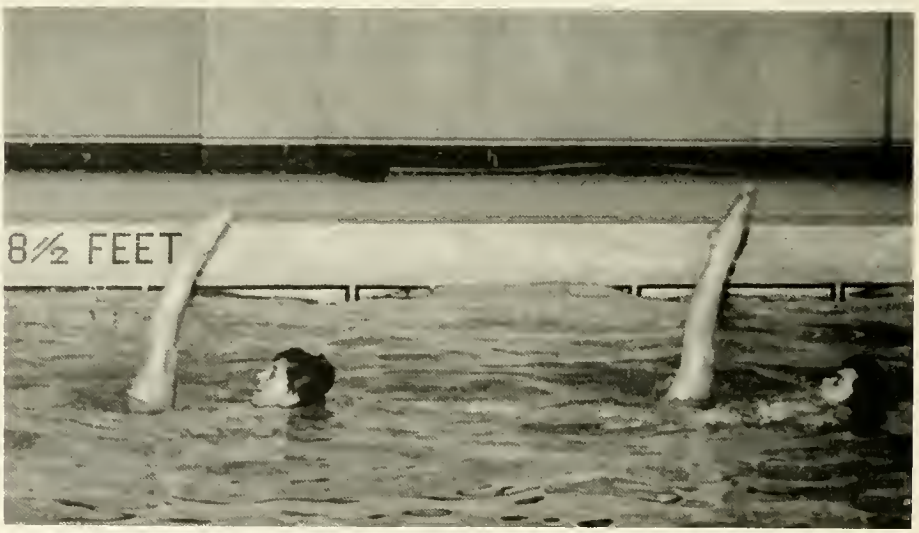

Robin Shumway and Libba Barnett demonstrate "the ballet leg" in a water ballet.

PROFESSIONAL

Arnold Ahnfeldt, President

EXECUTIVE OFFICERS, *left to right:* V. Rowe, President, Order of Hippocrates; D. Post, Treasurer; C. Ray, Vice-President; A. Ahnfeldt, President; R. Beach, Secretary; G. Romp, Advisory Council Chairman.

PRE-MEDICAL SOCIETY

The Pre-Medical Society is designed to give the prospective doctors of the University community an insight into their future roles in medicine and to assist them in gaining acceptance into medical school. So that the members will receive the greatest benefit from the organization, the program of the Pre-Medical Society is structured to include many different activities essential to the various areas of the students' plans for the future.

On tours of the Duke Hospital and the University Medical Center, members of the Society received a comprehensive view of medical techniques.

ADVISORY COUNCIL. *Row 1, left to right:* M. Brinton, S. Ford, B. Dezell, Chairman G. Romp, C. Yaeger, T. Powell, S. Kellett, S. Deegan. *Row 2, left to right;* W. High, D. Moore, J. Lewis, E. Duffy, R. Alexander.

Row 1, left to right: A. Hartsfield, D. Lavine, J. Kopchick, T. Anderson. *Row 2:* K. Green, M. Salter, M. Root, J. Hay, C. Foeller, D. Moore. *Row 3:* S. Gaddis, J. Hobson, W. Somers, B. Miller, D. Forth, J. Fitzgerald, P. Williams, W. Wallace. *Row 4:* J. Tyler, J. Doelle, W. Richter, J. Willard, M. Coplan, C. Sandusky, T. Wilfong, H. Jones, R. Barnes, W. Casey, H. Job. *Row 5:* S. Deegan, M. Mitchell, S. Goldberg, S. Stoler, R. Levine, P. Pritchard, W. Garrett, S. Arey, W. High, K. Burchesky, W. Samson, W. Phelps. *Row 6:* A. Fineman, C. Kien, D. Garr, R. Terry, R. Michel, W. Goodwin, T. Lazarus, W. Drake, K. Haile, D. Vincent, J. Butts, R. Seidel, R. Margulies.

Row 1, left to right: G. Romp, R. Beach, C. Ray, A. Ahnfeldt. *Row 2:* E. Duffy, G. Boehm, D. Strohl, B. Gentry, D. Post, R. Durlach. *Row 3:* G. Latiff, F. Berger, H. Sellers, M. Hernandez, D. Mason, E. Haswell, L. Pearlstein, J. Carty. *Row 4:* A. Kreglow, R. Batts, J. Work, J. Hitchman, M. Tyler, H. Dezell, G. Arab, R. Davenport. *Row 5:* J. Hanna, B. Hess, E. Fisher, C. Scherf, D. Ward, S. Naulty, D. Andersen, F. Shapins, D. John, B. Tredway, D. Tschan, R. Gerbe. *Row 6:* C. Davant, T. Gerken, H. Hartley, J. Mitchell, W. Blackshear, R. Katzberg, D. Baxley, P. Wright, B. Forgy, R. McCreery, R. Worthington, J. Mazza, G. Kathy. *Row 7:* D. Stackhouse, J. Bond, M. Eibling, D. Clark, W. Harwick, A. Dye, J. Wilson, W. Nelson, J. Worthington, D. Edwards.

BENCH AND BAR

Furnishing counsel to undergraduate students who are preparing for a career in the legal profession is the major concern of Bench and Bar. This organization strives to give students a better idea of the study of law and the complications attached to it, so that they can judge more effectively whether law is the profession of their choice. Many students come to college with little knowledge of, but many misconceptions about the law and its purposes. Through its informative program Bench and Bar hopes to remove this defect.

In the fall, the deans of Duke, Harvard, and Columbia Law Schools spoke to the members, who were addressed in the spring by lawyers engaged in various aspects of law. With such presentations the students received a broad base upon which to judge their own interest in the legal profession.

EXECUTIVE OFFICERS, *left to right:* W. Fein, Secretary; M. Volz, President; D. Rupp, Vice-President, D. Zeger, Treasurer.

Row 1, left to right: C. Haugland, K. Clark, O. Kitsinger, S. Jasper, R. Harrison, R. Metz, J. Cheetwood, C. Chronister. *Row 2:* D. Zeger, R. Ludwig, R. Williams, R. Hollingshead, J. Williams, M. Volz, S. Carver, W. Few, A. Heaton, D. Rupp.

ASCE

The Duke Chapter of the American Society of Civil Engineers is designed to introduce the undergraduate civil engineer into the engineering world. The Society is organized so as to promote a balanced growth and advancement on the part of the student civil engineer. ASCE gives the student some insight into the opportunities, new developments, and problems in various fields of civil engineering, while demonstrating the practical applications of knowledge acquired in the classroom and laboratory.

At the meetings this year slides, movies, and discussions were employed to relay current information to the students. The group was also provided with opportunities for association with professionals through the Society's program of monthly speakers, who came from the North Carolina area and other Middle Atlantic states. This past year, in order to receive further knowledge about research and achievements in civil engineering, thirteen students attended the National convention of the American Society of Civil Engineers in New York.

Front row: L. Ruby, A. McCullers, F. Manola. *Row 2:* G. Kelley, secretary, A. Duncan, J. Simon, vice-president, A. Palmer, advisor, E. Garand, president, W. Scull, J. McClain, W. Simpson. *Row 3:* M. Tewell, J. Abbott, M. Walsh, R. Brown, W. Keim.

Row 1, left to right: R. Graham, R. Hubbard, A. Burgess, P. Crist, S. Snyder, R. Reed, T. Berry. *Row 2:* J. Francis, E. Potter, J. Stevens, M. Wheeler, S. Narten, E. Motch. *Row 3:* T. Culbreth, W. Poohbah. *Row 4:* J. Urquhart, T. Steele, D. Tackney.

ASME

The American Society of Mechanical Engineers was originally founded to keep abreast of technical and theoretical advancements in the field of mechanical engineering. In addition to being "mechanically minded," however, the Duke chapter of ASME tries to encourage interest in student projects. The group was led by President Bob Reed this year in the pursuit of its objectives.

The members of the society met monthly for dinner to hear outstanding speakers from the surrounding area. At one of their meetings Dr. Merriam, Dean of the Engineering College, spoke to the group on technical problems of the Liberty Ships during World War II.

A Regional ASME Conference held in Raleigh this year was attended by a Duke delegation, which met with other delegates from schools throughout the Southeast for conferences, seminars, addresses, and an essay contest.

Robert Reed, president

MILITARY

UNIT STAFF. *Row 1, left to right:* Cdr. J. Le Tourneau, executive officer; Capt. S. Caldwell, commanding officer; Maj. D. Twomey. *Row 2:* L,. Cdr. R. Goben, Lt. J. Stutz, Lt. W. Cracknell, Lt. R. Jones. *Row 3:* D. Randall, YNCS, C. Boyles, QMC; C. Bowen, GYSGT; R. Knowles, GMGC; R. Lowdermilk, SKCA. *Row 4:* A. Brannon, GMGI; G. Young, YNZ.

NROTC

The Department of Naval Science offers the midshipmen of the unit the basic naval courses which, in addition to providing credit for a Bachelor's degree, will qualify them for a commission in the Navy or Marine Corps. It also strives to instill in its future officers a real interest in the Navy as well as a basic understanding and appreciation for Naval customs, traditions, and practices. Through practical experience and classroom activities, the department endeavors to develop leadership abilities and to introduce to the midshipmen the Navy way of life.

The midshipmen of the unit are of two types. The Contract Student, who receives a subsistence allowance for the Junior and Senior years, is, upon graduation, commissioned for an initial three-year tour of duty as a Naval Reserve Officer. The Regular Student receives all tuition, books, and fees from the Navy in return for a commitment of four years as an officer in the Regular Navy. After four years the officer may leave the service or continue in a Naval career.

MIDSHIPMAN BATTALION STAFF. *Front, left to right:* J. Clark, battalion commander, L. Miller. *Back:* J. Chambers, E. Baird, battalion executive officer, J. Houyoux, P. Lamotte, E. Garand.

The Drill team performs before an appreciative crowd at the Homecoming game.

DRILL TEAM

Relatively unknown the Duke Navy Drill Team last spring marched in the National Drill Competition in Washington, D. C., and ranked second among the Naval drill teams represented. Because of this growing reputation, there were more offers for performances than could be accepted. Invitations to President Johnson's inaugural parade and to Mardi Gras in New Orleans had to be turned down.

The group is composed of four squads of four men each, flag bearer Alex Umstead, and commander Hal Wright. During the year, the team drilled on Wednesdays and Fridays, with additional practices when a performance was being polished. Early in the fall they marched at halftime during the Homecoming game and in January drilled for Governor Dan Moore's inaugural parade. The team also served as an honor guard for the visiting Chief of Naval Operations, participated in the Washington Cherry Blossom Festival, and again ranked high in the National Drill Competition.

Front: A. Umstead, guide; H. Wright, commander. *1st Rank:* W. Kennedy, L. Thomas, R. Keller, R. Carruthers, J. Fyfe. *2nd Rank:* F. Kaufold, J. Hannon, D. Gaw, K. Knapp, R. Lamason. *3rd Rank:* R. Moore, S. Painter, A. Kyle, D. Randall, R. Packard, S. Foushee.

COMPANY A

Front: A. Minard, Company Commander. *1st Rank:* R. Dutton, 1st platoon commander; R. Hamilton, R. Thomas, D. Edgerton, B. Boyer, J. Mauney, E. Noll, R. Gross, R. Stokes, D. Kennickell, N. Smith, J. Westmoreland, R. Denton, 2nd platoon commander. *2nd Rank:* D. Herzberg, R. Whitley, B. Crandall, R. Morales, C. Joachimi, C. Pennington, J. Sammons, P. Siddall, H. Carver, J. Stewart. *3rd Rank:* W. Banner, A. Ross, J. Hysong, M. Manes, J. Warner, R. Crater, D. May, H. McKaig, C. Cruse, N. Beall.

COMPANY B

Front: C. Lavarre, company commander. *1st Rank, left to right:* D. Tackney, 1st platoon com.; F. Beasley, J. Parker, G. Hallenbeck, J. Lesesne, C. McGlothin, L. Cooper, F. Bowman, T. Cosgrove, T. Barry, S. Coley, R. Graham, J. Stroud, 2nd platoon com.; G. Kelley, company executive officer. *2nd Rank:* J. Neithammer, W. Blackard, B. Johnson, C. Bullock, W. Ashford, W. Miller, D. Daniels, P. Neumann, E. Thompson, T. Hackett. *3rd Rank:* C. Porter, R. Miller, P. Houseknecht, R. Newton, J. Tria, P. Pierce, D. Webster, F. Hanna, R. King, W. Anderson.

HEADQUARTERS

Front: W. Young, band commander. *First Rank:* A. Orginz, D. Burke, C. Wright, R. Falciani, *Second Rank:* C. Conrad, D. Watson, J. Hayes, G. Bross. *Third Rank:* L. McQuinn, G. Miller, R. Fox, D. Wollaeger. *Fourth Rank:* P. Jensen, J. Tate, L. Cashwell, J. Kennerly.

COMPANY C

First Rank: W. Dowdy, E. McCullers, T. Gunr, J. Harris, E. Skinner, W. Patton, F. Cook, R. Carter, T. Sanderson. *Second Rank:* M. Weyrick, J. Young, R. Thornton, P. Stetler, J. Evans, S. Fleming. *Third Rank:* J. Elmendorf, F. Griffin, W. Graves, M. Roberts, R. Burr, R. Wilkerson.

AFROTC

Established at Duke in 1949, the Air Force Reserve Officer Training Corps gives the carefully selected cadets a firm basic foundation which will prepare them to assume their role as officers in the space-age Air Force. The program consists of two years of basic air force study and military drill, after which the interested cadets must go through a careful screening process to pass on to the advanced stage. The cadets' real officer training begins with the advanced phase of the program, lasting two years during which he is paid a monthly stipend. Upon graduation from the University with a baccalaureate degree, the cadet is commissioned as a Second Lieutenant in the Air Force Reserve, with an obligated tour of service of four years for a non-flight trained officer and five years for one who has gone through

REGULAR STAFF: *Row 1:* Major Wilson, Lt. Col. Schlogl, Major Oldham. *Row 2:* Master Sgt. Price, Staff Sgt. Vandessel, Tech. Sgt. Posey.

CADET STAFF: *Row 1:* C. Huneycutt, T. Furness, T. Simpson, first semester Commanding officer; A. Montgomery, second semester Commanding Officer; J. Moss. *Row 2:* R. Rollins, D. Shenk, C. Miller, R. Hoadley, T. Culbreth.

DRILL TEAM: Commander, H. High. *Color guard, left to right:* M. Waple, W. Malone, S. Lapham, J. Taylor. *Team: Row 1:* R. Morris, J. Ferris, R. Troutman, D. Ward, C. Melborn. *Row 2*—J. Lindegren, R. Terry, M. May, G. Ramsey, W. Howard. *Row 3*—T. Tokaz, C. Murray, W. Clifton, R. Arthur, D. Hunt. *Row 4*—J. Jackson, J. Schlogl, M. Cutter, S. Finklea, R. Pritchard.

DRILL TEAM

flight training. The young officer may then leave the service for civilian life or continue in an Air Force career.

The corps of cadets is managed by cadets under the guiding supervision of the regular staff officers. As the cadets advance from cadet airmen to cadet officers they are given increasing responsibilities and attendant authority. This system of cadet responsibility allows the cadets a chance to put into practice the principles of leadership which they are taught in the classroom.

Among the extra-curricular activities sponsored by the AFROTC Unit are the corps newspaper, *Contact*, published by the cadets, and the Duke Chapter of the Arnold Air Society, national AFROTC honorary fraternity. Interested cadets may join the Precision Drill Team or participate in one of the few MARS amateur radio stations in the nation. All cadets are members of the Duke Air Force Club, the unit's social organization, which sponsors parties, picnics, and co-sponsors with the NROTC unit the annual spring formal dance, the Combined Military Ball.

This cadet receives an award at the combined NROTC-AFROTC awards ceremony held each spring.

SQUADRON 1

Center: Squadron Commander, H. T. Stanfield. *Left:* Flight A, Commander J. M. Dye. *Row 1*—A. Best, J. Choate, P. Conroy, A. D'Annunzio. *Row 2*—E. Woodward, I. Cohen, W. Deal, J. Ingram. *Row 3*—L. Owens, M. Collier, J. Brindle, G. Fowler. *Right:* Flight B, Commander J. R. Gnuse. *Row 1*—R. Gross, M. Self, D. Kramm. *Row 2*—B. Reynolds, A. Hooks, T. Wood. *Row 3*—J. Taylor, D. Moxley, M. Wade.

SQUADRON 2

Center: Squadron Commander, J. Pate. *Left:* Flight C, Commander W. Thomas. *Row 1*—E. Johnson, W. Freeman, S. Blattan, H. Murray, K. Young. *Row 2*—B. Romig, J. Glenn, V. Rollins, D. Rutenberg, G. Siebold. *Row 3*—J. Corwin, T. Bolden, R. Roser, C. Wells. *Right:* Flight D, Commander R. L. Moser. *Row 1*—R. Turbiville, W. Ishmael, T. Honeycutt, C. Stiles. *Row 2*—R. Hayes, R. Whitelaw, W. Walker, J. Smith. *Row 3*—R. Rosenthal, P. Parmesano, W. Merritt, T. Sinclair.

COMPETITION

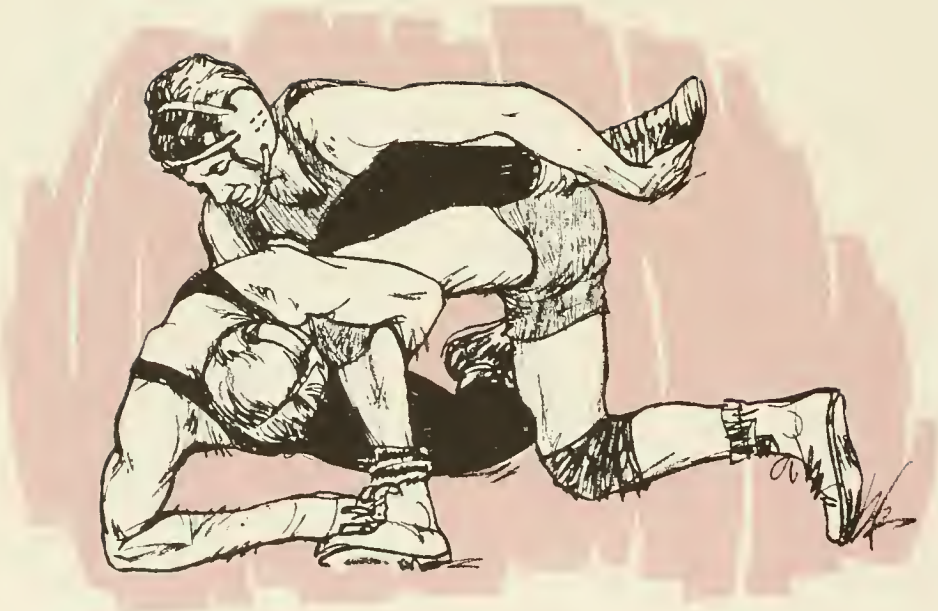

Deacons
55

Whether in competition as a team against the skills of another team, or in competing against one's own past records, sports give an added dimension to the effort toward distinction for the individual and for the University. Football and basketball lead the spectator sports, yet through the "minor sports" and intramurals, all can take an active part in Duke competition.

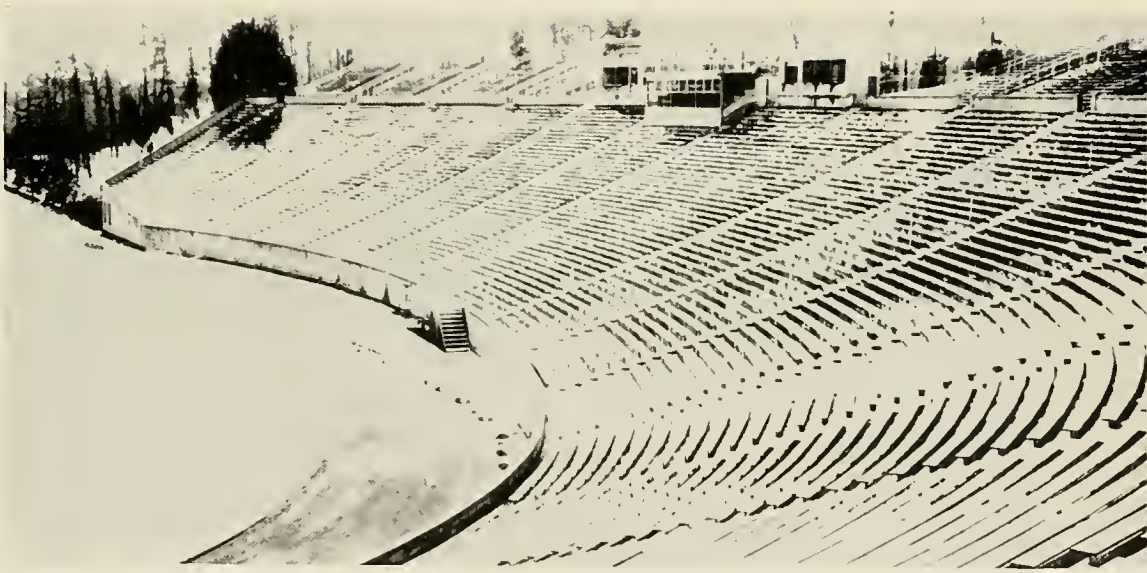

FALL SPORTS

FOOTBALL

Duke football began 1964 with colorful and potent promise but trailed off to record one of the Blue Devil's few losing seasons. Undefeated in the first five games, Duke played power ball in victorious tradition. The Blue worked to overcome a number of factors that entered and contributed to a 4-5-1 mark.

Though rightly so, academic rigors hamper concentration on football interest; and scholastic stress intensifies by midseason and, as for all students, does not cease. Of major importance in 1964 were excessive, crucial injuries. By season's end the Blue Devils were playing without the services of the top four linebackers, three fbs, two guards, two tackles, and two halfbacks. A decrease in vital experience also came with the intermittent loss of three other guards, a tackle and three hbs. Such cutbacks in personnel seriously impaired Duke's powerful running attack and tenacious defense.

Another obstacle was that the opposition seldom failed to be immensely keyed-up for the Duke game: witness USC, Wake Forest, and UNC. To continue for ten successive weeks to rise to the peak of emotional determination and high spirit is an arduous task indeed. In dealing with these difficulties and in performing with admirable efforts can be found a source of pride; the praise from Coach Bill Murray: "The fact that we do as well as we do is a tribute to the players."

Duke utilized a tight, new "flapjack" defense and a powerful running game with later emphasis on an ac-

Head Coach Bill Murray

Row 1: Bob Davis, Bob Jamieson, Mike Curtis, Co-capt. J. V. McCarthy, Captain Danny Lonon, Dave Burdette, Dan Litaker, Jim Scott, Fred Cromartie. *Row 2:* Art Vann, Mike Shasby, Bill Simpson, Biff Bracy, Al Matuza, Jerry Huneycutt, Kent Denton, Walt Moeling, Mark Caldwell. *Row 3:* Todd Orvald, Don Lynch, Steve Holloway, Sonny Odom, Jerry Francis, Jim Luciano, Chuck Drulis, Bob Astley, Earl Yates. *Row 4:* Jim Barrett, Bill Jones, Rich Kraft, John Carlo, Scotty Glacken, Rod Stewart, John Gutekunst, John McNabb, Hilliard Shackford, Bob Dow. *Row 5:* Johnny Bumgarner,

Row 1: Carmen Falcone, defensive backfield, Herschel Caldwell, defensive ends; Bill Murray, head coach; Bob Chambers, head trainer, and Ace Parker, offensive backfield. *Row 2:* Doug Knotts, defensive line; Max Crowder, assistant trainer; Dixon Owens, assistant trainer; Harold McElhaney, line backers; Bob Cox, freshman coach; Marty Pierson, offensive ends; Mike McGee; offensive line, and Bill Harvey, reserve unit coach.

curate passing offensive. This effective combination began by providing such highlights as a 30-0 win over a strong Virginia team, a 35-3 shellacking of N. C. State, and the first victory over Army. In the loss to Ga. Tech, Duke amassed nearly 400 yards, including Scotty Glacken's ACC record for pass-completions; though Navy's Staubach had his most productive collegiate day, the Devils made it close; against UNC the Blue Devils staged a tremendous second-half rally.

Among the Dukes to excel were Captain Danny Lonon, awarded The Senior Who Contributed Most to Team Spirit, and J. V. McCarthy, both well representing the Blue Devils in post-season bowl play. Biff Bracy and Sonny Odom were drafted by professional football teams, as was Most Valuable Player Mike Curtis (first choice of the Baltimore Colts). Most important to the football program is that Duke possesses one of the outstanding coaching staffs in the country.

Jerry Barringer, Bob Williams, Don Ashby, Chuck Stavins, Johnny Lucas, Bill Thomas, Alan Berry, Roger Hughes, John Rogers. *Row 6:* Bill Serravezza, Sonny Morris, Dave Ruttenberg, Robin Hayes, Ken Chatam, Marty Steckel, Bruce Wiesley, Dave Dunaway, Joel Goldman, Ross Arnold. *Row 7:* Roger Hayes, Joe Weller, Bucky Fonfren, Dave Butler, Rick Reider, Joe Kinnan, Johnny Mack, John Johnson, Bob Matheson, Page Wilson. *Row 8:* Mike Rennecker, Rodger Parker, John Coleman, Fred Zuker.

DUKE 9
S. CAROLINA 9

The Blue Devils were driving for victory in a rugged defensive clash at South Carolina, when a Duke fumble led to a Gamecock FG to tie the score at 9-9 in the closing seconds of play.

Beginning slowly, the Devils went behind early 6-0; fortunately Duke broke through and safety Mike Shasby blocked the extra-point attempt. When the underdog hosts menaced again, the stubborn Duke defense held and the Devils came to life. Combining sideline passes to swift Jim Scott (one 35-yarder nearly a TD) with slashing sweeps and line thrusts by the powerful Curtis, Bracy, and Odom, the Blue Dukes marched 80 yards in 11 plays for a FG by Stewart.

Behind 6-3 in the third period, the Devils found momentum. With success on crucial 3rd-down keepers, Glacken guided Duke in for 6 points, Curtis ramming over from inches out. Then the Blue pushed towards another TD, but the Gamecocks forced a fumble and booted the FG.

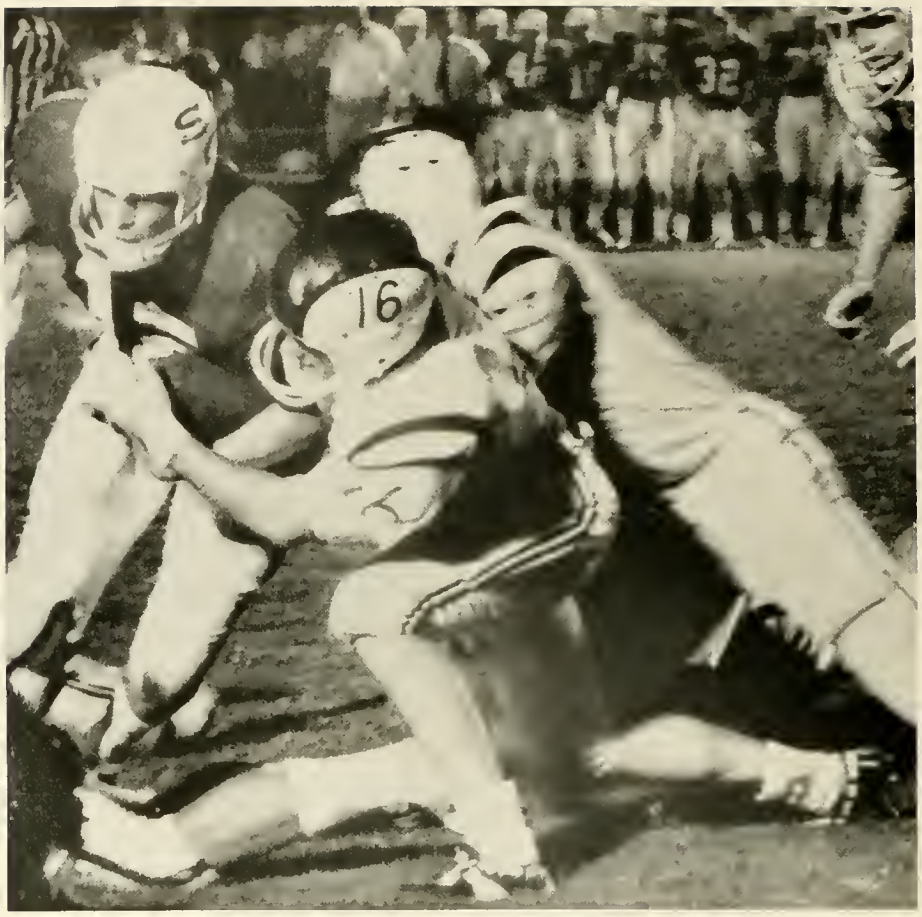

A Gamecock runs into a stone wall formed by Mike Shasby (16) and Mike Curtis (33).

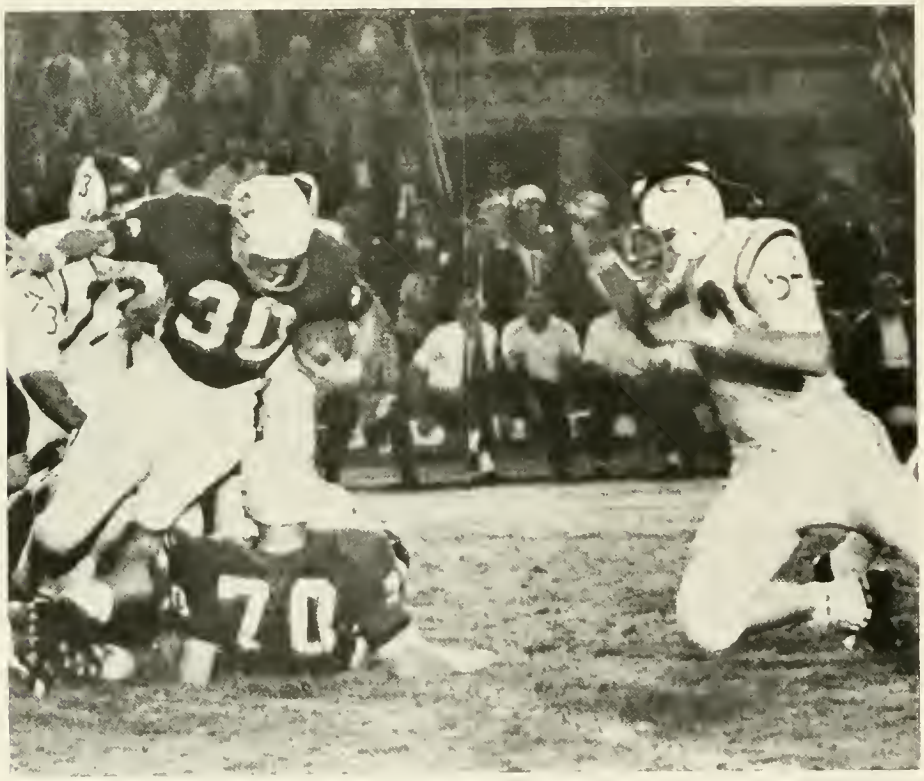

The Devils' Bob Davis plummets into a South Carolina runner tripped up by Danny Litaker.

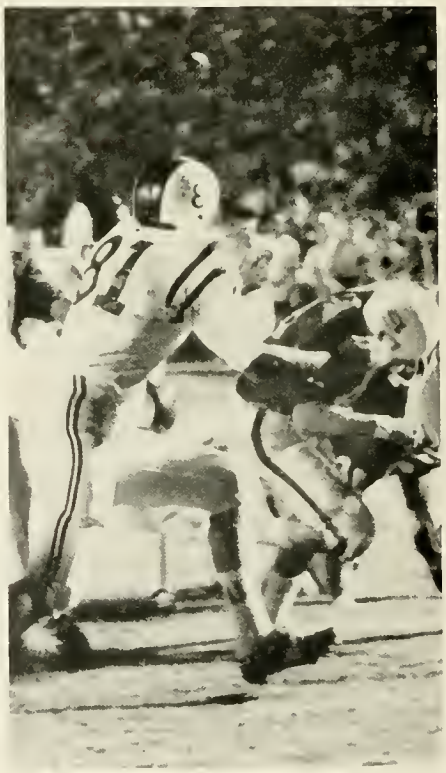

Chuck Drulis lunges for a USC back.

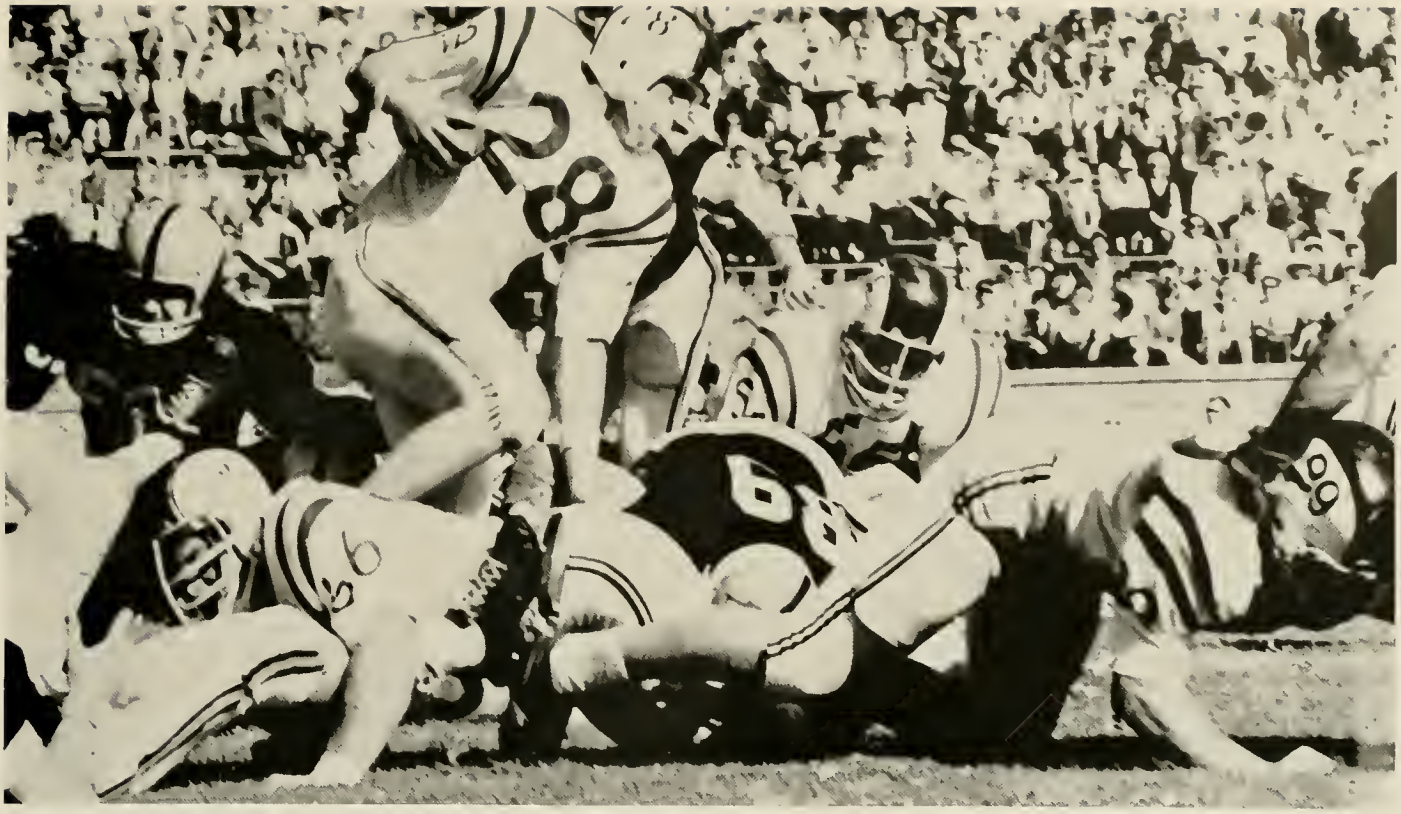

Behind the blocking of J. V. McCarthy and Dave Burdette, sophomore power back Bob Matheson picks his way through the Cavalier line.

The host Devils rudely treated Va.'s star QB, permitting one-fifth his previous week's record-production of over 330 yards. Here Curtis and Yates manhandle the celebrated guest.

DUKE 30 VIRGINIA 0

Duke's sterling defense halted Virginia's strong attack as the Blue and White overwhelmed the Cavaliers 30-0.

The Dukes threatened from the start, but were denied two early FG efforts. Then Glacken struck for the Blue Devils, firing a 65-yard beauty to swift Jim Scott. Applying further pressure, Duke backed Virginia to the wall. A Cavalier aerial snared by John Carlo set up Glacken's short TD pass to split-end Chuck Drulis. Later, with only seconds remaining in the half, the Dukes rushed in to block a pass which Bill Jones intercepted on the goal line to complete a 21-point second quarter.

Aggressive defense brought the Devils a safety and continually harassed the Cavalier's record-breaking quarterback, stopping the scoreless Virginians twice within 10 yards of a TD. The Duke reserves added the final 7 as Denton moved the Blue in and Curtis burst over to finish the rout.

DUKE 24 MARYLAND 17

The Blue Dukes subdued the challenging Terrapins of Maryland with hard-charging backs and fine defense maneuvers to earn a 24-17 win. Overcoming a 10-3 deficit, the Devils swept for the equalizer as Glacken (7 for 10) passed to the excellent Drulis and Scott outside and linebusting Curtis and Odom gained ground up the middle. Before intermission, work-horse Mike Curtis shoved accross the TD from the 1-yard line.

On first possession with Odom and Matheson booming through the line and around the ends, Duke reeled off 5 straight first downs, but were detained at the Terp's 22 by inches. But after Sonny Morris' recovery of a fumble, the Blue shot 57 yds. in 6 plays, Odom hustling over for a 17-10 lead.

With Maryland moving deep on the Devils, the incredible Curtis galloped 60 yds. with a sensational interception. Then Rich Kraft churned 9 more to the 21 where ace Glacken, on his only pass of the half, lofted one to end Chuck Drulis going into the end zone alone. Down by 14, the visitors scored on a long drive and were threatening again. The determined Blue Devils dug in and secured the victory.

Duke's flapjack defense throttles another Maryland runner with stalwarts Carlo (22) and Gutekunst (44) bringing down the Terp and ends Morris (85) and Drulis (81) closing in.

Glacken blazes upfield and Jones eyes a block.

Big Matheson steams around end as backs Curtis and Glacken dispose of two Terrapins.

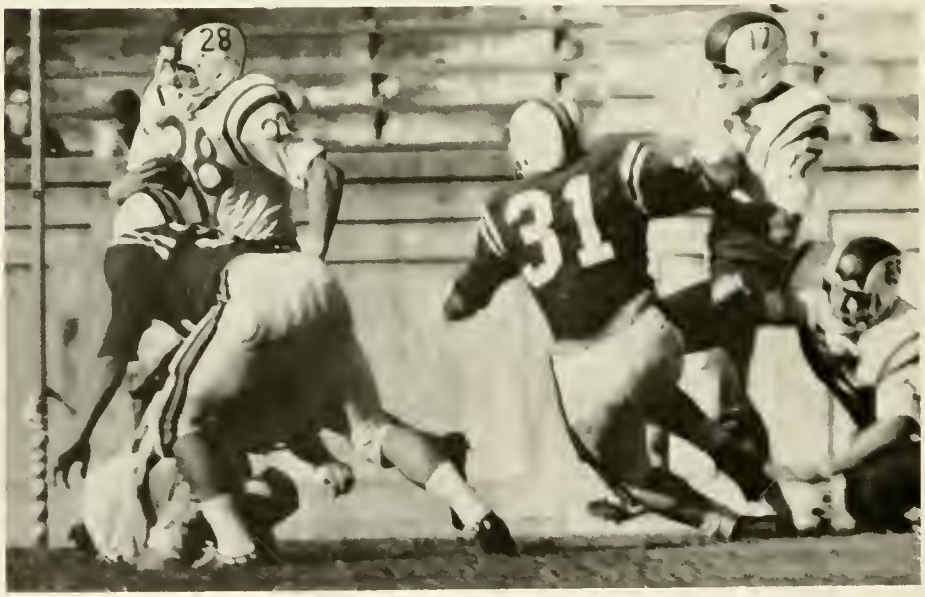

DUKE 35
N. C. STATE 3

Duke's surging Blue Devils unleashed devastating ground forces and an awesome defense in a 35-3 conquest of N. C. State. The Devil's powerhouse backfield romped 224 yards in the first half, while Duke's hard-hitting defenders allowed the opposition only 26.

The mighty Blue had to overcome State's early 3-pt. lead, after Caldwell's short FG and an intercepted pass had delayed the Blue Dukes' first penetrations. Again the Glacken-directed Devils pounded out 70 yds. only to have a short TD throw batted away.

After NCS was forced to punt, Glacken guided the Devils in for the first score, sending Odom the last 11 yards through a massive hole opened by Fred Cromartie and Captain Dan Lonon. Hit at the 5, Odom blasted into the end zone carrying a trio of would-be tacklers on his back. Mounting another drive, the Dukes ran 56 yards in 11 plays with husky Bob Matheson bounding over State's line for long gains. Curtis hurdled over the goal line from the 3, securing a 13-3 halftime advantage.

The eager Blue Devils returned to continue their mastery and started rolling from 70 yards out when Lonon pounced on a fumble. Glacken brought the Blue and White upfield with pile-driving Mike Curtis rambling through the center of the Wolfpack secondary and a key 17-yard pitch to Matheson. The fourth-down TD pass from close range was knocked away, but the fired-up Blue Devils forced a fumble and Odom (his third score) cracked over for Duke's 20th point.

State's next attempt was shattered when speed-demon John Gutekunst intercepted and streaked 83 yards past bewildered opponents. Denton's clever two-pointer made it 28-3.

Still the Dukes could not be stopped, as a steal by Weisley completed the Devil Domination. With Denton at the controls, Kraft cruised up the middle for 10 and then over for the final TD in the 4th quarter's 22-pt. scoring spree.

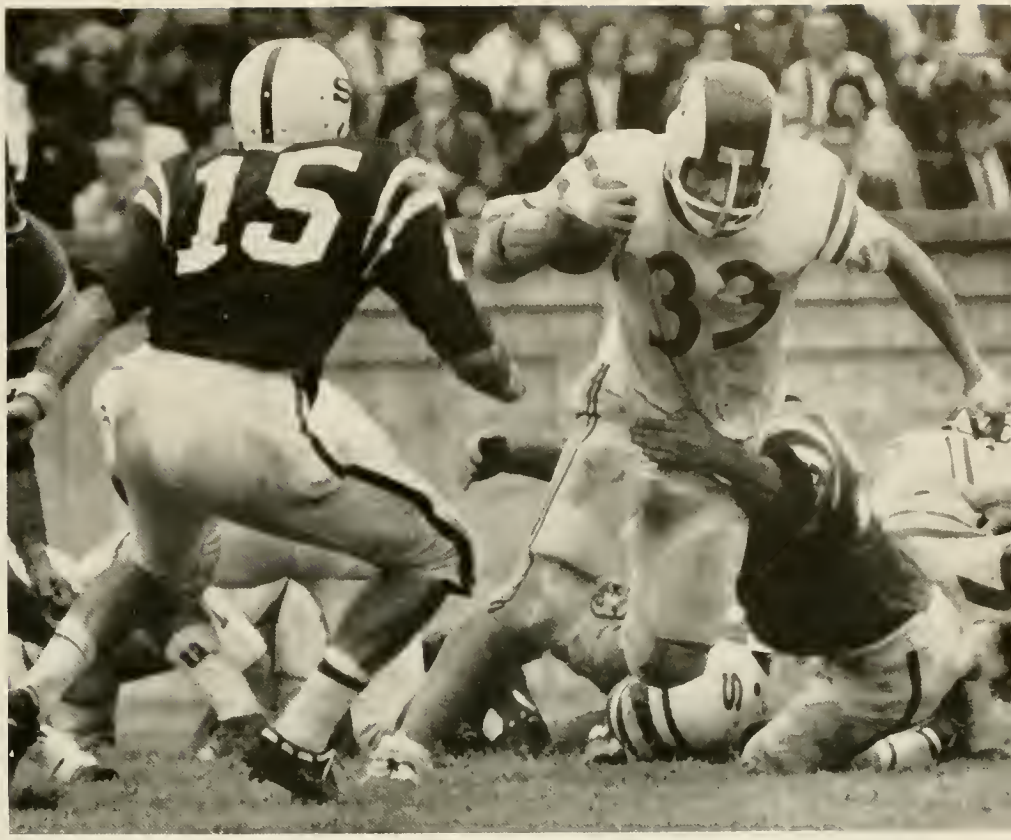

The Blue Devil dynamo: Iron Mike Curtis rampages through the Wolfpack line and into the secondary.

An elusive Sonny Odom cuts sharply for part of his first-half ninety yards and third TD of the day. His right hand removes the last NCS grasp.

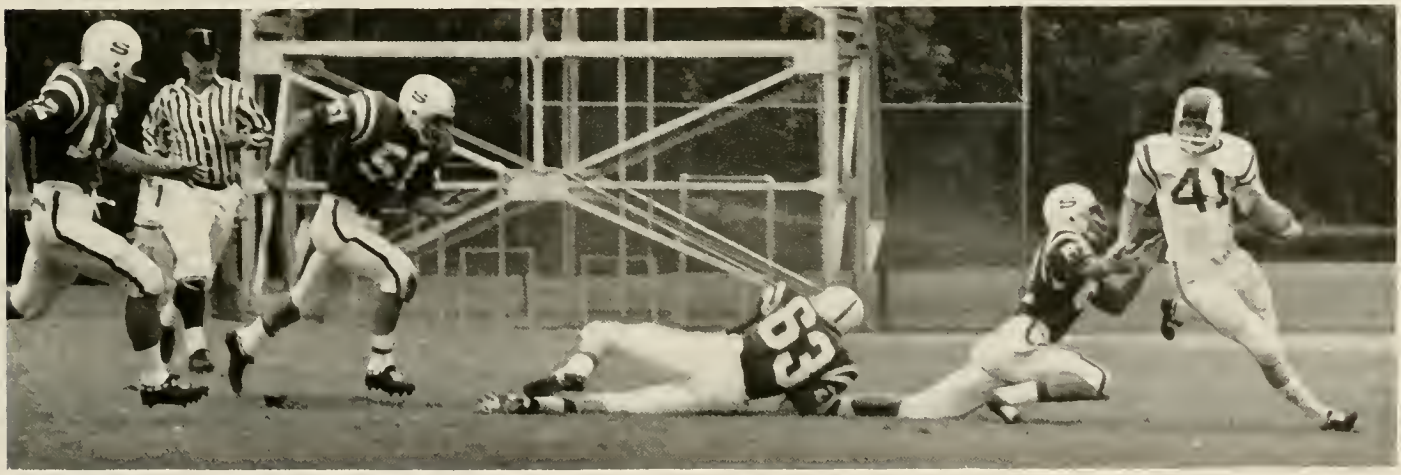

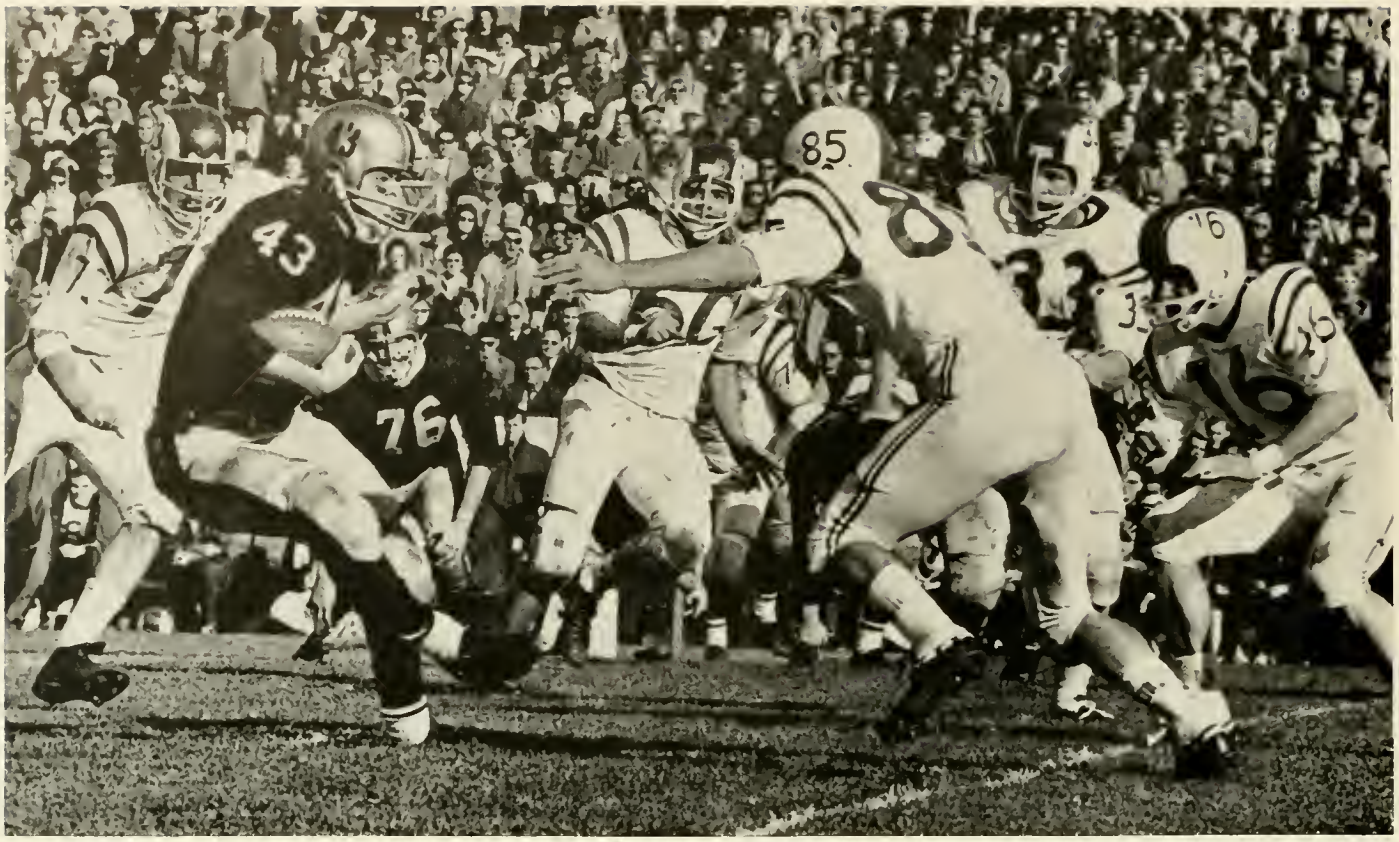

Duke's Sonny Morris (85), backed up by Curtis (33) and Shasby (16), leads the charge against Army's quarterback; Duke slashed six yards off Stichweh's average carry. The surrounding Blue Devils move in from behind (Danny Litaker-73) and in from the middle (John McNabb-60).

DUKE 6 ARMY 0

The Blue Devils' two field goals and impregnable defense repelled Army 6-0 at Michie Stadium for Duke's first victory over the U.S. Military Academy.

Starting the spirited Dukes, Glacken heaved a 45-yard pass to fleet Dave Dunaway, to bring the Big Blue in range for Caldwell's FG. Traveling to Duke's 15, the Cadets met a sturdy defense anchored by Matuza and Curtis. The Devils repeated with spot passes to Curtis and a 2nd FG by Caldwell to lead 6-0 at intermission.

The Cadets initial 2nd-half penetration carried to the Blue 14 before Morris' jarring tackle of an Army pass-catcher caused a fumble. An ensuing Stewart punt downed on the 1, and John Carlo's key interception and 18-yd. return to midfield halted the Black Knights' next drive. Later traveling to Duke's 33, the USMA was thrown for a 16-yard loss by rugged Al Matuza. The Cadets' final threat came on a busted running play with ineligible Army blockers in the end zone. A stalwart Matuza had Stichweh falling to the turf when the Cadet lofted one to an open receiver, but the penalty put the USMA back to the 19. The Blue Dukes fended off Stichweh's remaining desperation passes and captured the deserving win.

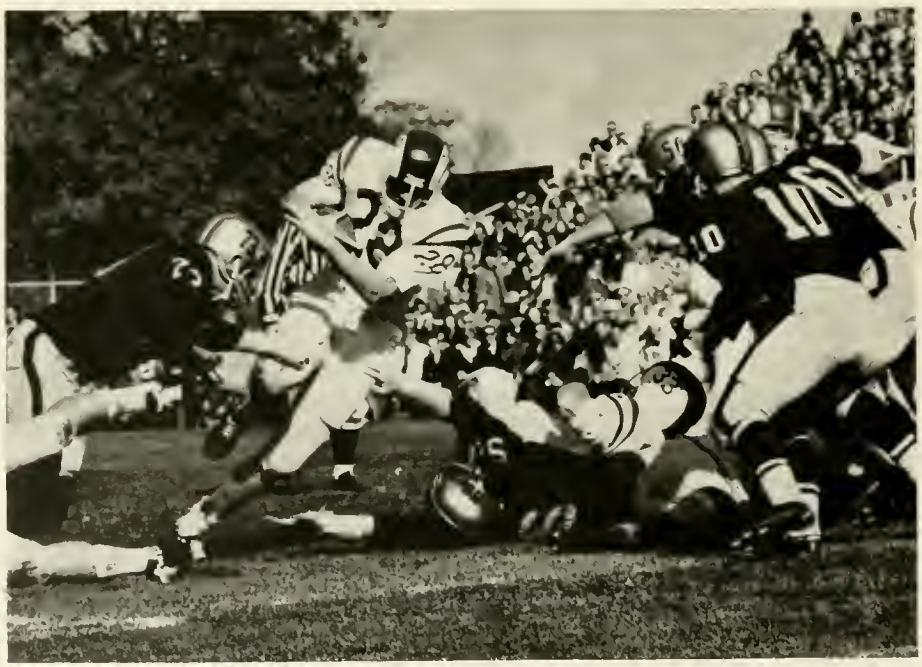

Hefty soph halfback Bob Matheson comes barrelling through the center of the Black Knights.

DUKE 8
GA. TECH 21

Georgia Tech downed the fighting Blue Dukes 21-8 with a lightning onslaught before 45,000 Homecoming fans.

The Devils started well but fumbled at midfield. Sparked by a 22-yd. pass, the Yellow Jackets were deep in Duke territory. The Devils' defense was strong but the Rambling Wrecks scored from close range. Then the fired-up Dukes sped 60 yds. with short flare passes and fullback draw plays, only to have a FG blocked. Ga. Tech used long option runs for a 2nd TD. Despite producing 375 total yards, the Blue were prevented by two crucial interceptions from scoring until the 2nd half.

Returning the kickoff 55 yds. to Duke's 34, the Engineers then quickly notched another TD. Behind 21-0 the Blue Devils repulsed Tech on the 1-foot line and the Dukes marched the length of the field. The first 34 yds. went to swing-end Scott, and after 45 more, again through the air, to Sonny Odom, the deceptive Drulis latched onto the 8-yd TD throw. For the 2-pt conversion Odom tossed one to Dave Burdette. On the move, the rallying Devils were stopped on Tech's 25 by a 3rd interception.

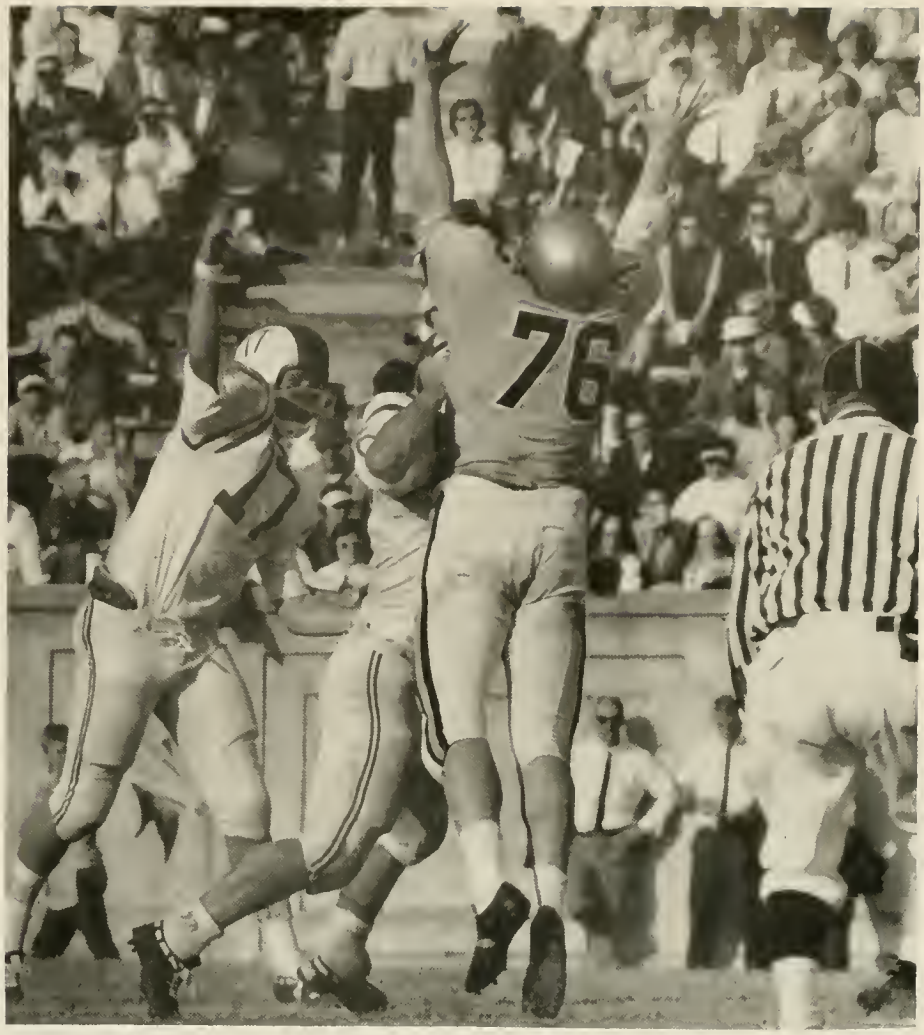

With precision passing Scotty Glacken sets an Atlantic Coast Conference record for completions, (24 of 38 for 263 yards). Captain Lonon blocks fot the Duke ace.

Drulis overtakes the Tech QB for the Blue.

Curtis rushes across to help Al Matuza and Don Lynch level an Engineer as Wiesley pursues.

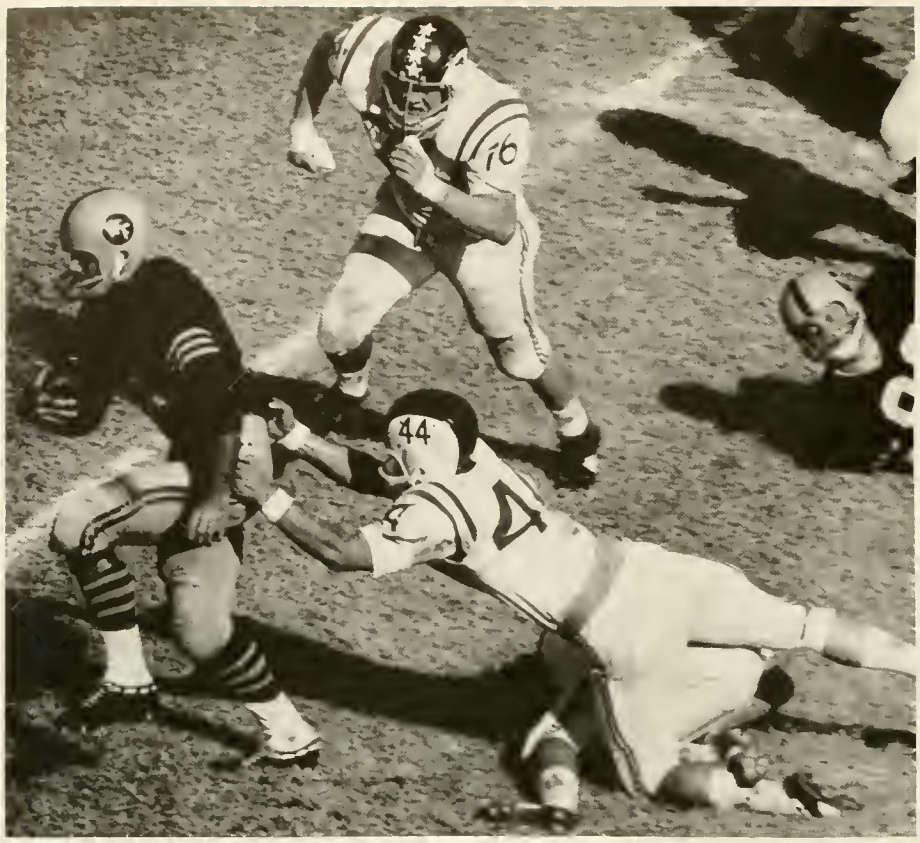

The nation's leading rusher and scorer, Wake Forest's star halfback Brian Piccolo pulls John Gutekunst while Danny Lonon charges up to finish off the Demon Deacon.

DUKE 7
W. FOREST 20

Using a running barrage Wake Forest stunned the Blue Devils 20-7 and ended a 12-year losing spell.

Following a standoff 1st quarter, the Deacons took the lead at 7-0, going 46 yds. in just 5 plays. Duke came back strong after Gutekunst churned 33 yards with the kickoff. The Devils hammered towards paydirt with Glacken passing to Scott and Curtis charging straight up the middle. Then Gutekunst sprinted around end for the last 16 yds. to even the score. But before the half, Bracy picked off a WF pass, reversed his field and went 44 yds. to the Baptists' 30. The Blue sent Curtis storming through the line, but Caldwell's FG was wide.

The 2nd half belonged to WF who executed twice as many plays as Duke. After a Blue fumble, Wake scored from the Devils' 23. Clinching the win, the keyed-up Deacs ground out 80 yds. in 14 strikes, 10 efforts by Piccolo.

Duke's Mike Curtis thunders over Wake's line. The Blue Devils thrust the Baptists aside: Lynch and McNabb combine on the hosts with Bob Astley (67).

DUKE 14
NAVY 27

Duke nearly overcame a 6-pt. deficit but finally succumbed 27-14 in the hard-fought battle at Navy.

The Devils scored shortly after Shasby's fine 26-yd. runback of a stolen pass. From 5 yards out Bracy blasted over and Odom flipped one to Burdette for 2 more points. But Navy's Staubach passed the Middies to a tying TD.

The Blue Devil defenders gave yard age grudgingly for the USNA'S pair of field goals: one after an interception and Duke yielded only 6 yds.; another when the Blue stopped the hosts on the 12. In the third quarter Navy went to the Devils' 6 where Curtis broke through to block the FG. Adding a TD, Staubach (responsible for 308 yds—the most in one game by a Midshipman), steered Navy to a 20-8 advantage.

Then the fired-up Dukes streaked 89 yds. in 7 plays, Glacken spearheading the quick (2:44) drive with a 36-yard pitch to Scott. On the TD Dunaway was free for an 18-yd. toss. Ahead 20-15, Navy controlled the ball until 3 mins. remained; Duke's chances sank with an incomplete pass on last down and Staubach's 9-yard scoring jaunt.

Blitzing ends Matuza (80) and Wiesley pressure Navy's expert pilot, Roger Staubach.

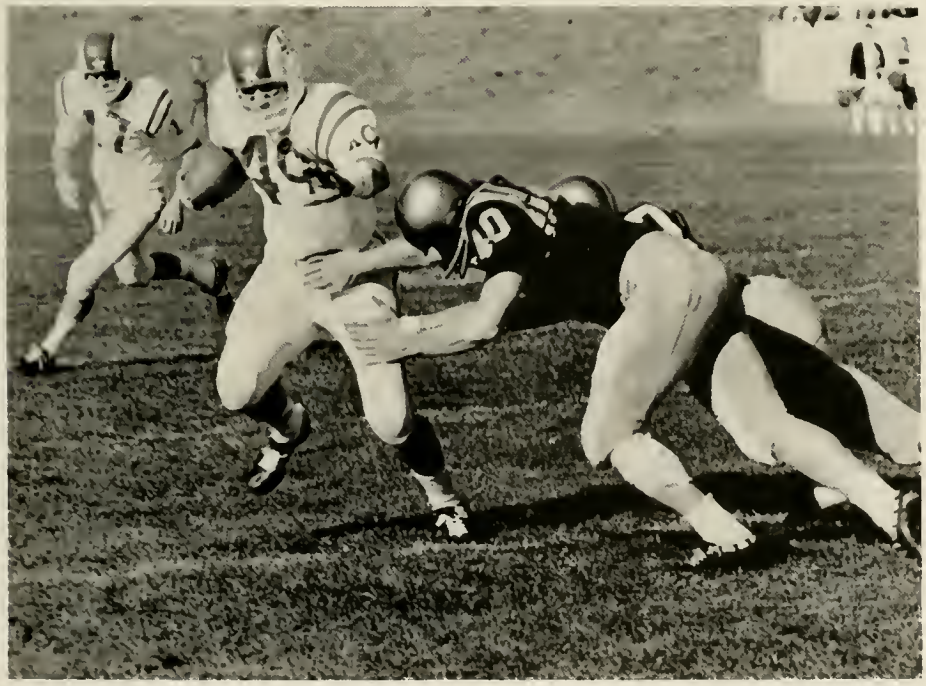

An explosive halfback, the injured Biff Bracy weaves away from Navy's defense as Glacken trails.

Defensive stalwart Curtis on the goal-line.

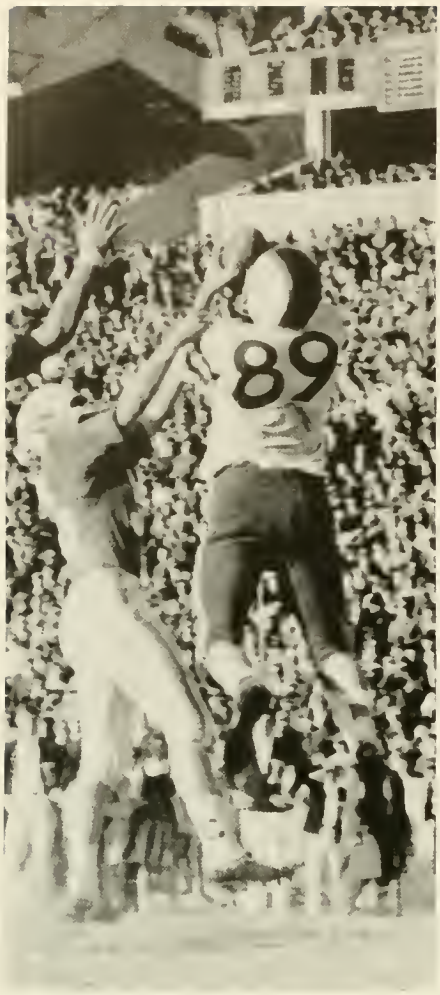

Blue Devil Dave Burdette snares a TD pass.

Flanked by Matuza and Kraft, Curtis burrows into a Tarheel, while Huneycutt observes the action.

DUKE 15
UNC 21

The Blue Devils' explosive passing attack almost wrested victory from Carolina's potent ground battery, but the Tarheels took the 21-15 thriller.

UNC opened with a long kickoff return but the battling Dukes held. Later NC ran over a TD. After Stewart's booming 65-yd. kick to the 1, the Heels punted and Gutekunst darted 18-yds. to set up Caldwell's FG. Then UNC scored again to lead 14-3 at half.

Igniting the aroused Dukes, Glacken quickly hit Odom with a 31-yd. toss and threw 38 more to Drulis for 6 points. But Carolina followed with a long trip to set up another TD. Down 21-9 the Battling Blue ended UNC's next move on the Devil 6. Pinpoint passing to the elusive Dunaway, Burdette and Odom and vigorous rushes by Curtis spurred Duke to the UNC 20 before an interception delayed the Devil's momentum. Starting again, the valiant Blue Devils swept 83 yds. for the TD, 33 on Scott's dazzling shoestring pickup of Glacken's aerial. The pay-off pitch was a sharp strike hauled in by Burdette. But the Tarheels held on until :24 remained and Duke passed to midfield at the final gun.

Duke's Jim Scott executed this amazing catch of Glacken's 33-yard bomb.

DUKE 0
TULANE 17

Duke was defeated by Tulane's capitalizing offense, 17-0, in New Orleans. The injury-ridden Blue Devils were hampered by fumbles, penalties, and swarming Green Wave defenders.

On the slippery field the Dukes' efforts to move after interceptions by Drulis and Gutekunst were nullified by a rash of fumbles. In the 2nd period the Blue spurted upfield on Glacken's short passes to dependable Scott and Drulis and Johnny Johnson's quick-gainers up the middle. But Duke had to kick and a 75-yard punt return lifted Tulane into a 7-0 halftime margin.

Duke's defense bulwarked by McNabb, Shasby, and Hughes held the hosts at the 3, and later moved Tulane to its goal. But a kick put the Devils back deep; recovering a fumble Tulane scored from 23 yards. Prior to a 53-yard FG, the pressing Green Wave had kept Glacken from passing for Duke.

The Devil's Ross Arnold and Rod Stewart charge in to hurry the Green Wave passer.

As Litaker (73) and Morris (85) look on, Roger Hughes and Al Matuza pour over a Tulane runner

FROSH FOOTBALL

The Blue Imps achieved a winning 3-2 record by defeating N. C. State in the final game of the season. Only Clemson managed to halt the explosive Devil offensive, paced by quarterbacks Larry Davis and Al Woodall and fast, hard-running Joe Bussey, Don Brannon, and Jake Devonshire.

The Baby Devils nipped The Citadel 7-6 in the home opener. Slowed by bad weather, penalties, and fumbles, Duke cashed in on only one scoring opportunity. Davis passed 10 yards to swing-end Andy Beath and Lee Reese booted the crucial conversion.

After absorbing a sound 26-3 defeat at the hands of Clemson, the Devils rebounded with a smashing 21-0 victory over Wake Forest. The powerful Duke defense limited Wake to only 49 yards total offense. A well-balanced rushing attack ground out 220 yards while Woodall and Davis added another 100 through the air. Tackle Bob Lasky led the forward wall, which played brilliantly. The Duke line allowed Wake only 6 yards rushing in the first half.

Larry Davis runs for yardage against NCS.

Blue Imp halfback Dave Thomas scampers

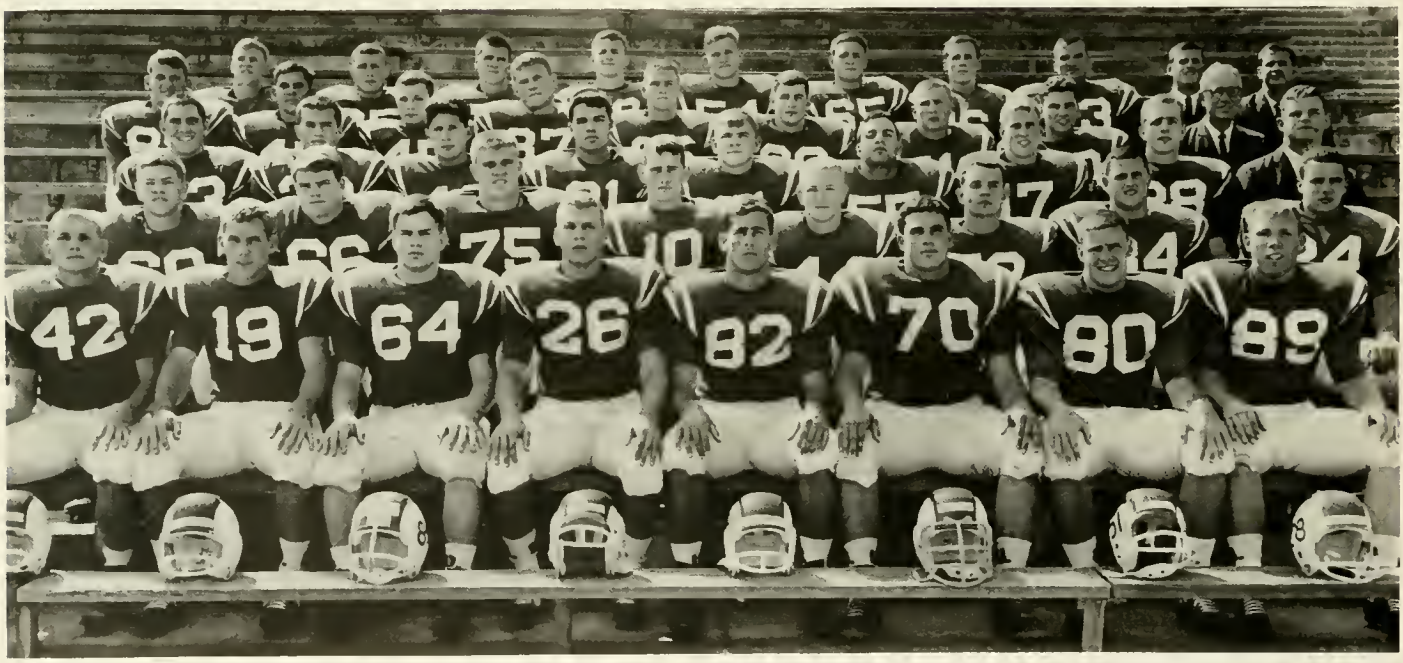

Row 1: Joe Bussey, Larry Davis, Paul Messick, Bill Phipps, Jim Hysong, Malcolm Travelstead, Mike Swomley, John Krimmel. *Row 2:* Larry Ethridge, Robin Bodkin, Bedford Cannon, Al Woodall, Terry Richardson, Dave McElyea, Bob Foyle, Jack Devonshire. *Row 3:* Trip Sizemore, Win Deal, Frank Ryan, Hugh Bingham, Jay Wilson, John Iuzzolino, Bill Stephenson, Alan Cone, Assistant Coach Jean Berry. *Row 4:* Ed Virgin, Tom Griggs, Ben Faulk, Fred Zirkle, Bill Luksis, Tom Welsh, Mark Telge, Alan Painter, Head Coach Robert Cox. *Row 5:* Andy Beath, Herb Goins, Fred Brown, Don Brannon, Lee Reese, John Alexander, Dave Alexander, Dave Thomas, Bob Lasky, Assistant Coach Lloyd Griffith, Assistant Coach Jack Wilson.

through the secondary.

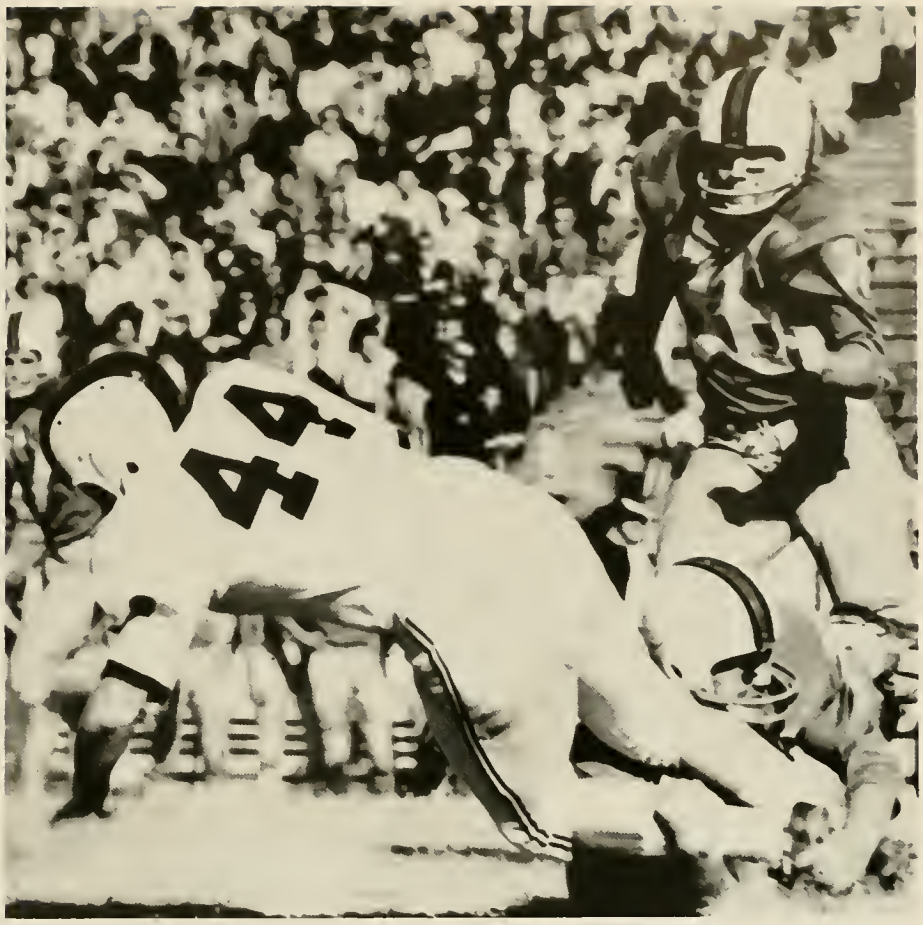

Tackled around the ankles by a UNC lineman, Fred Brown dives forward for extra yardage.

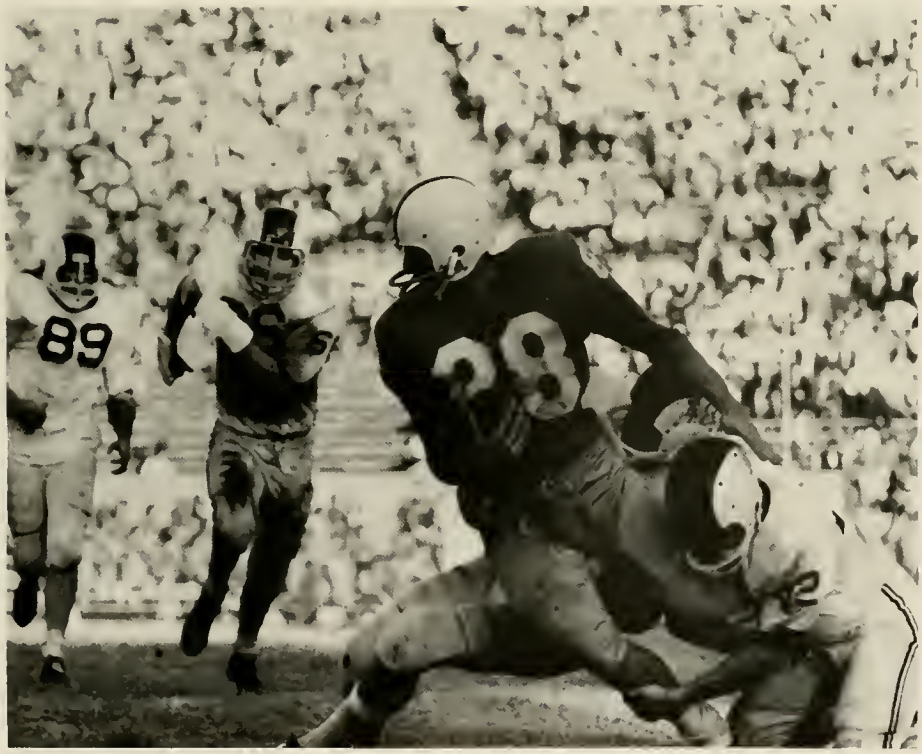

Devil defenders Don Brannon (48) and Joe Bussey (42) bring down a Carolina pass receiver.

In the season's big game, the Blue Imps saw a tremendous last quarter effort fall short as undefeated UNC hung on for a 30-28 victory. Behind 30-7 in the fourth quarter, Duke bounced back on two touchdowns by John Krimmel, one a 97-yard interception return. The Devils scored again after a nifty steal and run back of a Carolina pass by halfback Jim Hysong. But the clock stopped Duke's comeback drive short of victory.

The Blue Imps closed with a narrow 21-15 win over State, as Bussey scored what proved to be the winning touchdown on an 88-yard kickoff return. Reese completed Duke's scoring by kicking a 32-yard field goal.

The Blue Imps were slow in developing continuity on offense and defense, as they practiced with the varsity and not among themselves. Nevertheless, the Baby Devils overcame this handicap and, by season's end, were playing well together as a team.

SOCCER

Duke's soccer squad began the season with the obvious disadvantage of having many of the nation's top-ranked teams on its schedule. Unlike Duke, these teams, such as Navy, Maryland, and Bridgeport, have extensive recruiting programs, which award scholarships to top players across the country. Nonetheless, the Devils managed to kick out several fine performances. The 3-1 victory over Virginia and a tie with highly regarded U.N.C. in the season's finale highlighted the year.

The strong, aggressive play of captain and center halfback John "Jelly Roll" Morton paced the attack, and won him the Most Valuable Player award. Halfback Bob Holt and Goalie Bob Mueller consistently stood out on the field. The team was hurt by the loss of fullback Bo Hitchock at mid-season, but sophomore John Hallowell did a good job of filling in.

Soccer Coaches Ely and Skinner developed a well coordinated team despite the lack of speed and bench strength. In effort to improve Duke's chances against stiff competition, the coaches have innovated a spring practice this year.

Blue Devil Captain John Morton yells encouragement to teammate Art Mitchell.

Duke's Blil Weinhardt sends one upfield against nationally-ranked Md. as Bob Holy observes.

Kneeling, left to right: Coach Roy Skinner, Bill Weinhardt, Jim Bingham, Curt Lauber, Captain John Morton, Barry Stevens, Steve Selden, Dick McReery, Coach Jim Bly. *Standing:* Bob Oppenheimer, Bob Lear, John Hallowell, Ken Hubbard, Spider Bungholer, Bob Mueller, Curt Studstrup, Art Mitchell, Bill Conke, Glen Goodyear. *Absent:* Colt Hough, Jim Bell, Bill Young, Bob Holt, Randy Alexander.

CROSS COUNTRY

Standing: Coach Al Buehler, John Hoy, Bill Weldon, Bob Wiggins, Steve Iceland, Dave Johnson, Art Jacobson, Jim Robinson, Reid Ervin, Steve Worful, Assistant Coach John Jones, *Kneeling;* Freshmen: John Butts, Billy Guy, Paul Rogers, Dave McElyea, Pete Prosser, Fred Zodda, Rick Samson.

For the first time in history, the Iron Dukes finished below second place in the Atlantic Coast Conference. Burdened by injuries and a lack of experience, the harriers compiled a 2-4-1 record in dual and tri-meets.

The Iron Dukes began the season strongly, but slumped at the finish. Coached by Al Buehler, the runners opened with a 15-46 victory over N.C. State and fought to a 28-28 tie with Wake Forest in a tri-meet held in Raleigh. The following week, depth played a large part as the Blue split a tri-meet with Clemson and USC, beating the Tigers 25-36, losing to the Gamecocks 32-24. The first five Duke runners, paced by Jim Robinson, finished within 70 seconds of each other.

The harriers lost their next two away contests on cold, rainy days. Maryland won handily, 15-50, taking the first eight places. With Captain Art Jackson injured, Duke fell to Virginia by 17-39; Steve Iceland and John Hoy battled to fifth and sixth place finishes. In the final home meet, UNC soundly defeated the Devils 15-50.

The Dukesters ended the season with the fifth position in the State Meet at Raleigh and seventh place in the conference meet.

Coach Al Buehler urges on the Duke harriers.

Blue Devils Rick Samson and John Butts lead UNC.

In Memoriam

ROBERT L. CHAMBERS

1907-1965

Robert L. Chambers was known and revered throughout the University community for the contributions he made in his official capacities in the Athletic Department. A member of the Duke staff since 1933, Doc Chambers served as Head Trainer, Head Track Coach, and instructor of physical education. His concern for Duke athletes was mirrored in his constant efforts to make his training methods the best and their equipment more serviceable, the unique Duke helmets and the "hot-weather" suits being the products of one of his many fields of endeavor. Fair but firm, Mr. Chambers won the respect and admiration of all who dealt with him. Here, perhaps, lies his greatest contribution —Robert L. Chambers was a big man who gave of himself, by being himself.

WINTER SPORTS

BASKETBALL

Duke has recently been highly consistant in producing exciting powerhouse basketball. Two seasons ago Duke's Player of the Year, Art Heyman, and Co. led the Big Blue to the country's third-place honors. And after last year's second-in-the-nation squad graduated top-notch Jay Buckley, Buzzy Harrison and one of the finest in the land, All-American Jeff Mullins, the Blue Devils have once again fielded a strong and successful team.

Coach Vic Bubas molded the returning Dukes and newcomers into another 20-game winner. Slender, 6'10" center Hack Tison knew defense and his shots were hard to stop. A trio of scoring balance, Steve Vacendak, Jack Marin and soph Bob Verga could hit with deadly accuracy. And two quick seniors, Ron Herbster and Captain Denny Ferguson, as well as the other starters, were experienced ball-handlers with agressive defensive talent and determined leadership. These, and the bench

The best in the nation: Bubas and Waters.

Seated: Phil Allen, Bob Verga, Captain Denny Ferguson, Ron Herbster, Steve Vacendak. *Standing:* Head Coach Vic Bubas, Assistant Coach Bucky Waters, Jim Liccardo, Bob Reidy, Hack Tison, Brent Kitching, Jack Marin, Paul Vick, Freshman Coach Chuck Daly.

depth, led by big Brent Kitching and Bob Reidy, provided varying blends of power in speed, defense, rebounding and high-scoring for the 1965 Dukes.

The Blue Devils opened in Greensboro and mastered VPI with play that would be characteristic of Duke all season. The Big Blue exploded with a pressing, devastating defense and hot shooting (after intermission 62% to ourscore the Gobblers 62-32).

Then the spirited Devils met Michigan—ranked first in the country. The huge Wolverines were ahead by 13 points until late in the contest when Duke started a comeback with the scoring punch of Vacendak and Verga and a tighter defense. The rallying Blue Devils caught the visitors at 69 and 71-all; Duke's momentum and the crowd's ear-splitting roar forced a time-out from Michigan. However, with a few clutch baskets, the nation's top-ranked team escaped 86-79, interrupting a two-year home court winning streak; the Big Dukes were justly proud of the show of determination.

Hustling Blue Devil Steve Vacendak leads charge against top-ranked Michigan.

Blue Duke Hack Tison arches his hook over the Wolverines' All-American Cazzie Russell.

Traveling to Annapolis, the Devils took Navy too lightly (after last year's record score of 121-63) and relied on 21 rebounds by Marin, 24 points and two nifty overtime-steals by Verga for a 93-87 win. Back home against ACC competition, the pressing, fast-breaking Blue Dukes bolted into a 17-4 lead and trounced USC 111-72.

A series of road games began at Clemson, where Vacendak came through with the Devil's last 10 points, the final 6 on 1-and-1 foul shots: the Blue finally triumphed after being down 11 points. Va. stayed close for 3 periods until the rebounding of Tison and

Duke sharpshooter and All-Conference Bob Verga blazes away from the fast-break.

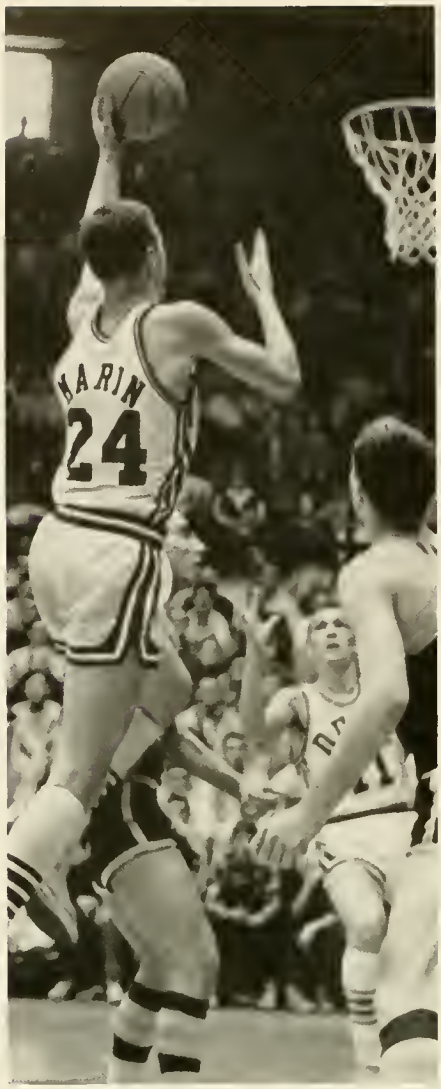

All-ACC Blue Devil dandy Jack Marin breaks through to put in another two-pointer.

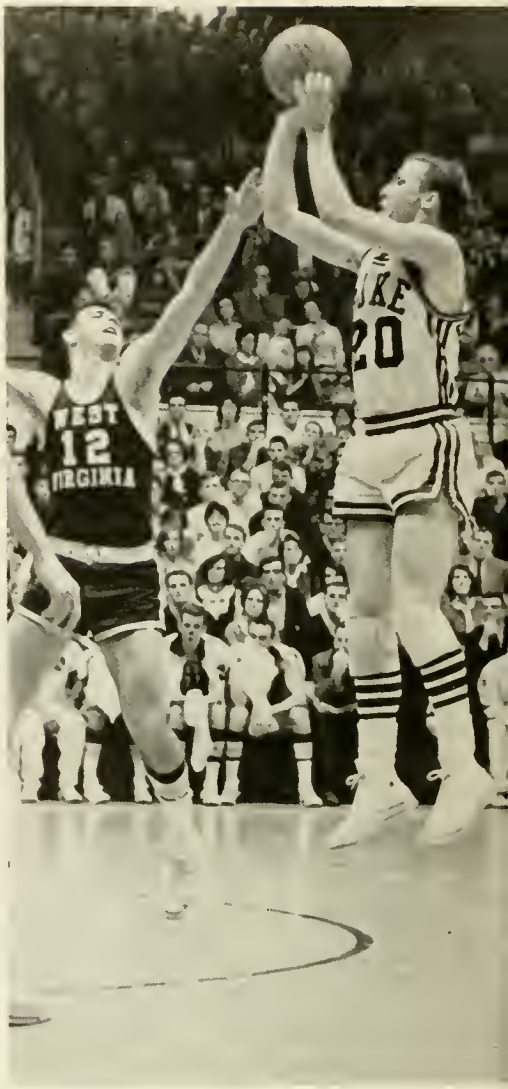

The Big Blue Captain Denny Ferguson fires his one-handed jumper from the top of the key.

1964-1965 RESULTS

DUKE	(Tison 24)	51%	98	Virginia Tech	63	DUKE	(Marin 32)	56%	84	N. C. State	74
DUKE	(Vacendak 23)	43%	79	Michigan	86	DUKE	(Marin 32)	52%	109	West Virginia	89
DUKE	(Verga 24)	53%	93	Navy (OT)	87	DUKE	(Marin 27)	56%	78	N. C. State (OT)	67
DUKE	(Marin 20)	44%	111	South Carolina	72	DUKE	(Marin 25)	59%	136	Virginia	72
DUKE	(Vacendak 23)	45%	80	Clemson	79	DUKE	(Marin & Verga 26)	53%	93	Wake Forest	80
DUKE	(Verga 30)	52%	104	Virginia	91	DUKE	(Verga 27)	45%	87	South Carolina	59
DUKE	(Verga 28)	50%	94	Ohio State (2 OT)	89	DUKE	(Marin 35)	42%	101	Notre Dame	88
DUKE	(Vacendak 32)	58%	91	Wake Forest	86	DUKE	(Verga 36)	51%	82	Maryland	85
DUKE	(Marin 29)	59%	121	Penn State	88	DUKE	(Vacendak 21)	39%	66	North Carolina	71
DUKE	(Tison 12)	39%	62	North Carolina	65	DUKE	(Verga 25)	33%	62	*South Carolina	60
DUKE	(Verga 29)	53%	106	Clemson	81	DUKE	(Vacendak 25)	58%	101	*Wake Forest	81
DUKE	(Vacendak 22)	51%	105	Wake Forest	77	DUKE	(Verga 25)	47%	85	*N. C. State	91
DUKE	(Verga 23)	42%	82	Maryland	64						

*ACC Tournament

Steve Vacendak applies the pressure to UNC.

the three-pronged scoring of Verga-30, Vacendak-25, and Marin-24 prevailed for a 104-91 victory. A narrow contest at Ohio State was tied 12 times before Duke won in double-overtime 94-87. The Dukesters, paced by 32 from Vacendak, turned back WF's bid with some fine shooting (58%).

Then for a slate of five at the Indoor Stadium. Encouraged by signs of true greatness in Jack Marin, who sank 13 of 14 from the floor, the Big Blue galloped (121-88) past the Nittany Lions for the 7th straingt win. But then a scrappy UNC team, after 4 years of losing to the Dukes, upset the cold (38%) Devils in the final minutes 65-62. Carolina's slow, deliberate play and close defense kept down the nation's best offensive average of 96.8 points. Duke quickly began playing like Blue Devils again and stormed past Clemson 106-81: ahead once by 41 the mighty Dukes were right on target as Verga zinged in 13 of 17 and 29 points and Bob Reidy 7 of 10 and 19 points. Visiting Wake Forest was treated similarly as the Devils set the pace with a pair of 22-point performances from Marin and Vacendak. Pounding out a 107-77 win, the Big Blue stuck for the 40th win in the last 42 ACC games. To help the Dukes soar over the century mark for the fifth time in the season, Brent Kitching came in and hit his first 5 of 7 shots.

Maryland was polished off 82-64 by Duke's fast start and hounding defense. Continuing his deadly accuracy, Bob Verga chipped in 20 first-half points; and Hack Tison showed some alert defensive ability. Always tough NCS threatened in Raleigh but couldn't contend with the amazing Jack Marin, who pumped in 14 of 17 and 32 points to topple the Wolfpack 84-74. Repeating his 32-point showing against West Virginia, Marin was torrid from the floor and consistent as ever from the foul line, dropping in 10 of 11 attempts. Duke thundered past the Mountaineers 109-89 as Verga also had the range for 28 points. Then NCS again for a hard-fought battle which found the Big Blue behind at the half 34-28. The determined Dukes roared back and quickly put in 20 points to 7 for the Pack though the contest was ultimately sent into overtime. Holding NCS to one bucket in the OT period, the Devils grabbed a 78-67

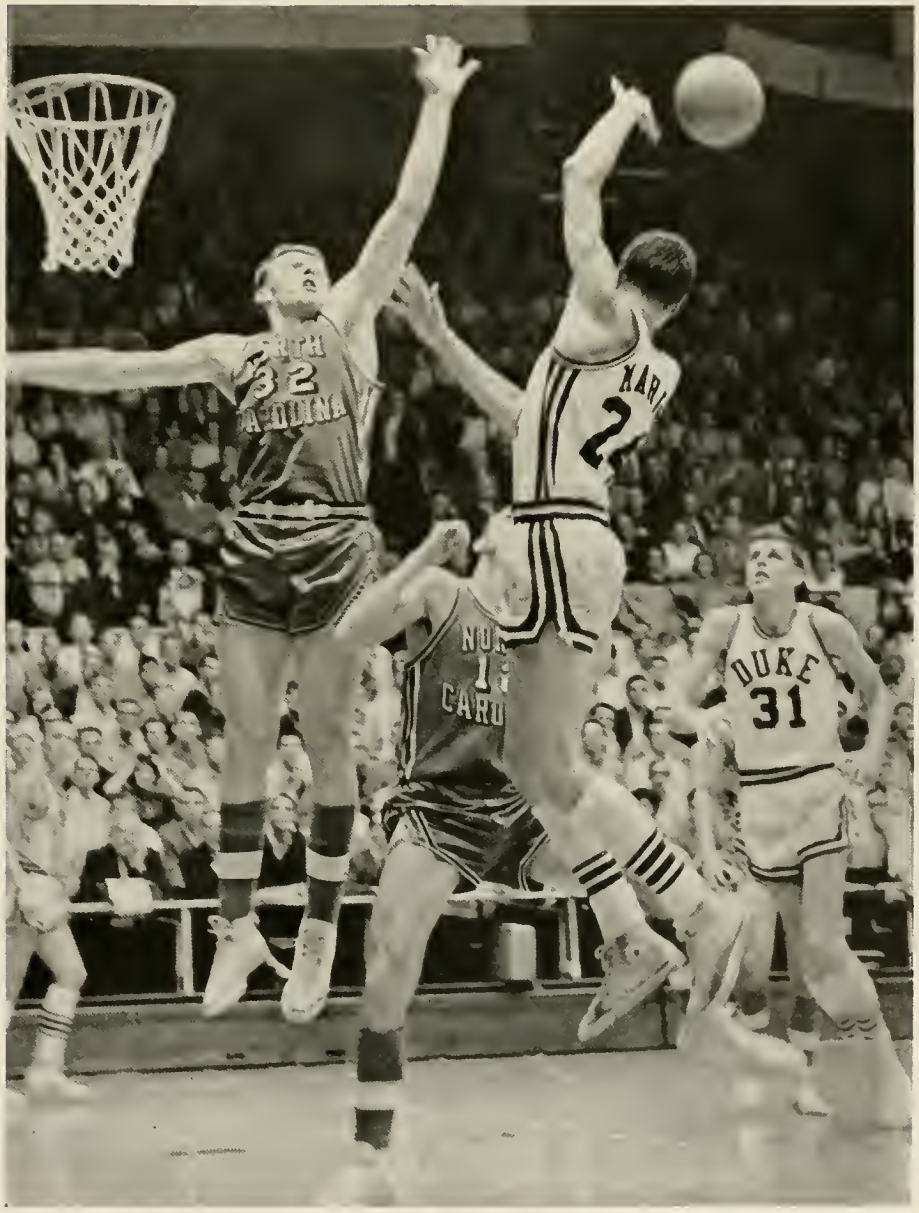

Drawing off Carolina defenders, Marin pitches back to Tison for the easy dunk.

A Terp tries to go past Duke's rugged soph Bob Reidy and Vacendak and the ready Tison.

Despite Wake Forest efforts, big Haskell drives in for the basket as McKaig observes.

win. For the final home game Duke shot past Virginia with a record shattering 136-72 blistering. The Big Blue started fast, racing to a 64-29 lead at the half. The regulars left with 10 minutes remaining, and the reserves accounted for the last 36 points. Besides out rebounding the Cavs 57-28, all 14 Devils were hot from the floor (59%) and especially the foul line (26 of 31.) The Glenn E. Mann Memorial Trophy for the Reserve Contributing the Most to Team Morale was presented in tribute to the Duke senior who lost his life in August 1964.

Next for the Devils was a convincing 93-80 win at WF after a 40-40 tie at the half, as 26 points apiece for Marin and Verga brought the victory. Then the fifth-ranked Dukes whipped USC by 26, followed by a 101-88 romp of Notre Dame where Marin and Vacendak collected career highs of 36 and 32 points. But at Md. the Big Blue suffered the third loss in 50 ACC starts, and played sub par ball and fell at UNC. As top seeded in the upcoming all-important ACC Tourney, Duke faced the task of bolstering momentum.

Duke's classy soph Bob Verga fakes two from N. C. State's Wolfpack for the shot.

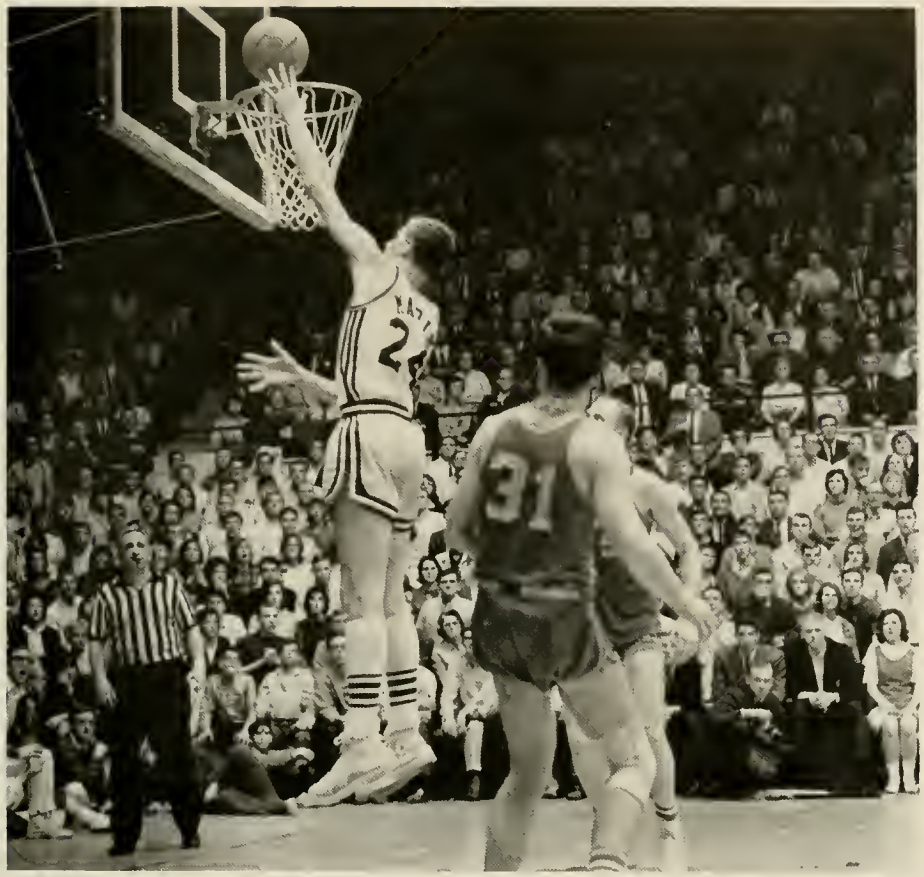

Clutch performer Jack Marin, who led the ACC with a 55% average, bursts through NCS.

Reidy reaches high for a tip-in to contribute to the 65-point margin over the Cavaliers.

Blue Devil Captain Denny Ferguson speeds the fast-break in the 136-72 Virginia rout.

Ron Herbster lays it in as Duke sets ACC records for most points and field-goals (55).

Duke rebounds with Marin, Tison, and Kitching in position as Vacendak sweeps the boards.

Tough Blue Devil defender Ronnie Herbster halts the dribble of the NCS Wolfpack.

Pressure defense forced many into a steal or error. Here Verga and Ferguson corner a Terp.

1964-65 DUKE UNIVERSITY FINAL BASKETBALL STATISTICS

Record: 20-5 (ACC: 13-4)

NAME	G	FGM	FGA	PCT.	FTM	FTA	PCT.	REBS.	AVG.	PTS.	AVG.
Verga, Bob, g.	25	229	431	53.1	76	116	65.5	84	3.4	534	21.4
Marin, Jack, f.	25	195	357	54.6	87	123	70.8	257	10.3	477	19.1
Vacendak, Steve, f-g.	25	165	356	46.6	75	123	61.0	164	6.6	405	16.2
Tison, Hack, c.	25	124	245	50.6	51	81	63.0	221	8.9	299	11.7
Ferguson, Denny, g. . .	25	65	143	45.4	20	26	77.0	50	2.0	150	6.0
Reidy, Bob, f.	25	59	133	44.4	32	50	64.0	132	5.3	150	6.0
Herbster, Ron, g.	25	40	103	38.8	41	55	74.6	45	1.8	121	4.8
Kitching, Brent, f.	18	39	91	42.9	20	29	69.1	53	2.9	98	5.5
Allen, Phil, f.	12	6	19	31.6	8	8	100.0	7	0.6	20	1.7
Liccardo, Jim, f.	11	5	11	45.4	6	9	66.7	18	1.6	16	1.5
McKaig, Stuart, g. . . .	13	8	14	57.1	1	7	14.3	9	0.7	17	1.3
Zimmer, Bill, g.	6	4	13	30.8	6	9	66.7	4	0.7	14	2.3
McBride, Elliott, g. . . .	4	2	2	100.0	3	3	100.0	0	. . . .	7	1.8
Fitts, Burton, f.	3	1	3	33.3	0	0	. . . .	1	0.3	2	0.6
Team Rebounds.								185	7.4		
DUKE Totals.	25	942	1921	49.0	426	639	66.8	1230	49.3	2310	92.4
OPP. Totals.	25	788	1774	44.4	369	538	68.6	1117	44.6	1945	77.8

A fleet hustler—Ronnie Herbster leaps against USC for a tap over to the poised Tison.

The defending Conference-Champs first met South Carolina slow-down tactics. Despite making but a third of 78 shots, while USC hit 70% of only 45 tries, the Blue Devils with Bob Verga loose for 25 pts. forged ahead by 11 to later win by 2 after a cold spell.

Bounding out of the slump the Big Blue plundered Wake Forest defenses with hot (58%) shooting. The explosive Dukes raced off to a 12-2 lead and sank 14 of the first 15 second half shots en route to a 101-88 triumph. The dependable Vacendak and Marin bucketed 25 and 20 pts. as Hack Tison (8 of 9) played superbly on defense and added 19 points.

In the finals with N. C. State, the pace was fast and Duke maintained a slim margin; but the scrappy Wolfpack closed the gap at 67-all, after 11 previous ties, and won 91-85. Though Verga and Vacendak had 25 and 19 for our cause, a NCS sub, Worsley, was devastating with 30 points as was Marin's foul trouble. To the disappointed Blue Devils, Coach Bubas stated "that anyone who really lives is going to feel the sting of defeat at some time in his life."

Defensive ace Denny Ferguson pressures the Wake Forest ball-handler.

The Big Blue's soph sensation, All-Tournament Bob Verga drives past a Gamecock defender

The highest-scoring team in ACC history pierces the Wake Forest defense: Duke's Denny Ferguson whips one into Hack Tison breaking for the basket in the 101-88 Demon Deacon trouncing.

All-Tournament selection Steve Vacendak launches his deft jumper over N. C. State.

Three Blue Devils—Marin, Tison, and Reidy go high to combine efforts for a tap-in.

Bob Reidy pumps in a fall-away against the Wolfpack, in hitting on 6 of 7 shots for Duke.

Blue Imp hotshot Ron Wendelin pops from the key despite East Carolina assistance.

FRESHMAN BASKETBALL

The Baby Imps completed one of their most successful seasons by compiling an outstanding 13-3 record. Led by 6′8″ Mike Lewis, Duke suffered defeats only at the hands of Carolina and State. Until the unfortunate loss of two of its starters at midseason, the Baby Imps were undefeated and probably the best Freshman team in the country.

Starting Ron Wendelin, Tim Kolodziej, Lewis, Joe Kennedy, and Warren Chapman, the Devils trounced VPI in their opener 91-57. Facing the powerful Davidson Frosh at home, the Imps won handily 87-68 behind Mike Lewis' 19 points and 26 rebounds. The Blue Devil express rolled to victories over Wake, Richmond, East Carolina, and Davidson again. The crucial test came at home against UNC. Kennedy, who had been superb in guarding Carolina's great Larry Miller, and Lewis fouled out early in the second half. But with Warren Chapman hitting soft jumpers from around the key (for 31 points) and Ron Wendelin freezing the ball against the Tarheel press, the Devils prevailed by a score of 100-90. Victories over State and Wake enabled the Imps to finish the first semester with a perfect 10-0 mark.

The loss of Kennedy and Kolodziej hurt the Devils when second semester play got under way. The Imps suffered two close defeats at the hands of Carolina (67-62, 103-90) and lost once to State (63-52). However, the hustling Blue Devils achieved wins over Wake Forest, N. C. State, and Edwards Academy to break even for the second half of the campaign.

Diminutive 5′8″ guard Tony Barone thrilled Duke fans the latter part of the season. Out the entire first semester with an illness, Barone sparked the Devils with his sharp passing and clever ball handling. Reserve guard Dick Warren and forwards Bill Stephenson and Andy Beath also performed well for the Blue Imps.

With ball: Sandy Sands (manager). *1st row, left to right:* Mark Haney, Dick Warren, Ray Klauss, Reed McRoberts, Jim Young, Tony Barone, Carl Robias. *2nd Row:* Coach Daly, Ron Wendelin, Lenny Mees, Joe Kennedy, Mike Lewis, Warren Chapman, Bill Benedict, Tim Kolodziej, Bob Vogolsang, Jim Tibone, Randy Miller.

FRESHMAN BASKETBALL

The amazing little guard, Duke's Tony Barone romps past the opposition.

Frosh superstar Mike Lewis shows his touch.

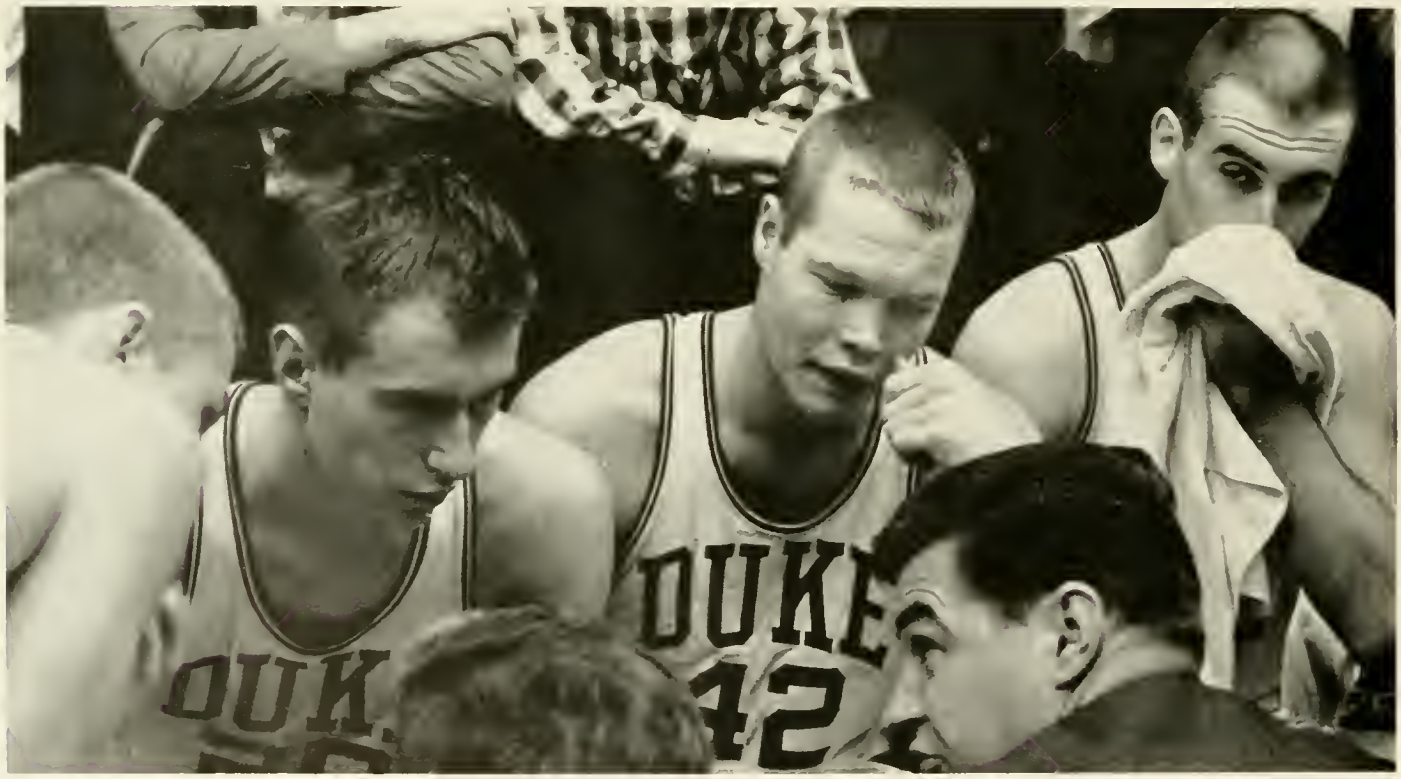

Head Coach Daley instructs the high-powered Tim Kolodziej, Mike Lewis and Joe Kennedy.

FENCING

The Duke fencing team, still operating under non-varsity status, had an extremely successful season this year. By the end of February, the fencers were undefeated, sporting a 9-0 over all record.

The season's first action saw Duke defeat NCS 16-11 and the Winston Salem Fencing Club 19-8. The team was led by Dudley Houghton who was 6-0 in sabre for the two matches. A two day tournament in February resulted in Duke victories over Clemson (18-9), VMI (14-13), Citadel (19-8), and Ga. Tech (14-13). A last bout foil victory by Doug Simmons which broke a 13-13 tie gave Duke the win over Tech. But it was the sabre men that made the difference in the tournament results. Led by Greg Perett and Dick Mikesell, sabre victories totaled 8-1 against the Citadel and 7-2 against Ga. Tech. Later in February the Duke fencers defeated previously unbeaten UNC by a 14-13 score.

Volunteer coaches for the team were Head Coach Dave Evans, foil coaches Steed Rollins, Hart Kait, and Hal Walker, and sabre coach Vince Farome. Success has raised hopes for varsity status in the near future.

"En Garde"

Row one: John Bunin, Shiang-Tai Tuan, Greg Perett, Gordon Grant, Ping Dai, Richard Mikesen, Dudley Houghton, Robert Swennes. *Row two:* David Evans, Don Smith, Jim Fowler, Alfred Moretz, Gordon McDonald, Dan Liggon, Dennie May, Doug Simmons, Coach Steed Rollins.

WRESTLING

The only factor that kept the 1964-65 wrestling team from a winning season was misfortune. Launching the season with three straight victories, the grapplers seemed to be headed for their first winning record in several years. However, a shoulder injury to Malcom Darling and the illness of Mac McAlpin, two of the top three men, were heavy blows.

Nonetheless, under the guidance of Coach Carmen Falcone and Captain Dick Lam, the team displayed a steady, high-caliber of wrestling which won them the respect of every opponent. The final 3-5-1 record does not reflect completely the performance of the squad, as two of those losses were one-point heartbreakers.

Alternate Captain John Holder also deserves special praise since his reliable performances and consistent points were the mainstays of the team. Other valuable members were Pete Diltz and Pierre Holbert, both of whom placed high in the ACC Tournament, startling nationally ranked Maryland. Rounding out the varsity were Ed Johnson and Dave Kerman, each contributing well-fought matches on the mats.

Pete Diltz cautiously waits for his opponent to make a move.

Jim Holbert squares off with Maryland adversary in the heavyweight competition.

John Holder makes an escape turning to attempt a pin.

1st Row, left to right: Malcolm Darling, John Holder, Peter Diltz, Malcolm McAlpin. *2nd Row:* Coach Bill Harvey, Richard Lam, Mike Shasby, Ed Johnson, Jim Holbert, Coach Falcone.

Burly Ed Johnson piles up points.

Mac McAlpin ties up a struggling Terp.

SWIMMING

Duke swimmers finished an exciting '64-'65 season with a 5-4 overall record and a 4-3 conference total. The season was climaxed by four victories in the last five meets and a fourth place in the ACC meet.

The team had one of the best freestyle relay teams in Duke's history composed of Jim Burwell, Spike Narten and co-captains Cal King and Jim Carraway. Other standouts among the tankers were divers Steve Porter and Dick Houyoux, backstroker Jerry Keller, breaststrokers John Steuben and Steve Castles.

The tankers scored victories over Virginia, Georgia Tech, Clemson, Wake Forest, and South Carolina. Early losses were to Navy and the top three finishers in the ACC—Maryland, North Carolina and N. C. State.

The butterfly requires immense co-ordination and endurance.

In Pika position.

Row one: R. Altreuter, S. Castles, D. Houyoux, J. Keller, D. Peck, D. Randall, J. Stuebner, J. Burnell, S. Nartin, C. King, J. Caraway. *Row two:* E. Carter, A. Truax, D. Brennen, C. Couper, J. Willis, T. Taft, T. Park, C. Couric, T. Gerken.

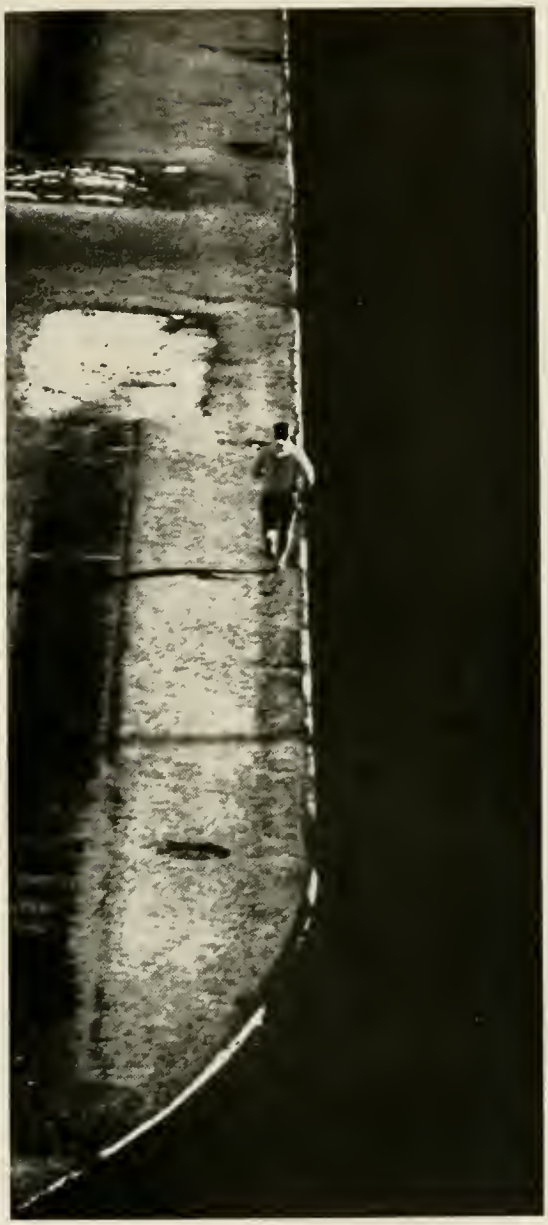

SPRING SPORTS

BASEBALL

Duke baseball in 1964 experienced a disappointing season. The failure of several outstanding players to repeat their 1963 performances, plus key physical and mental errors brought defeat to the Blue Devils in several tight contests. And the important loss of Capt. Dave Uible, an All-Conference first baseman, through a knee injury hurt the Duke team. Coached by Hall-of-Famer Ace Parker the Big Blue found the season's strong point in the consistently fine pitching supplied by Jay Hopkins, Charlie Young, and Stan Crisson. Alternate hurlers Gary Stevens and Jim Liccardo showed rapid improvement and promised formidable performances for the Blue Devils' forthcoming season. In addition top-notch sophomores Scotty Glacken, catcher, and Johnny Gutekunst, centerfielder, both played well throughout the year. The leading hitter was third baseman Tommy Taylor, a superlative batsman for Duke.

Scotty Glacken drills one through the middle.

Row 1: Steve Holloway, Dean Helms, Jay Hopkins, Sonny Odom, Charles Young. *Row 2:* Art Vann, Jim Barrett, Fenton Harrison, Bob Mueller, Scotty Glacken, John Hines, Chris Stiles, Coach Jim Bly. *Row 3:* Carter Hill, John Michael, Tom Coble, Bob Whitley, Cowrey Hughes, Jim Liccardo, Bruce Kauffman, Jim Barringer.

1964 Varsity Baseball Results
Won-4, Lost-21

Duke 5	Dartmouth 4
Duke 3	Dartmouth 6
Duke 12	Amherst 4
Duke 4	Florida State 10
Duke 3	Rollins 5
Duke 3	Colby 6
Duke 8	Davidson 5
Duke 10	Rollins 8
Duke 3	Colby 4
Duke 2	Davidson 3
Duke 2	Wake Forest 4
Duke 4	East Carolina 12
Duke 5	Maryland 7
Duke 0	Virginia 5
Duke 3	Citadel 7
Duke 2	UNC 6
Duke 3	Clemson 5
Duke 2	USC 7
Duke 2	USC 3
Duke 1	East Carolina 5
Duke 1	N. C. State 3
Duke 1	Virginia 2
Duke 5	Maryland 6
Duke 0	Wake Forest 12
Duke 2	UNC 5

Ace hurler Jay Hopkins shuts out Dartmouth 6-0.

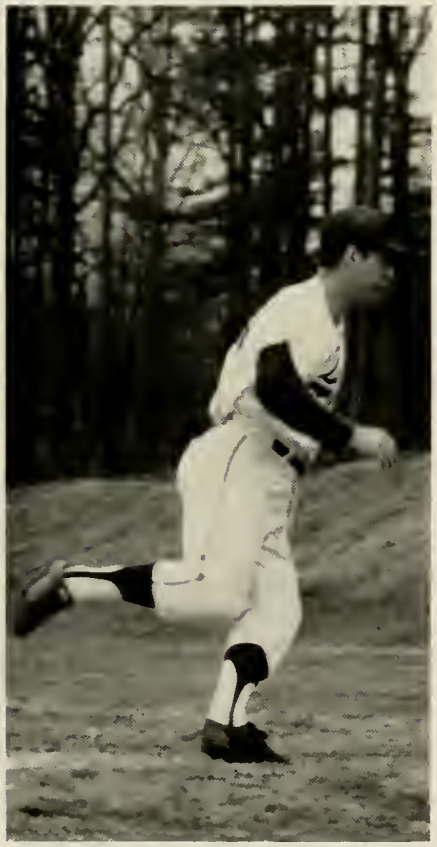

Slugger Biff Bracy rounds third.

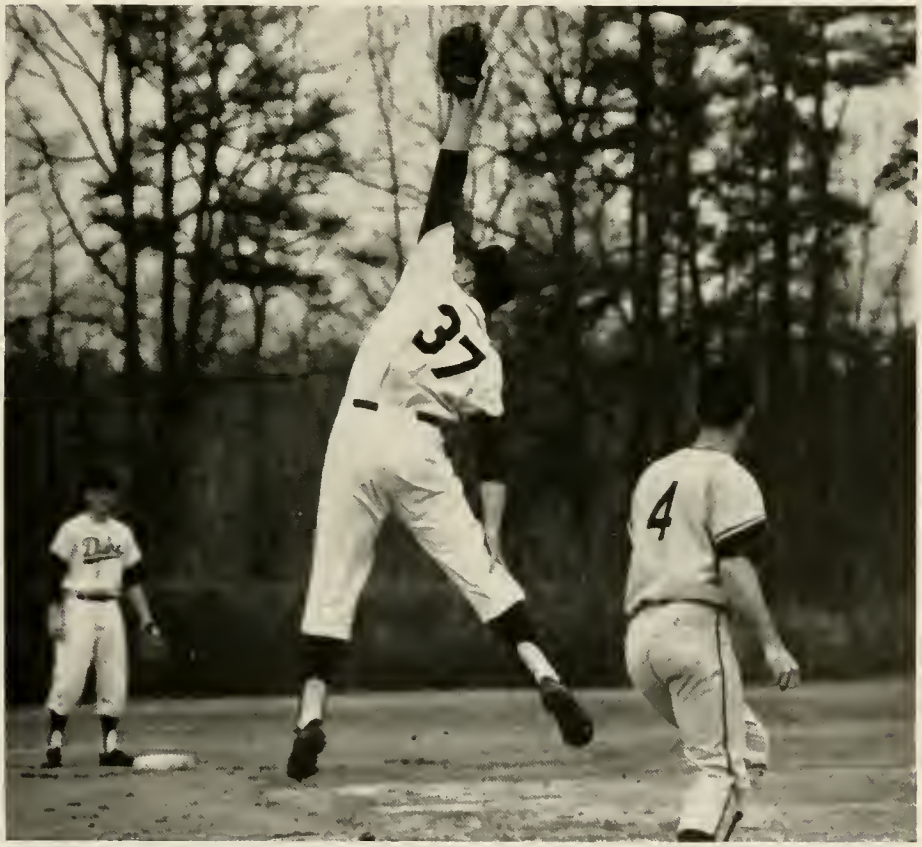

Third-sacker Jim Barrett leaps to spear a cutoff throw from the outfield, as Stan Coble watches from second.

TRACK

The 1964 Track season was filled with successes despite the final 4-5 record. Bob Fogle's fast pacing in the 120-yard high hurdles brought him an ACC Championship and new Duke records. Steve Barnes set a new school record in the high jump and Nick Homer broke the previous mark in the pole vault. The two-mile and distance relays, with Art Jacobsen, George Flowers, Nick Gray, and Richard Newton, well-represented the Blue Devil thinclads at the Florida Relays and other occasions. Sophomore Rod Stewart emerged as a top prospect with his consistent performances in the shot-put.

These many outstanding individual showings may be attributed to the fine work of Head Robert Chambers, now deceased, and Al Bueler. Both labored extensively in helping the track and field members develop their potential into dangerous performers. And the solid leadership of Captain Bob O'Kennon was a great lift to the Duke team.

Coach Al Bueler surveys the practicing Dukes

1964—Track

Mar.	28	Florida relays	away
April	1	Duke 64 Florida 81	away
		Duke 81 Furman 63	
	4	South Carolina Relays	away
	6	Duke 97 Virginia 47	home
	11	Duke 34 Maryland 111	away
	18	Duke 97 Wake Forest 48	away
		Duke 56 Clemson 87	
	21	Duke 68 South Carolina 72	home
	24-25	Penn Relays	away
	28	Duke 60 N. C. State 53	away
May	2	Duke 60 UNC 84	home
	8-9	ACC Meet	away
		Duke, fifth, 17	

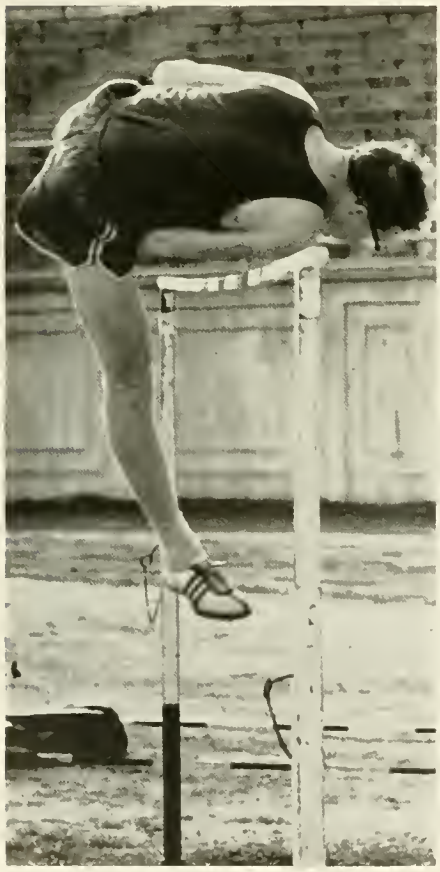

Success in the high jump demands that extra effort for victory.

Long-distance ace Billy Weldon churns into the home stretch.

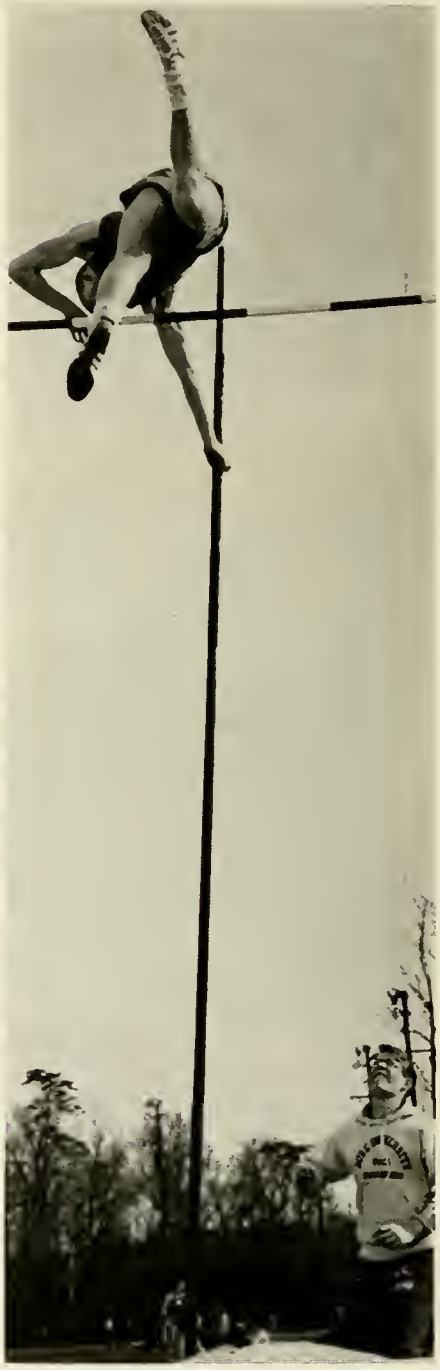

Precision in timing and co-ordination required.

Row 1, left to right, E. Daugherty, K. Smith, C. Miller, F. Zodda, J. Martin, R. Fogle, R. Newton, J. Jenkins, W. Weldon, G. Jones. *Row 2:* G. Feichtinger, K. Adler, C. Brown, P. Feely, D. Logan, D. Johnson, G. Herbert, D. Padgett, W. Guy, R. Sampson, C. Mock, G. Severson. *Row 3:* B. Phillips, P. Rogers, G. Crowell, N. Homer, A. Cox, A. Jacobsen, C. Fraser, G. Gryparis, C. Delaney, S. Barnes, D. Logan, M. Bean, M. Furlong, R. McRoberts. Coach Buehler.

Straining in the broad jump.

The grueling hurdles need skill and stamina.

Captain Bob Fogle leads the Blue Devils over the hurdles.

TENNIS

Duke tennis teams had never in 25 years a losing season, the 1964 squad almost proved to be an exception. Coached by Robert Cox, the Blue Devils fielded a strong and balanced team, paced by a trio of seniors. The Dukesters opened with losses to good squads from Indiana and Mich. State before taking Williams.

Traveling for a series of matches in Florida during spring vacation, Duke initially sustained a pair of defeats at the hands of Florida and Rollins. But the Devils bounced back to take lopsided wins from Stetson and Florida Southern and break even for the trip. Returning to Duke each of six singles players and three doubles teams triumphed over Virginia for a shutout. And then after dropping one to powerful Maryland, the Blue Devils whipped Davidson in an away match. Visiting UNC– the ACC Champs—defeated the Dukes on the home courts. Bounding back the Big Blue trounced N. C. State at each position and then Wake Forest at all but one. Prior to the 3rd shutout of the season for Duke, at the expense of USC, the Devils went down before Clemson. With the record at 8-7, the Dukes lost to Presbyterian. In the ACC Tourney Duke placed fourth.

Standing: Freshman Coach Bonk, Fred Turner, Lex Varela, Tom Coleman, Doug Jones, Coach Robert Cox. *Row 2:* Bill Rose, Bob Hollingshead, Roger Greenwood, Nat Broker. *Seated:* Warwick Butler, Claiborne Gregory, John Modlin, Phil Lader.

Blue Devil Captain Doug Jones scoops a short forehand.

Number 1 man, soph Fred Turner firmly hits his backhand.

GOLF

Trip O'Donnell blasts out of the sand.

Dan Hill tees off.

The Duke University Golf Team, coached by Dumpy Hagler, had another highly successful season in 1964, winning 7 against only 3 setbacks. With eleven lettermen returning, the Duke linksmen lost only to the University of Georgia, Wake Forest, and North Carolina. The golfers also played a series of three stroke play matches with Wake and UNC. The Devils won once, and finished second and third on the other two occasions.

The Dukes opened the season with a Southern tour, whipping Georgia Tech and Georgia Southern after suffering an initial defeat at the hands of Georgia. The golfers, who finished with a 5-2 record in the ACC, had three exciting conference matches during the season. They prevailed over Clemson 12½-11½ and edged Maryland by a score of 11½-9½, aided by the fine clutch play of Dan Hill and Fred Ewald. The Dukes were not so fortunate against Wake Forest, bowing narrowly 10-11.

The linksmen had high hopes for winning the ACC Tourney, but they finished a disappointing fifth.

Row 1, left to right: Roy Phipps, Trip O'Donnell, Tom Hackett, Brian Bovard, Cliff Perry, Tom Danluck, *Row 2:* Tom Garrett, George Benson, Rick Phillips, Fred Ewald, Dan Hill.

LACROSSE

After an unfortunately dry 1964 season, greater emphasis is being placed on Lacrosse by opening play to the entire University. This policy allows all students, including graduates, to participate on the same squad. Interest is increasing and more experience being gained by some fine frosh, outstanding soph prospects, and returning veterans.

The Blue Devils attack.

A Duke warrior charges the opposition.

Lobbing one toward advancing teammates, a Dukester works for a shot at the goal.

Row 1: Manager Ed Gotlieb, Nathan Lane, Butch Starns, Rob Auld, Jeff Elliott, Dave Lavine, Ed Ligon, Richard Watson, Frank Hanna, Wayne Guckenberger, Eric Handler. *Row 2:* Robert Cliff, Bob Laughlin, Gerald Chelius, Charles Neumann, Prescott Little, F. L. Henderson, William Mathis, Henry Pierson, Redge Hanes, Ned Covingron, Richard Arnold, manager Buddy Clatanoff. *Row 3:* Coach Roy Skinner, Philip Snead Peter Stetler, John Neithammer, G. W. Snyder, Lewis Hubener, Richard Reamer, David Kerman, John Mersereah, Tony Atwill, Coach Walter Pearsons. *Row 4:* Andy Beath, David Valle, John Goody.

INTRAMURALS

MEN'S INTRAMURALS

Duke's Intramural Program, managed this year by Bob Verhee, provides an organized and highly competitive outlet for those who don't compete in varsity sports. This athletic interplay is open to the whole University with teams from professional, fraternity, independent, and freshmen dorms competing in leagues set by group size for the gridiron or the hardwood.

The fall IM season was climaxed when a rugged Law team edged Phi Delt in a playoff football game but the undergraduate corpus was redeemed when KA soundly trounced Law A in a close battle over the hoop. The strains and pressures built up in the day-to-day academic grind are relieved, often removed, in these spirited contests.

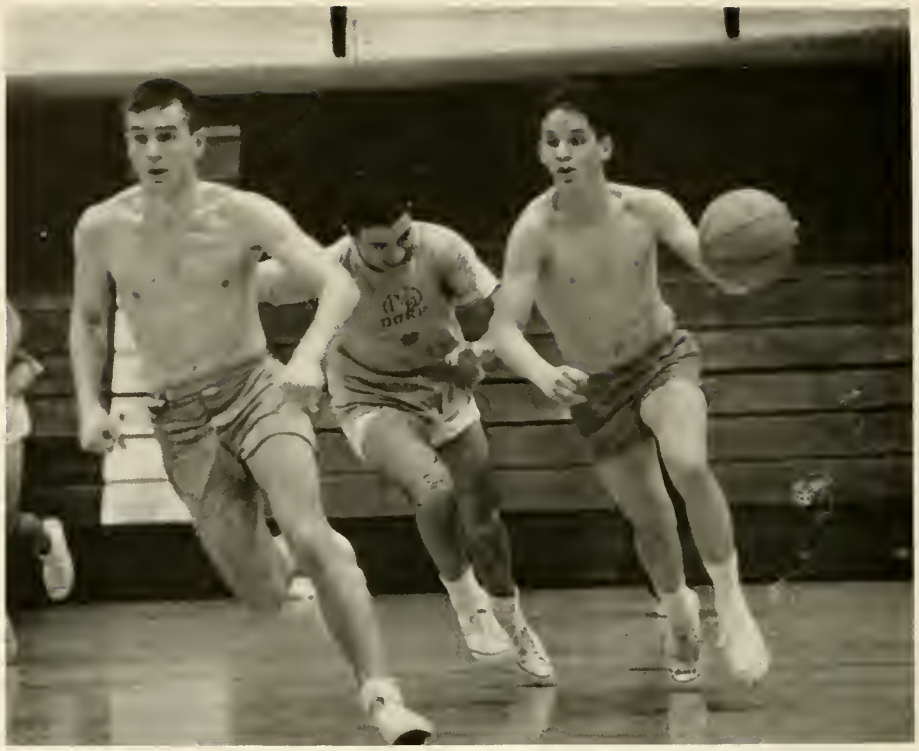

KA's romp with their fast break against Phi Kaps (left).

Action on the links.

Phi Delts' vaunted passing game strikes for another big gainer.

Tops in handball, Fred Priest.

Swimming can be arduous exercise.

Tennis IM-Champ Bill Hudson.

Tough volleyball defense.

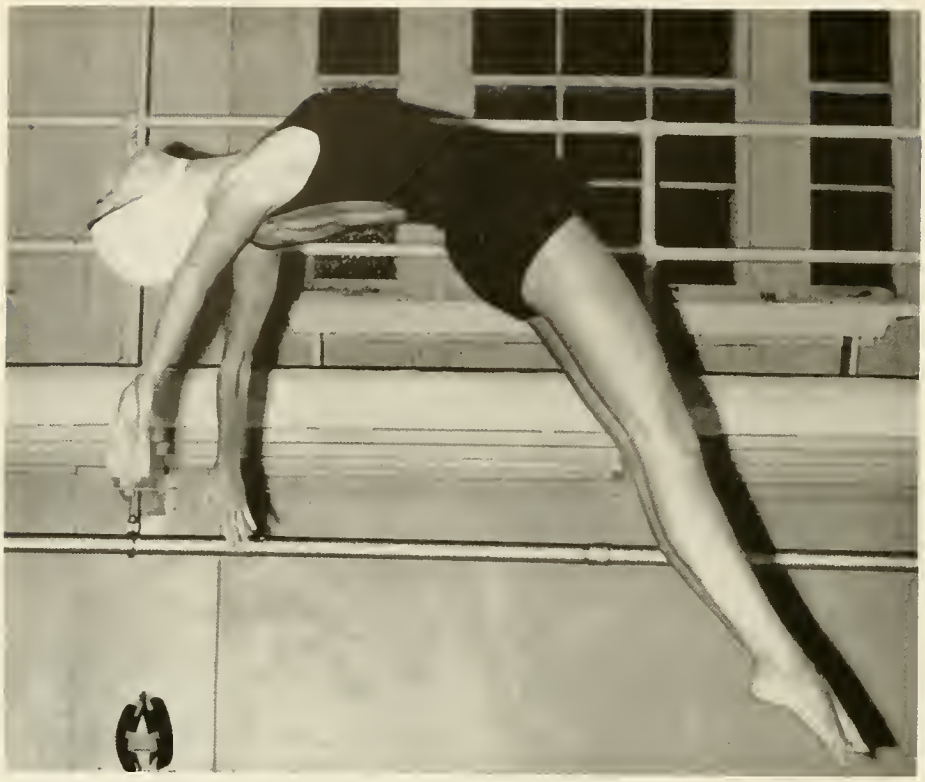

Kathy Murray's diving helped Giles to 2nd place.

Jane McCleary drives through.

WOMEN'S INTRAMURALS

Women's Intramurals gave those from East a chance to show their prowess in a variety of sports. Tournaments in basketball, softball, tennis, volleyball, and badminton were sponsored by the Women's Recreation Association.

The fall began with a splash as Southgate swam to first place in the swimming meet. Freshman Luray Lindgren was the mainstay of the Southgate team while Kathy Murray's diving helped Giles to obtain second place in the meet.

After a short period of recuperation, a volleyball tournament was held with Southgate once again victorious, defeating Gilbert in two close games by scores of 9-7 and 15-13.

Starting a new spring semester, a basketball tournament gave the dorms a chance to retaliate against Southgate. Another swimming meet, as well as softball, badminton, and tennis tournaments, was held in the spring to end another year of Women's Intramurals.

Bassett hounds Addoms in East basketball.

CHEERLEADERS

In generating enthusiasm from Duke supporters the "scream team" helps to boost school spirit. Elected by both campuses, this energetic group is vigorously on hand at football and basketball games, pep rallies, bonfires, and sendoffs to urge the Blue Devils on to a shining performance. The lively Pep Band arouses the student body with the Fight Song and loud accompaniment to the cheers; five vivacious co-eds in Blue and White increase the interest with their dancing talent. And the Blue Devil is a delight to the crowd with his antics on the goalpost and mischievous provocations to opponents.

The spirited dancing girls delight the crowd with one of their exuberant routines.

The Blue Devil masters the Wolf.

DUKE CHEERLEADERS: Judy Tate, B. J. Albers, Love Meeker, Terry Patch, Jeri Reuter. Head—Charlton Armstrong; Joe Harris, George Crowell, Phil Small, Doug Jones, Tom Sherrard.

PEP BOARD

To the Pep Board falls the responsibility of promoting school spirit and fostering team support. The group organizes pep rallies, publicizes athletic events, and supervises the selection of cheerleaders.

The Board is composed of a representative from each dorm on campus and is divided into several committees. An executive board, composed of the Co-chairmen from East and West, the secretary-treasurer, the head cheerleader, and the chairmen of the various committees, coordinates the activities of the organization.

Enthusiastic rallies were held periodically throughout the football and basketball seasons to spur the teams on to victory. This year for the first time, Chapel send-offs were used to display spirit prior to important away football games. Another innovation was the closed circuit television broadcast of the Army football game.

1st Row, left to right: Ben Miller, Charles Murray, Thomas Caine. *2nd Row:* Mary Smith, Sam Walker, Kathy Ball. *3rd Row:* Sheila Brown, Judy Cawley, Ted Benjamin.

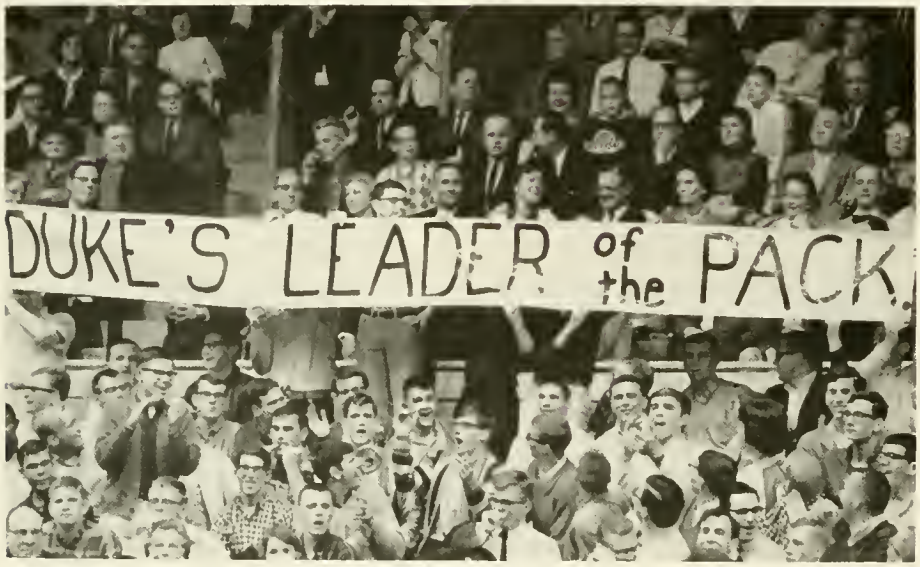

And that we are!

Telegrams of encouragement promoted by the Pep Board and signed by the members of the student body served to boost the Devils' spirits when they played away from friendly home grounds. Painting the bridge with encouraging slogans and plastering posters conspicuously around campus publicizing athletic events helped to enliven the student body.

The efforts of the Pep Board were not simply the support of that group for the teams, but were designed as a catalyst to foster and promote enthusiasm among the entire student body and to give the University's athletes spirited backing in all their efforts.

Chairmen: Ted Benjamin and Judy Cawley

IDENTIFICATION

226

College years bring the

college labels, and students are identified

by class and house, Greek and independent.

Beyond these specific classifications,

one is a part of the Duke community.

Yet finally one's identity is found

in the changing patterns of each person,

molded in part by an identification

with the college life, as individuals and

as members of a larger group.

GREEKS

PANHELLENIC COUNCIL

The Woman's College Panhellenic Council faced a host of projects when its members returned in the fall. Led by Sue Persons, this group of Sophomores, Juniors, and Seniors is comprised of two representatives from each of East Campus' twelve national sororities, the president and vice-president of the council not being included in the individual sororities' quota of two.

Each girl who is elected to the Panhellenic Council by her sorority is automatically placed on one of eight committees. It is through these committees that Panhel manages an effective pursual of its projects and duties. Such activities in 1964-65 included Fall Rush, the new and very successful Greek Follies, promotion of Derby Day, and co-operation with the I.F.C. during Winter Weekend, Greek Week, and Joe College. The Council and its committees also worked on the fund raising service of ushering at sporting events and awarded its annual scholarship of $200.

The Rush Assistance Committee, headed by Gail Burgess, had as its primary function the aiding of Libby Snider during Fall Rush. Sally Brown led the Publicity Committee in its attempts to advertise any event in which Panhellenic took part.

The major project of Carol Southmayd's Housing Committee was the promotion of sorority facilities on the Duke campus. Any funds to be directed to this project, such as the proceeds from the volunteer ushering at sports events, were placed in a housing fund, the purpose of which will hopefully be realized in the proposed Student Activities Center. Barb Haskett guides the Public Relations Committee, while Mary Wilson heads the Special Events Committee which helps to coordinate the activities of major weekends.

Sue Persons, President

1st Row, left to right: L. Snyder, President S. Persons, D. Chalk. *2nd Row:* B. Hocker, B. Haskett, S. Brown, B. Nichols, C. Weart, S. Bowers, J. Bannerman, G. Burgess, B. Brummett, M. Wilson, C. Jordan, D. Galant.

FRESHMAN PANHELLENIC COUNCIL. *1st Row, left to right:* L. Summers, President S. Court, C. Walton, P. Hurdle. *2nd Row:* Advisor A. Dodds, T. Pickard, S. Hagist, P. Berg, C. Grant, C. Babcock.

Pan-Hel has its finger in every pie!

The Scholarship and Service Committee, with Sue Bowers as chairman, plans various charity projects as well as the Panhellenic Scholarship Trophy. Chris Evans heads the Publications and Elections Committee, while any mimeographing and typing is channelled through Barb Nichol's Dirty Work Committee.

Duke's Panhellenic spirit is sparked by an enthusiastic Junior Panhellenic Council, whose aim is to co-ordinate inter-pledge class relationships. The Council made up of one member from each pledge class is headed by President Sally Court and guided by Ann Dodds, the president of last year's Council.

Both the Senior and Junior Panhellenic Councils have as their objective pleasant relationships among the individual sororities. It is through the combined efforts of the sororities on various projects that the Councils have realized their goal.

ALPHA CHI OMEGA

Just before the brilliant reds and greens of autumn descended on the campus, Alpha Chis turned from eventful summers to a busy rush. Our lyre sounded on a high pitch, as Celeste turned to lead our songs while the rest of us sang enthusiastically; and we added seventeen wonderful pledges to our AXO symphony.

Before Christmas we had whirled through a Homecoming poster, a retreat, a Christmas party for the pledges, and several wonderful programs and speakers. For the Follies Gloria substituted a flute for our lyre, and the rest of us added some Southern-style lyre birds of our own. The dreams created by our semi-formal Christmas Dance were almost as good as those made by our Dream Cake. Then came the lull of vacation followed by the storm of exams.

When exams were over and a new semester was upon us, many highlights dotted our "pathway of carnations" through the spring. At the pledge dance the last "snow" of the year fell as our pledges were presented in their beautiful white dresses. Soon showers of carnations began to fall in the form of the Greek Week-end carnival, Joe College and float building, Peanut Pals, and individual honors.

All right—who appropriated that last piece of pizza?

The pledges bask in the actives' glow.

But all too soon the Senior Banquet, the last in this year's symphony was over, and with it another school year. We took our sisters' love away for the summers apart and looked forward expectantly to another year at Dear Ole Duke full of AXO.

All you need is a little Italian Accent and some cheese . . . and . . .

Abke, Helen
Alexander, Pamela
Althouse, Sandra
Babcock, Catherine
Baker, Sarah
Bradsher, Marien
Bradsher, Trinka

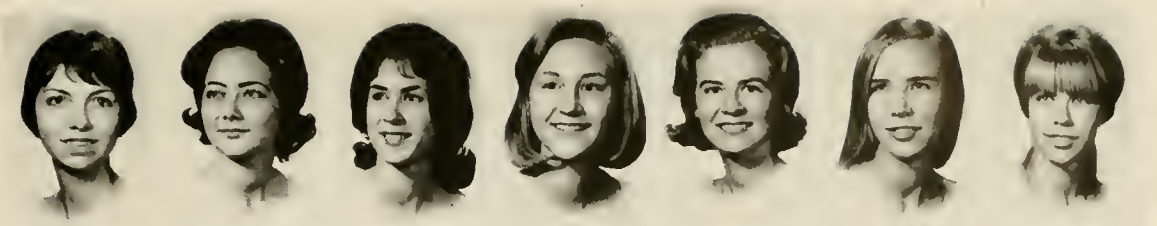

Braley, Judy
Carter, Rilla
Chalk, Dorothy
Corn, Lila
Danner, Fay
Dilworth, Cathy, President
Divine, Jennie

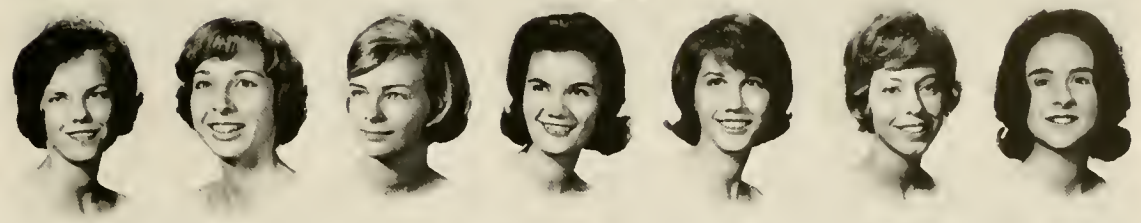

Donaldson, Nicki
Dutko, Paula
Elfen, Martha
Esslinger, Karen
Garrett, Gloria
Gaus, Elizabeth
Gnuse, Mary

Greene, Virginia
Greig, Elizabeth
Head, Corinna
Hendley, Joyce
Heyl, Celeste
Hollar, Frankie
Johnson, Betty

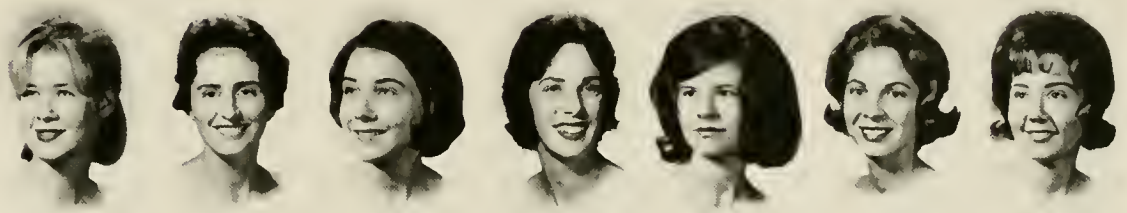

Karmiol, Mary
Koningsberger, Rosine
Leith, Betsy
Leland, Candace
Lewis, Anne
MacLean, Ann
Marshall, Marianna

McAdams, Ann
Meyer, Nancy
Moss, Beverly
Noyes, Sarah
O'Brien, Judith
O'Connor, Eileen
Pilling, Cindy

Plant, Peggy
Rankin, Rosalie
Reynolds, Julia
Rogers, Linda
Safford, Barbara
Schlesinger, Sally
Stead, Lucy

Surbaugh, Georgeann
Temple, Nancy
Tyler, Joan
Warder, Sarah
Warren, Mary Lou
Wischmeyer, Nancy
Wright, Robin

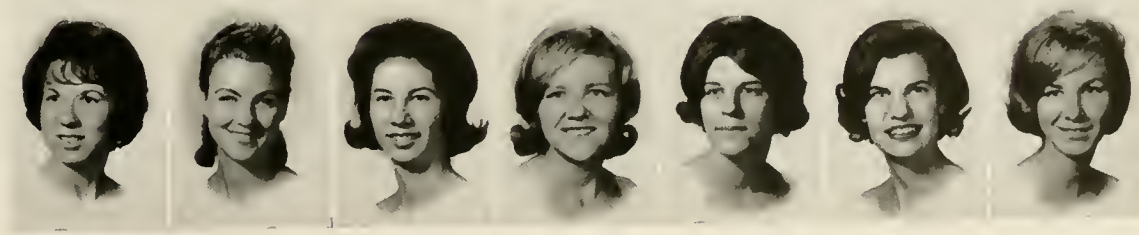

ALPHA DELTA PI

Still glowing with memories and suntans, excited Omicron ADPi's returned in September all ready for another great year. Enthusiasm, high spirits, and merriment radiated from each Pi throughout Rush, which brought us twenty-three very special pledges. In no time our new pledges joined in the

Pi spirit through weekly visits at the Cerebral Palsy Hospital, the Pledge Banquet, Derby Day, and our Halloween spaghetti supper party. The international scene invaded everyone as we donned French clothes for our combo party and Russian attire for our Follies skit. Before departing for the holidays we gave a tea for the faculty, and a heartwarming Santa Cerebral Palsy party along with the KA's.

A lady in distress?

Rush: tote that barge, lift that bale.

I seem to be getting pain in my left ear.

Thoughts of spring activities were temporarily suppressed, as we reluctantly headed back to school to begin an ardent siege with the books in preparation for exams. Semester break was not only a great time for parties with fraternity rush in full swing, but also a perfect opportunity for relaxation and much-needed sleep

Soon we all began the new semester with visions of the meaning of true sisterhood, as the Pledge Dance, Initiation, and Friendship Week approached. Highlighting the year was our Spruce Pine Lodge Retreat, where we relaxed before Joe College, Greek Week, Senior Banquet, and final exams. Before long, however, we were heading for Pawley's Island with thoughts of a glorious year and hopes of many more to come.

Barnhill, Peggy
Bell, Susanne
Berg, Barbara
Black, Jane
Brading, Barbara
Breslau, Jill
Brown, Louise
Bunck, Sue
Carden, Russell
Carew, Joan
Carlisle, Louise
Cauley, Judy
Chandler, Margaret
Cole, Susan
Conn, Judy
Cooper, Betty
Crane, Karen
Darr, Fran
Davis, Ann
Dixon, Antoinette
Fallis, Sara
Farmer, Jeannette
Forrester, Terri
Grant, Cheryl
Hamrick, Florence
Harmenson, Betsy
Heefner, Betty
Henderson, Shep
Holmes, Lynn
Hoppe, Jean
Jones, Leslie
Kandra, Karen
Kennedy, Liz
Little, Effie
Lowe, Mary
Lymberis, Sandy
Lyons, Karlen
Macomber, Mary
McDougle, Dottie
McLaurin, Louise
Montgomery, Jane
Montague, Martha
Morgan, Barbara
Moss, Sara
Murphy, Claire
Nicholson, Jan
Patch, Terry
Pate, Sara Beth
Patton, Vicky
Pickrell, Annie
Rhoads, Rebecca
Richardson, Susan
Roberts, Patricia
Robertson, Gwyn
Rogers, Nora Lee
Saint-Amand, E.
Searles, Mary
Smith, Carolyn
Stanley, Gail
Stanley, Judy
Swain, Lamar
Thornton, J., Pres.
Wade, Ruth
Welfare, Kathleen
White, Jan
White, Sally
Wilcox, Margaret
Williams, Elizabeth
Willis, Helen
Willis, Mary
Wishart, Elaine
Wright, Ola Rinda

ALPHA PHI

The loser gets the limburger.

Reconstructing Atlanta.

It's fall again: suntanned Alpha Phis are on the *qui vive* as they unpack, straighten out red tape, and at the same time keep an eye on the freshmen. The flurry of preparations for rush mean skit practice, new faces, exhaustion, and high hopes.

"You've got to meet her—she'd be a perfect Alpha Phi!" And they are, nineteen of them, their faces aglow as they receive the silver ivy leaf. Sisterhood seems especially warm as we relax with songs, laughter, and food at our district governor's house.

Later secret buddy week and then comes the banquet for big and little sisters. Those nights in the Ark basement working on the Homecoming poster pay off with a first prize. Work gets more hectic, but a spooky party for the pledges, roses for the scholars, and pins and diamonds keep us cheerful all the way through Christmas caroling and parties with the west Greeks.

The silver ivy leaf turns to gold in the spring, as the pledges learn what it means to be an Alpha Phi. The dance is perfect, and the pledges look lovely. The rest of the year is filled with parties, not-so-solemn formal meetings, Greek Week and Joe College float-building. We sadly say goodbye to our seniors at a party in the summer house and make plans for a week of sunshine and fun at the beach as a wonderful year ends and another is yet to come.

The bouncing dot?

Arey, Sylvia
Arnold, Ingrid
Badgett, Sheppie
President
Bailey, Claire
Bowerman, Sharon
Byers, Maribeth

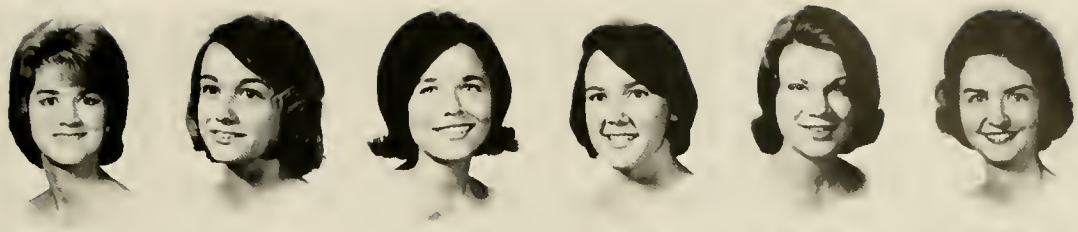

Coleman, Linda
Custard, Linda
Dalton, Diana
Ellington, Betsy
Erickson, Jackie
Ferguson, Barbara

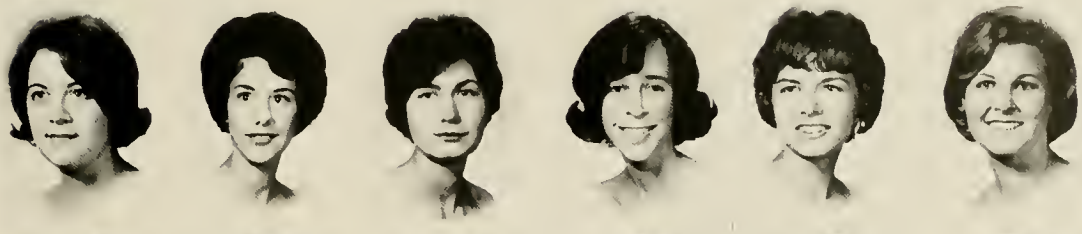

Fiedorek, Bonnie
Galant, Denise
Green, Kathleen
Gumpertz, Janis
Hahlbohm,
Virginia
Herlocker, Betty

Hough, Zoe
Johnson, Debbie
Jones, Susan
Leahy, Margaret
Litaker, Margaret
Mallahan, Melinda

Maloney, Pat
Mendenhall, Dianne
Moore, Martha
Moore, Sara
Morrison, Amy
Musser, Kathleen

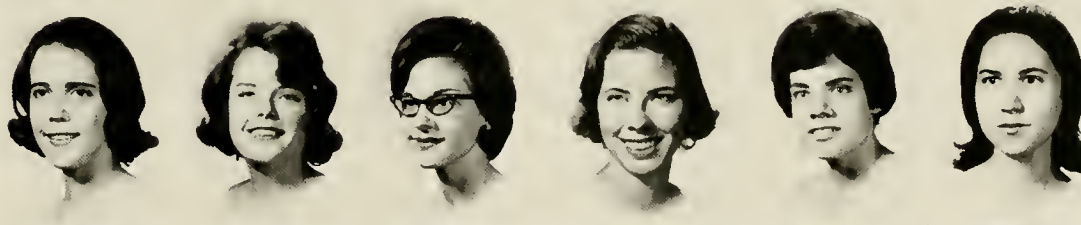

Newton, Barbara
Norton, Carolyn
Penfield, Susan
Powell, Shirley
Preston, Lois
Reynolds, Kay

Schuerman, Tinker
Scott, Elizabeth
Scribner, Hilli
Simpson, Lucia
Stoessel, Dori
Stovall, Anne

Summers, Linnea
Vandale, Susan
Vaughan, Sarah
Weaver, Lynn

DELTA DELTA DELTA

Queen for a day.

Double, double toil and trouble, Rush oil did burn and bubble. Calloused knees and endless meals. Two long weeks of enthusiastic peals brought recruits for ΔΔΔ. Our cool, new pledges—twenty-three!

After this triumphant beginning, our social chairman Sally really kept us busy—parties with the Betas, the Carolina KA's, the Phi Kaps, and of course the Delt's at our annual Spruce Pine horror show. Hallowe'en found almost seventy of us invading the Rat for our traditional Big-Little Sister dinner.

Amid chickens, inner tubes, and many broken eggs, Tri-Deltas walked off with the greatest number of mugs at the Sigma Chi Derby Day. Again the athletics, as the ΔΔΔ's and Zetas battled it out in a scoreless football game.

Our Founders' Day banquet with the UNC Tri-Delts at the Carolina Inn placed the emphasis on sisterhood—as did some of our pledges when they swapped boys with the actives. Tell us about it Sigma Nu's!

Christmas approached, but Deltas still made time for the Pine Party and carols at the Methodist Retirement Home. The return from Christmas vacation was met by finals; but soon our thoughts turned to initiation and the pledge dance. Afterwards, the White Elephant Sale raised money for our scholarship fund, and ever-busy Deltas turned out another fantastic Joe College float. The year's activities concluded with us en masse at Myrtle.

Watching the world go by.

Joseph the Grape

Abrams, Judith
Anutta, Lu
Baker, Susannah
Bannerman, Jeanne
Beale, Delores
Bell, Virginia
Blackmore, Betsy

Blackwell, Sally
Brown, Marty
Buckman, Barbara
Carr, Trish
Carruth, Carrie
Copley, Cathy
Crutcher, Martha

Deering, Barbara
Doerner, Susan
Duncan, Susan
Edwards, Mary
Erickson, Linda
Evans, Edie
Fraser, Lin

Gailey, Jeanie
Gilbert, Rip
Gragg, Judith
Haines, Peggy
Hall, Sally,
President
Harris, Judy
Haverfield, Marcy

Hebblewhite, Mary
Herrmann, Wendy
Homer, Lauren
Irwin, Kathy
Iverson, Virginia
Johnson, Lynne
Jones, Cathy

Kellett, Sherry
Klein, Jane
Komminsk, Dianne
Luce, Karen
McGuire, Judy
Metzger, Kazie
Melson, Janet

Nicoll, Chris
Palmer, Patricia
Partney, Pat
Partridge, Christine
Pauley, Peggy
Pharr, Diana
Pickard, Tempa

Pilgram, Penny
Porter, Judy
Rogers, Popsie
Sheppard, Margaret
Smith, Sandra
Thompson, Jill
Tinsley, Ethel

Triplett, Encie
Turner Ann
Turner, Susanne
VanMeter, Jarleth
Walker, Emily
Walker, Kris
Wanless, Julia

Weart, Tina
Weatherford,
Elizabeth
Wolf, Julia
Yearwood, Susan

DELTA GAMMA

We brought in the fall with rush—and what a rush it was, complete with a scintillating new party and the fantastic pledge class it brought! But the myriad of activities for the year had only begun, and before we knew it there were parties with fraternities and men's dorms, wienie roasts with our sisters in Duke Forest, prizes to be won at Derby Day, and a wonderful Hallowe'en party presented by the pledges with that sinister and all too vivid ghost (or was it a cadaver?) story.

There was the Big-Little Sister Banquet at the Festa Room where we filled our stomachs with lasagne and our November with fun. We thought up new ways to extend our foundation work helping the blind, and the result was hours spent taping books for them. We eluded our Secret Buddies for a whole week, and almost hated to give our identities away at the slumber party in the gym—but what girl can bear to keep a secret anyway?

Christmas drew near and our hearts felt a tinge of homesickness, but it was good to be back again in January—even with exams to face. With the Pledge Formal to look forward to, however, who could be *that* discouraged by exams? The pledges made their bows at an exquisite ball complete with a tantalizing dessert and soon the golden anchor became a permanent part of their hearts.

With a flock of new actives, we rounded out the spring semester with Joe College and our "beautiful" float, a most enjoyable Greek Week with a carnival booth to tempt even the most staid, and our Founder's Day banquet. Bidding the Seniors a festive, though somber, farewell at a special dinner in their honor, we turned our thoughts to tans at Myrtle and a carefree summer to come.

Glad you could make it!

I'd like to say . . . Hello, Mama!

Quick, everybody frown for two minutes.

Ahrendt, Thais
Bailey, Sharron
Baluss, Mary
Boyles, Susan
Blankenship, Carol
Bole, Roberta

Boreman, Judith
Botsford, Ware
Caputo, Patricia
Carlson, Brenda
Carlton, Cynthia
Carson, Jane

Corbin, Corby
Coulter, Ann
Darland, Jane
Davidson, Leslie
Donohue, Pat
Gambill, Linda

Gillespie, Sara, President
Grey, Leslie
Guden, Judith
Hayman, Joyce
Hendrix, Susan
Henslee, Judith

Hocker, Bev
Hooker, Patricia
Hutchison, Lynn
James, Margaret
Jennings, Carol
Jennings, Jerri

Johnson, Sharon
Johnson, Sue
Kernodle, Ann
Konanz, Jacqueline
Libbey, Andrea
Little, Dodie

Martin, Mary
McCants, Carol
Monroe, Mary
Odell, Pamela
Ringwald, Barbara
Roper, Jane

Shureliff, Frances
Smeltz, Carol
Snyder, Mary
Stroupe, Sandra
Ware, Chris
Waterman, Patricia

Weikert, Susanne
Zeller, Margaret
Wholley, Patti

KAPPA ALPHA THETA

Thetas returned to greet a year beginning with the excitement and exasperation of Rush . . . Ann's enthusiasm and Dale's long distance phone calls . . . eighteen non-rushers . . . French smocks . . . twenty wonderful new pledges . . .

love and loyalty prefacing the initiation of the first class of nurses . . . the "silent" banquet honoring our new pledges and initiates . . . and the annual big-little sister party at Annamaria's with costumes and hats.

The fall whirl of the Sigma Chi Derby Day with special meaning to our reigning beauty, Pam . . . our showing

Drums along the Eno.

Hedda Hopper should only see these!

Highflying Thetas and their kites.

in the events led by Joann . . . the wild mixer with the Delts . . . October Kite Night at the Black Mass . . . and the climax of work on the annual Homecoming display.

Christmas spirit revealed itself in small gifts . . . secret buddies . . . the Christmas pizza party . . . Melissa and Pat's rendition of *Twas the Night Before Christmas* . . . and the reindeer dance!

Exams in the past, the excitement of initation was in the air . . . the retreat at Spruce Pine Lodge . . . the pledge test . . . last minute pledge points and pledge pillows . . . and Kite Day with pledge kites flying high over West campus.

Finally the solemn moment of initiation . . . the Triad . . . Greek Week . . . building floats at the warehouse . . . and goodbye seniors.

Balderston, Barb
Balestra, Melanie
Ball, Kathy
Bay, Eddy
Brinkmeyer, Betty
Brown, Linda
Brown, Linda
Carithers, Susan
Chamberlain, Chris
Coffin, Pat
Colwell, Carolyn
Cotterill, Susan
Court, Sally
Davis, Julie
Dodds, Ann
Downing, J., Pres.
Dowling, Louise
Dunlap, Louise
Etheridge, Lynn
Farmer, Betsy
Fouke, Judy
Freiberg, Ann
Galt, Susan
Gittings, Karen
Haley, Betty
Hamilton, Martha
Hart, Judy
Higdon, Wendy
Holt, Janet
Hutchins, Melissa
Hyder, Judy
Inee, Ann
Jones, Cathy
Jordan, Patsy
LeCompte, Leanne
Leitch, Risse
Levine, Jane
Link, Betsy
Low, Heather
Mace, Ann
Mangels, Brooke
Mathis, Boo
McCleary, Jane
MacLeod, Connie
McNeely, Jane
McTighe, Caryn
Meeker, Love
Miller, Mindy
Nix, Kay
Overaker, Sally
Parker, Pam
Pauly, Ann
Redding, Rosie
Reeves, Kathy
Robbins, Jane
Roberts, Carole
Ross, Marcia
Sapp, Janet
Saunders, Mary
Sawyer, Martha J.
Schmitt, Leslie
Shaw, Maria
Stafford, Susan
Stanley, Sam
Stansbury, Dale
Steitz, Molly
Uddstrom, Kristi
Volz, Karen
Ward, Maureen
Wilson, Helen
Wilson, Mary
Woodruff, Mary

KAPPA DELTA

Homecoming's coming.

We will make beautful music together.

Kappa Delta returned to campus smiling and sober. They won academic honors by placing people in Phi Bete, Ivy, and Bean Birds; and campus honors by having Florence Cowan crowned the Duke Homecoming Queen. First place in the Greek Follies went to K.D. thanks to much work by Linda, Dee, and Jinie—and a grand showing in Derby Day thanks to everyone.

Second semester, the K.D. cabin party with the Thetas, some *en masse* trips to U.N.C., White Rose Week, and Winter Weekend kept the K.D.s' naturally studious minds away from academic pursuits. The high point of the year came in January. At the pledge dance held in the Sir Walter Raleigh Hotel, the freshmen stole the show in their long white gowns. The K.D.'s *can* be elegant! All our new nurses were lovely, too—and so helpful in cases of emergency. Throughout the year, West Greeks had parties with the K.D.'s, and and all served to refute the legend about the East Beast that stalks the campii.

Spring brought warm weather, Joe College, Myrtle, and the final farewell:

K.D. made us happy,
It never made us sad.
It's about the only thing on East
That ever made us glad.
So bye-bye Allen, bye-bye Doug,
And so long dear Coach Bill.
If you forget our senior year,
The K.D.'s never will.

Introducing the next pledge . . .

Addington, Ann
Alexander, Eloise
Alford, Judy
Amen, Karen
Anderson, Ginny
Anderson, Marjorie
Bemis, Linda

Bennett, Jo
Bouchard, Elaine
Boyd, Mary Stowe
Brady, Lucy
Cameron, Betty Sue
Coburn, Carol
Cochrane, Camie

Cowan, Florence
Cowart, Dotty
Culp, Becky
Dommerich, Mimi
Ekvall, Vicki
Endsley, Mimi
Everhart, Anne

Farmer, Carol
Frias, Claudia
Frost, Lynn
Guidon, Bee
Henney, Susie
Hill, Mary
Johnston, Betsy

Jordan, Ann
Kelly, Leslie
Knutson, Carole
Kolodny, Margaret
Lassiter, Anne
Leverton, Kim
Mayo, Jean

Merritt, Susan
Mills, Sally
Morrison, Diane
Myers, Becky
Patrick, Camilla
Payne, Lura
Poe, Susan

Potocki, Mary Jane
Ransburg, Jean
Richmond, Ann
Rinkema, Marsha
Robb, Dee
Robbins, Lynn
Rowland, Suzanne

Salinger, Jill
Searborough, Lynn
Schmidt, Barbara
Shirley, Susan
Stewart, Clo
Stubbs, Rene
Sullivan, Ginny

Swaringen, Cherry
Turner, Carmie
Wadsworth, Mary
Williams, Junie
Witherspoon, Jane
Woodard, Dee Anne, President

KAPPA KAPPA GAMMA

Who said anything about booties?

spring . . . Joe College, Monmouth Duo with the Pi Phi's, new ideas from the Escapades, and a glorious spring retreat . . . ending the year in the beauty of springtime . . . a weekend at Myrtle . . . wondering how to say good-bye to those we have known for only a minute.

I believe!

Kappa welcomed another autumn, turning a new leaf into the vigor of the contribution of 23 wonderful new pledges . . . songs, skits, smiles for rush . . . a banquet to inspire determination for an academic push. Time out for big and little sis get-togethers . . . spectacular spirit at Derby Day . . . football with the Betas at our annual series.

Homecoming passes, bringing back familiar faces . . . our second prize poster . . . sunshine and perfect weather for a retreat at Spruce Pine . . . songs and rest before a glowing fire . . . a new twist français with the ADPi's at the Elks' Lodge, featuring a combo, costumes, and can-can girls . . . lots of little angels in the Follies.

The year moves on too swiftly . . . we see alums and UNC sisters at luncheon . . . Christmas is coming and caroling with the ATO's and Dr. and Mrs. McCollough sharing our Christmas party help to put us in the season's spirit . . . with that brand new 1965 comes that old resolution to do even better on exams . . . snowfall, pressure to study, lightened by visits from that "special secret buddy" . . . and then the Golden Triad . . . initiation for our so welcome pledges and a banquet to follow . . . brightening days toward

Pretoria . . .

Albers, Barbara
Baily, Lorianne
Baker, Judith
Bell, Barbara
Berg, Patricia
Booth, Lyndall
Boylan, Kathy
Brownell, Tempe
Burgess, Gail
Burke, Berry
Campbell, D., Pres.
Campbell, Ruth
Carlile, Catherine
Deal, Mary
Deckert, Susan
Dees, Nancy
DeJager, Gretchen
Dewalt, Jane
Dobson, Susan
Druse, Mary
Dunn, Mary
Earle, Mary
Eck, Linda
Enfield, Lee
Everhart, Margaret
Fillmore, Harriet
Froeber, Sally
Fulton, Penny
Gardiner, Judy
Gay, Ellen
Hardenburg, Kitty
Harrold, Joyce
Humphrey, Sue
Huntley, Janet
Irwin, Kathy
Jennison, Lindy
Kovac, Kay Kay
Lawver, Mary
Martin, Ann
McComb, Elizabeth
McNally, Ann
Mellencamp, Mary
Meyers, Marjorie
Mickal, Marie
Middlebrooks, Sara
Miller, Joan
Moore, Natalie
Morris, Kay
Newman, Susan
Peterson, Sally
Rich, Elizabeth
Ricketts, Maryann
Robertson, Vicki
Rocchio, Diane
Roper, Rebecca
Schad, Susan
Schmidt, Havard
Schumacher, Sally
Searles, Dennes
Shackford, Virginia
Shawger, Martha
Slaughter, Celia
Smith, Heather
Smith, Julie
Smith, Lindi
Stevens, Lynn
Stubbs, Connie
Stubbs, Sally
Tart, Lois
Tate, Judith
Uhl, Leslie
Walker, Linda

Ward, Mary
Williams, Schuyler
Windmiller, Jan

PHI MU

What better way to start the year back at Durham and classes than with a Phi Mu retreat? Then we began the tasks of hammering on the refreshment stand, caging in the circus lions, enjoying those teeny hotdogs—Phi Mu's united in the work and play of Rush. Dreaming of the happiness we would share with our new sisters, we welcomed the pledges with a dream cake party.

Phi Mu will long remember other parties, too—the Halloween visitation by the "three ghastly sisters," Mary, Mary, and Martha, the Homecoming poster party, those ice-cream and folk-singing get-togethers, and the exciting installation of the brand new UNC chapter. Happiness is having a new sister chapter!

And our happiness was compounded, for we initiated our own Gay and Polly the same day. Turkey time was marked by the annual Big-Little Sister Banquet and the Thanksgiving basket drive. Then the Christmas carols in the frosty air and delicious hot chocolate afterwards.

Phi Mu's kept the Christmas spirit up all year, as we gave to the mercy ship "Hope" and worked with the children in a home for the emotionally disturbed. Spring semester brought the pledge dance at the Blair House! We were so proud of the pledges in the long white gowns and rose carnations that we could hardly wait for initiation. Spring also brought the excitement of Joe College float building and the carnival booth at Greek Weekend —and the even more exciting mass exodus for Florida and Susan's wedding.

All too soon it was time to say farewell to the seniors. One last fling together at the beach and the sunburned Phi Mu's ended another year in the bond of sisterhood.

Flying saucer . . .

A retreat workshop.

Umm . . . better than the Union, anyway.

Beem, Carol
Bibb, Louise
Burley, Katherine
Cameron, Jean

Flory, Katherine
Hurdle, Pat
Jordan, Charleene
Knapp, Nancy

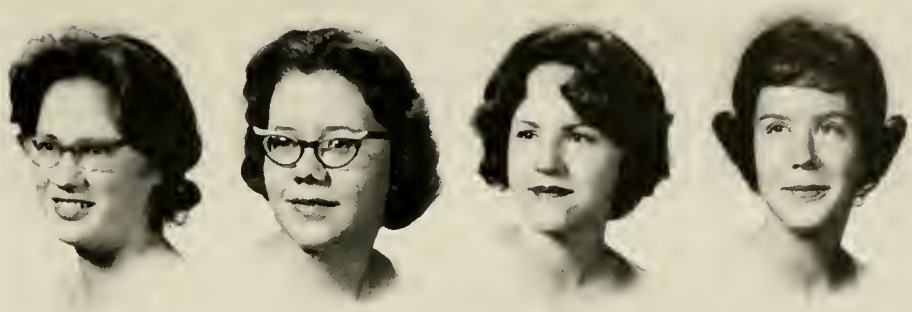

Little, Georgiandra
Mason, Linda
Moore, Nancy
Parker, Mary

Pugh, Pam,
President
Rackelman, Susan
Ritter, Martha
Speck, Martha

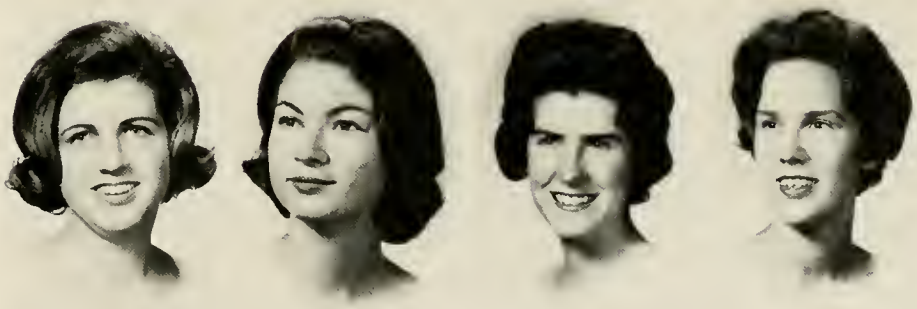

Vos, Betty
Wilcox, Margaret
Wyatt, Emily

PI BETA PHI

With autumn, '64, came sunny weather, tales of exciting summers, familiar faces . . . Pi Phi's greeted Rush Week with the best "Alice Party" ever. Our twenty-three new pledges were honored at the Cookie Shine and the Pledge Banquet. Then a variety of fun:

winning Derby Day, the Big-Little Sister Banquet at the Rat, the Phi Delt North-South . . . and the retreat we'd all looked forward to—sleeping bags, guitars and Joyce, skits, discussion, and frenzied football. Spurred on by Sloeum, we sang and danced our way to second place in the Greek Follies in November, presenting "How the West Was Won."

After initiation, our new sisters were presented at the Golden Triad amid excitement of long white dresses and red roses. Spring Days arrived, and we worked off energy on the Greek Week booth and Joe College float, celebrated Founders Day with the Alpha girls at UNC, and joined the Kappas in observing Monmouth Duo Day.

Too soon, it seemed, we were bidding farewell to our seniors at the Senior Banquet. Even exams seemed to pass quickly with welcome Pi Phi study breaks. At last we headed for Myrtle Beach to relax in the sun. Graduation brought a final realization that the year was really over; we left amid confusions of trunks, anticipation of summer fun, a sense of fulfillment of friendship in Pi Phi—and many good-byes.

Pi Phis plan their strategy in the huddle.

Stars of the rush skit take a bow.

Fire water? Or J.W.D.?

Adams, Patti
Allen, Sandy
Anderson, Sarah
Barnett, Libba
Benson, Jo
Bloomer, Becky
Bolinger, Janet
Bradsher, Patty
Brummett, Barbara
Burgess, Becky
Compton, Sue
DeVyver, Betsy
Dean, Barb
Doggett, Abbie
DuBois, Molly
Ervin, Sally
Evans, Chris
Evans, Orrie
Foote, Sally
Gilliland, Ann
Griffeth, Betty
Haberstick, Kathy
Hagist, Susie
Hassler, Deedee
Hastings, Liz
Hebble, Rene
Hewes, Jeremy
Hoelle, Chrissy
Hoover, Merilyn
Humphreys, Jo
Humphreys, Kaki
Kelso, Mary Lynn
Kern, Alice
Koll, Brenda
Lee, Gayle
Lindgren, Luray
Lundry, Karen
Mathews, Louise
McCoy, Anne
Meyer, Anne
Mitchell, Kiki
Mize, Anne
Moger, Esther
Mulder, Sally
Murray, Kathy
Murray, Nancy
Naylor, Ginna
Odom, Carolyn
O'Neall, Marjie
Orr, Linda
Patterson, Sally
Pauly, Sue, Pres.
Persons, Sue
Phillips, Beth
Phillips, Paula
Plamondon, Polly
Reuter, Jeri
Rogers, Ann
Sifers, Tina
Shand, Beth
Slocum, Beth
Smith, Sharon
Smith, Susie
Stevenson, Monica
Strawn, Betsy
Thomasson, Sara
Weaver, Marguerite
Webb, Sally
Weiland, Barb
West, Karen
Williams, Gay
Winstead, Betty
Zimmerman, Carolyn

SIGMA KAPPA

Do you think this will ever look like a kangaroo?

Greek Week Carnival—Who gets the last fish?

September arrived and the Sigma Kappas did too—finding themselves knee-deep in suitcases, piles of boxes, a fall retreat, and Rush. Bright smiles, new songs, as well as a great new luau party brought seven new pledges our way; bidding night ended with a pizza banquet at the Holiday Inn. With Homecoming just a few weeks away, we set to work on our yellow jacket poster. After a brief Thanksgiving respite, the pledges surprised the actives with a country party, to which everyone came in costume.

Starting the Christmas season a little early, we set our hands to the task of decorating ornaments and stockings for our annual sale. After a gala Christmas party and a well-earned vacation, the New Year brought exams and, as we all worked hard for those q.p.'s, an exam break party was a welcome event.

Finally completing their pledge period, each pledge was presented at the Valentine's Day pledge dance at the Jack Tar. Then every active became a secret pixie to her little sister during Friendship Week, which ended with the long awaited initiation on a beautiful spring afternoon.

The rest of the year was spent in the myriad of spring activities—building the Joe College float, a steak and beans dinner, and the senior farewell banquet. Too soon it was time to leave for the summer, but one last jaunt to Myrtle Beach; then it was goodbye again until nexr fall.

A gala initiation banquet at the Blair House

Allen, Margaret
Benjamin, Lucinda
Blohm, Barbara

Brown, Sallie
Conn, Claudia
Davidson, Noel

Dotson, Barbara
Gosnell, Kathy
Goter, Carol

Johnson, Annette
McKnight, Judith
Nichols, Barbara

Patterson, Patrice
Saunders, Sylvia,
President
Strickland, Dianne

Walton, Carolee

ZETA TAU ALPHA

Rush? Purity? Or what?

Fall activities for the Zetas began with the usual hustle of rush. Twenty-three pledges survived the Chinese skit to begin to absorb the traditions and experience necessary to become active members.

First post-rush activity for the group was participation in Sigma Chi Derby Day, and the next week a banquet in honor of the new pledges was held at the Holiday Inn.

Pledges underwent a period of training, and they worked to gain necessary pledge points and paddle signatures. Among projects sponsored by the class were a Halloween party in honor of the actives and decoration of little sand buckets for easier transportation of soap and toothbrush.

Events such as Big-Little Sister ceremony, ordering pins, secret buddy week, a party with the Sigma Nus, and the scholarship banquet highlighted the first part of the year. It was an off-year in football for the Zetas, but the skit spoofing the "fraternity images" at Duke placed in the finals for Greek Follies.

Zeta Week in February began with the pledge dance and ended with initiation. The formal dance was held at the Plantation Inn in Raleigh and featured the presentation of the pledges. Secret buddies were again drawn for the week.

Election and installation of new officers, the annual spring retreat, and participation in Greek Week and Joe College weekend fesriviries finally rounded out the year.

Zeta think machinery clanks on . . .

Pledge banquet: Pegram kitchen.

Abercrombie, Brenda
Acree, Jackie
Bagley, Nancy
Beineke, Betsy
Beluin, Jeanne
Bergelin, Kristine

Bers, Ellen
Bowers, Susan
Burch, Barbara
Caudle, Betsy
Childs, Kathy
Cockrill, Betty

Cohoe, Geraldine
Cooey, Karen, President
Covey, Geline
Daniel, Dorothy
Deen, Stephanie
DeMuro, Debby

Dorsett, Marion
Ebert, Sally
Fairburn, Kathleen
Fiaccone, Katherine
Hall, Patricia
Hanabury, Susan

Hensley, Patricia
Hodge, Susan
Howard, Penny
King, Mary Ann
MacDonald, Sally
MacPherson, Ronnie

Malley, Kathleen
Moore, Berkeley
Pfeiffer, Lisa
Phillips, Katherine
Price, Christine
Procter, Marcia

Ramsey, Betsy
Reid, Caroline
Richardson, Gerry
Rose, Patricia
Ross, Marion
Salmon, Jane

Sapp, Karen
Sharratt, Julie
Small, Margaret
Southmayd, Carol
Tarwater, Nancy
Stadler, Judy

Weldy, Barb
West, Ruth
Williams, Ann
Williams, Mary Frances

INTERFRATERNITY COUNCIL

The important job of furthering relationships among Duke's eighteen fraternities, unifying their aims, and acting as a liaison between the University Administration and the system is the task of the University Interfraternity Council. Headed by President Phil LaMotte, the I.F.C. is composed of a Council of Presidents, an Executive Board, six committees, and this year a newly created Junior I.F.C.

The Council of Presidents made up of the eighteen fraternity presidents, not only elects the officers of the I.F.C., but all legislation considered by the I.F.C. must pass this council before it can go into effect. The Executive Board is composed of nine senior fraternity men. The function of this arm of the I.F.C. is administrative, and, at present, it serves as the judicial branch of the organization, trying any violations of the Penal Code.

The executive officers of the I.F.C. are elected by the Council of Presidents, and the President, once elected, heads both the Board and the Council. To the vice-president falls the task of coordinating the plans and projects of the I.F.C.'s six committees.

This year was marked by innovations and revamping within the I.F.C. as a committee was set up to review the constitution and propose revisions. Under proposed changes the Council of Presidents would be given more power, the rules of the I.F.C. Penal Code would be clarified and changed somewhat, and most important, a separate Judicial body would be introduced into the structure of the organization.

The newly set up Junior I.F.C. is composed of the presidents of the eighteen pledge classes. Together with its senior partner, this body will work toward unifying fraternity aims and actions.

COUNCIL OF PRESIDENTS

P. Graitzer	B. Bovard
R. Falciani	G. Feazell
M. Peterson	T. Zavelson
E. McBride	B. Bennet
W. Keim	W. Sammons
B. Kirwan	H. Murray
T. Lemley	C. Fisher
H. Wise	E. Ligon
B. Simpson	Z. Copeland

COUNCIL OF PRESIDENTS

EXECUTIVE BOARD—F. Moore, D. Valle, P. Brown, L. Tise, P. Lamotte, B. Baumgartner, K. Hubbard, J. Evans, A. Zimmer, I. Tsczeck.

Phil Lamotte, President

COMMITTEE CHAIRMEN—*Seated, left to right:* A. Frank, R. Padgett, F. Moore, R. Helstein, J. Moxley. *Standing:* E. Fishback, J. Holder, T. Sherrard, S. Barnes.

ALPHA TAU OMEGA

When the Taus returned to the House that Kink built, no one could believe that we had vaulted from possessors of the 18th best-looking CR to the number one slot, but that auspicious beginning proved typical of the whole year.

Though the nominal leadership was in Foiling's quietly incompetent hands, we knew that Kink pulled the strings from his vantage post atop the money bags. Jonesie amply filled Groundhog's shoes on the gridiron, while Mink, Vag, Grundy, and Guido Malfitano dominated the splinter squad. Though the intramural team just missed repeating last year's championship effort, we did humble the neighbors. At Homecoming, State's four story derrick staggered everyone—save the judges—with its obvious Freudian implications.

Shrieks and screams from East one December afternoon marked the approach of an intrepid band of ghouls. Led by Nasty Rasty playing Frankinstein (without makeup), they announced the annual Bloodfeast at Spruce Pine Lodge.

Squirrel had to find a new home after big mama, aided and abetted by the nine head-hunters, cut down his old tree. Then rush was upon us: Steve *had* covered the campus, and Blow-Blow and Grupp sat back and waited for the top Frosh to appear. Simultaneously the grade reports revealed a new contender for the Phi Bete sweepstakes, as Col. Sander's 3.8 blew the Super-Scholar's 3.75 out of the sky. Baldy's social schedule carried us through a Spring, which culminated in the unforgettable Sweetheart Ball aboard a riverboat. A vintage year.

The Taus strive for greater heights, and win the highest.

Plunk your magic twanger, froggie.

Sidewalk superintendents, et al.

Adams, Robert
Aldridge, John
Anderson, Holt
Ashby, Donald
Blackard, William
Bowman, Frank

Brockett, Peter
Brooks, Donald
Burke, David
Carpenter, Thomas
Carver, Alexander
Coil, James

Coll, Peter
Corey, Steven
Crawford, Michael
Crutcher, Bryan
Davis, Larry
Haas, Thomas

Hanna, Stevan
Harding, Rick
Heaton, David
Henderson, Fred
Henderson, Harvey
Jones, Michael

Jones, William
Keever, John
King, Richard
Knapp, David
Kritzer, John
Lemly, Thomas, President

Luciano, James
Mack, Johnny
McCrary, William
Miller, Craig
Moeling, Walter
Moorefield, William

Mossburg, Richard
Neithammer, John
O'Donnell, William
Orr, Peter
Orr, Marshall
Randall, David

Rice, Leon
Richardson, James
Rose, John
Rupp, Glenn
Rushforth, George
Sikes, Walter

Slater, Frank
Stanford, Pete
Stephenson, William
Stewart, William
Swagart, Harry
Tise, Larry

Waddell, John
Walker, Roscoe
Weisiger, John
Weller, Joe
Wellman, David
Welsh, Thomas

Williams, Bob
Wilson, James
Young, Henry
Younger, John
Zirkle, Alfred
Zuker, Fred

BETA THETA PI

Goaded to new heights by words of inspiration and pictures sent by recent graduates, the Betas returned to campus in September. After a near tragedy during the first of many successful open houses the Brothers embarked upon a variety of strictly personal pursuits.

Fall pledging featured the talented Breathettes, who heralded in the holiday season. The season was highlighted by Lead's jump from the sky and his virtual plunder at the hands of the Edgemont kids and the Pi Phis.

It turned out to be a particularly cold winter; and, as Cloid and Arty informed us that fur-collars were "in" this year, other brothers began the search for more suitable apparel in anticipation of Rush. Rush proved to be a total success due to the persuasive air and "laugh now-pay later" smiles of Turtle and Ford. Winter ended with a continuing rise in grade averages, and the Betas faced spring optimistically.

Soon the pledges became brothers. Then Greek Week, Joe College, and the infamous Jungle Party were taken in stride, while the cry of the lunatic fringe fell upon deaf ears.

The year flitted by, and progressively more intent sessions of the Jiminy Cricket sipping and singing society convened. Meanwhile the Brothers became virtually crippled by a heavy academic load. Now on the beach solemnly they are singing, "When there are no stars . . ."

Ho! Ho! Ho! Yourself!

Triad? I thought this was a Beta party!

Life!

Anthes, Gary
Bass, Kenneth
Bell, James
Benson, Craig
Bethel, James
Brown, Donald
Coates, Richard
Collins, Robert
Cross, William
Crowley, Chris
Davis, Allan
Deleot, Charles
Dewar, Donald
Dewar, Sam
Drennen, David
Dupuy, William
Dye, Alan
Flowers, George
Fraser, Walter
Freeman, John
Geller, Roger
Glass, Richard
Greenleaf, Henry
Guckenberger, W.
Haigh, Arthur
Handler, Eric
Hanes, Eldridge
Hardwick, Wayne
Harmon, Grant
Hasse, Gordon
Hernandez, M.
Heugh, William
Hoadley, Richard
Holmes, Barry
Hopkins, David
Huston, William
Hyde, Robert
John, David
Kenna, Lee
Lee, Calvin
Losee, Alan
Lowry, Michael
MacLeod, Rod
Perry, Clifford
Phillips, William
Place, Stephen
Porter, Stephen
Pratt, Thomas
Pringle, Ashmead
Ratelle, Michael
Reynolds, John
Rich, Simon
Robbins, John
Rodin, Steven
Sammons, William, President
Schadt, Charles
Siddall, Patrick
Stadiem, Hyman
Steele, Herbert
Stewart, John
Tarasoff, Barry
Van Seiver, Peter
Vinten-Johansen, P.
Walker, Stephen
Warner, Gerret
Warner, Jonathan
Wood, William
Worthington, Bob

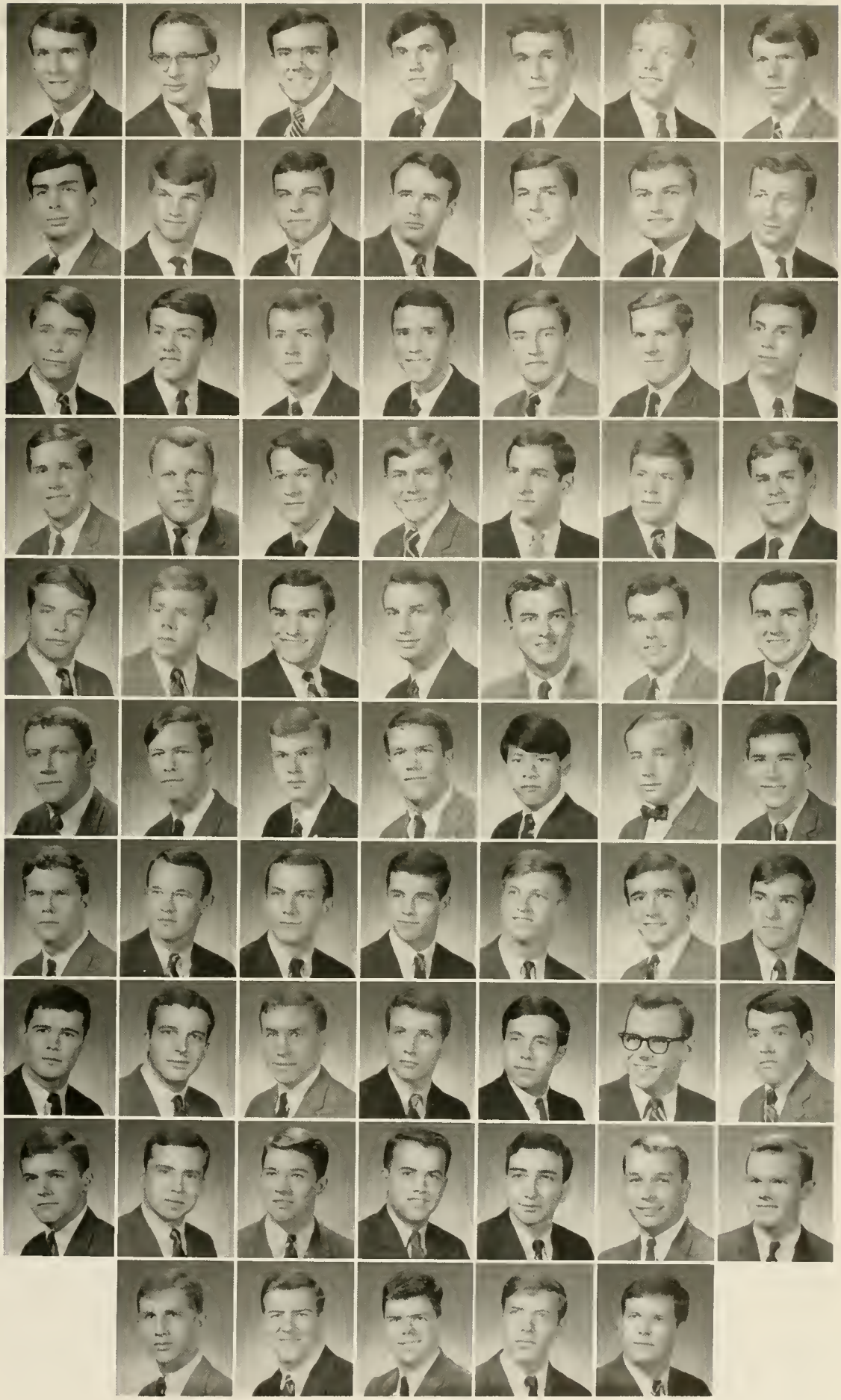

DELTA SIGMA PHI

Shipwrecked in the section.

Bet you can't throw a half across.

After getting off to a bad start (we missed the first episode of "The Fugitive" because our tube, along with everything else, was still in summer storage at that time and for some time to come) AE chapter came from behind to finish a remarkably good and entertaining year . . . finished second in fraternity homecoming displays by "shipping the wrecks back to Tech" . . . tied three intramural football games (we won't mention the other games) . . . had a North-South Booze Bowl football game which almost evicted us from the campus Union . . . and decorated for a Shipwreck Section Party that turned out to be the year's most successful social event.

Individually, "Flower" continued to "bloom" . . . D.K.'s favorite recording star is now Hank Williams . . . "The Engineer" recorded his first song . . . and several boys fell by the wayside and lost their pins, including: Rufe, Edgar, "H.J.," and Knox. And then there were those who just plain fell under the table, eh Merc and Ken?

Through much toil and little sleep Delta Sig emerged from Rush with twenty-two top frosh. "Does the Low ever let you down?" Spring saw our fancies turn toward a more intense academic pursuit. All was not work, though, as we enjoyed Winter Weekend, a Spring Rites Party, and a "Surfing" Beach Weekend. As the year drew to a close, we praised Sphinx for a time well-spent.

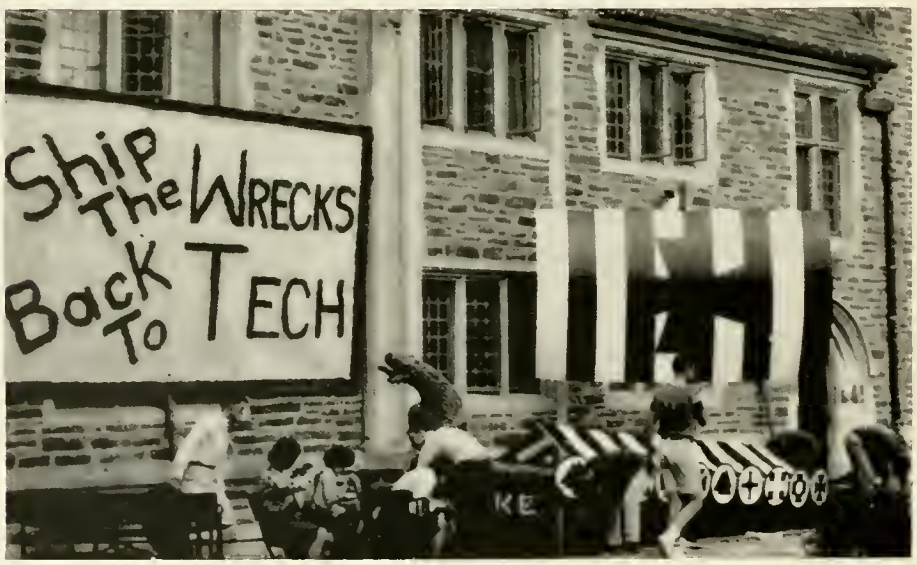

Viking sails in the sunset.

Averitt, Richard
Bacon, David
Brashler, Richard
Butler, Warwick
Campbell, John
Colden, William
Cooper, Larry

Crowding, Edward
Cruikshank, D.
Cruse, Charles
Cunningham, K.
Doyle, Larry
DuBoise, David
Dutton, Robert

Edgar, Christopher
Edgar, Thomas
Ellett, James
Falciani, R., Pres.
Forgy, Keith
Furness, Thomas
Goodson, William

Gosnell, Jack
Gray, John
Hannon, John
Harris, Joe
Henry, Hugh
Heroy, John
High, Harold

Hill, Carter
Hill, Herbert
Houyoux, Jacques
Jackson, Jay
Jarrard, Michael
Johnson, Michael
Keith, Samuel

King, David
Lawrence, Glenn
Lewis, Seth
Lifton, Robert
Lotspeich, Ed
Lowery, Thomas
Mahoney, John

McCurdy, John
McGough, Vincent
McLain, Milton
Mears, Scott
Mersereau, John
Milbourne, Robert
Minturn, Eric

Mitchell, John
Pace, John
Padgett, Ray
Pearson, Vaughn
Pennington, Charles
Pirtle, Ronald
Powers, Ervin

Preisman, Wayne
Reed, Gregory
Reed, Robert
Reichman, James
Roberts, Michael
Robertson, Jock
Robinson, George

Sands, Blase
Scuffham, James
Shives, Aubrey
Shives, William
Shoop, Richard
Smith, Steven
Steckel, Martin

Stokes, Paul
Tarasuk, William
Tate, James
Tremlett, Robert
Volland, Craig
Weinhardt, Lewis
Young, Kenneth

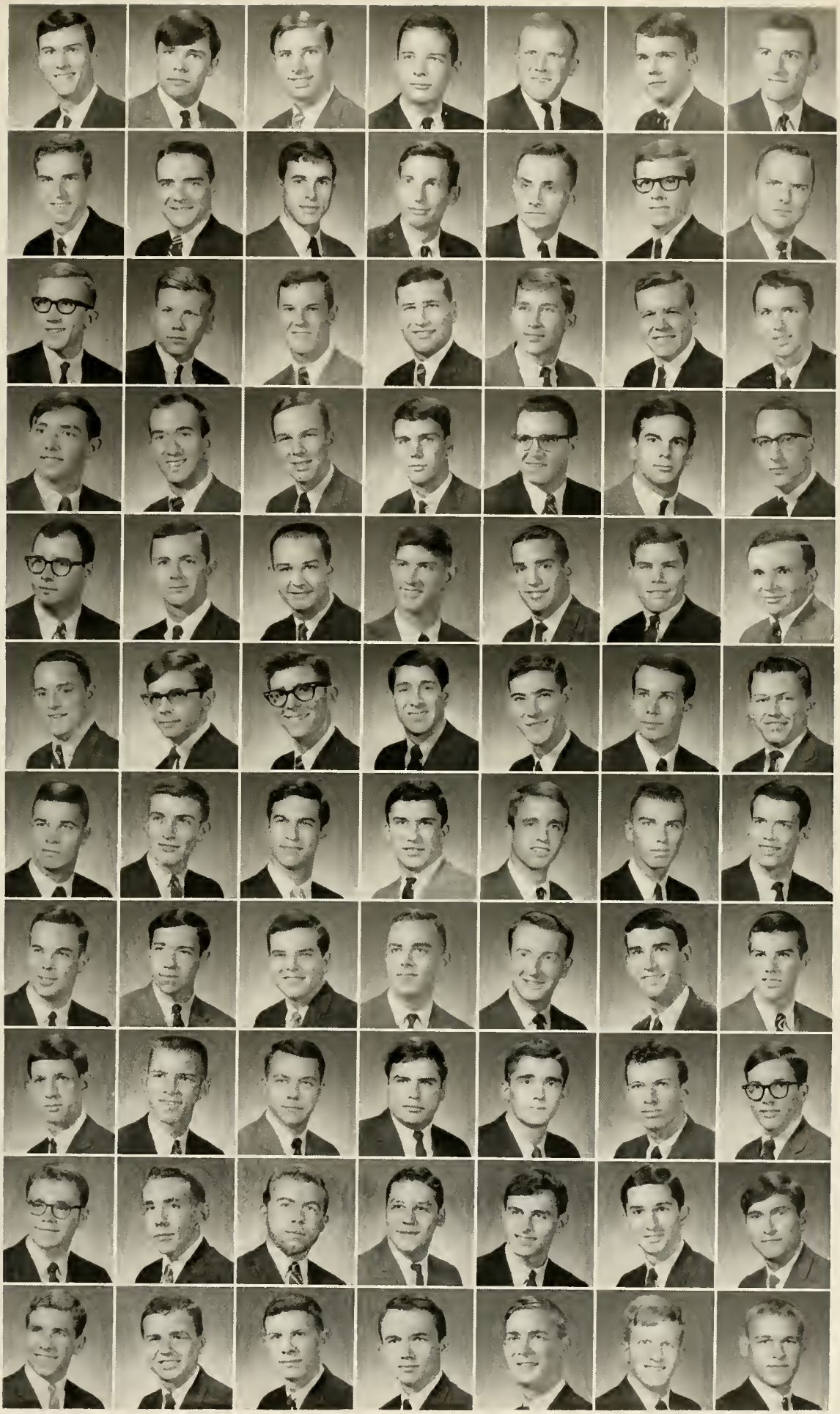

DELTA TAU DELTA

Ty and Charlie keep bar at an open house.

17 freshmen and 11 upper-classmen, but soon enough they were full brothers. Meanwhile everyone enjoyed the Spring's social life, basking atop Wannamaker when the air turned warm, and later at Myrtle. We ended another great year with the Delta Queen Dance and headed for the surf and summer jobs.

Steaks at Charlie's . . .

Thanks to the efforts of "Scrooge," the Delts enjoyed a large and sound budget for '64-'65, which resulted in a great social schedule headed off with a party with the Tri Delts at Spruce Pine. Homecoming soon followed, with Benoni's creative leadership culminating in a fantastic (?) display. Delts were there *en masse* for the cake race, and took six of the top twenty places. The end of Fall saw us at Charlie's for steaks, studying, and a friendly beer or two; the Voodoo party with the Thetas and the ensuing sacrifice of the Virgins; and the initiation of the biggest intra-fraternity sport of the year —the first annual Delt Waterbasketball Tournament at the 125 Club.

With the Christmas season came the highlight of the first semester—the Christmas dinner dance. Then came the traditional caroling on East, followed by the GROSS Christmas party.

Scott Salter led the way through Rush, with its five days of parties, open houses, 2 am meetings, and standing around Frosh dorms on 26° mornings. But the result was worth it—25 great shakeups! The spring semester was enjoyable, with 28 pledges at the brothers' service:

Barnes breaks the four foot mark!

Alexander, Bruce
Alexander, Kenneth
Bachman, Walter
Baker, William
Barnes, Stephen
Barrios, Gerald
Bischoff, Douglas

Black, George
Carrithers, Ashley
Cliff, William
Considine, James
Diltz, Peter
Donnell, Mark
Eibling, Michael

Ferguson, Dennis
Gaunt, David
Gauthier, Joseph
Gorman, David
Gould, Robert
Graham, Robert
Hamilton, Tyler

Harris, Marcus
Harris, Thomas
Harris, William
Haverick, Stephen
Heritage, William
Hickman, Scot
Hokanson, Dean

Holt, Bob
Hubener, Louis
Hudson, William
Joynes, Charles
Kaufhold, Frederick
Keller, Robert
Kopchick, John

Larsen, Charles
Lavine, David
Lawson, David
Lee, Jackson
Mayo, Rod
McBride, E., Pres.
McDermott, M.

McQuillan, Hugh
Midgett, Bernard
Miller, Robert
Moore, Daniel
Moore, Richard
Neumann, Charles
Norris, Edwin

Norris, Kenneth
Norwood, Larry
Nurkin, Harry
Page, Kenneth
Parker, Daniel
Post, Richard
Reefe, Edward

Reynolds, Benoni
Riesenfeld, Robert
Riggs, David
Roberts, Thomas
Roche, Kerry
Salter, Scott
Schick, Gustav

Schmid, Ronald
Schnure, Jim
Simpson, Jon
Snyder, William
Tison, Haskell
Trotman, Richard
Tuke, Thomas

Ulrich, Dorn
Walton, John
Walter, Henry
Welborn, Craig
Witzenburg, Gary
Woodard, Stephen

KAPPA ALPHA

After returning to campus, the KA's again began the great task of maintaining an enviable reputation. Porky having retired, Frank, Thandy, and Oedipus continued to carry on the Order. They were assisted by D.J., who helped to narrow down the rush list, and by Half-mind, who remained in the apartment. Cloud tried hard to keep order at the meetings but was no match for the disruptive tactics of Piggy and Mark, who gave in only to Bummy. Meanwhile out on the gridiron Danny and J.V., co-captains of the football team, and Chuck, Matsu, the Frog, Willy John, the Toe, Clyde, Charlie, and the Red Shirts led the Blue Devils. Mickey, Shu, Penie, and others improved relationships with Chapel Hill through several trips there. Buck, Hardy, and Poopsy paid a memorable visit to W.C., while Hayes and Aristotle spent many nights straightening out Zero.

The new semester found everyone well organized for Rush which ended with many new KA's proving themselves worthy of the Grand Old Gang. The highlight of the social year was Old South Weekend, although it did not rank with Richmond. However, as usual, Greek Week was the low point on the list of achievements, with Lawrence presiding over the annual chariot race disaster.

The ADPi's, having recovered from last year's softball spectacular, consented to give the KA's one more chance. Piggy starred in pitching a spectacular foul ball.

Concluding the season with a typically successful exam performance, the Grand Old Gang went their separate ways—Roger and Shu to Alaska, Swinney to the Peach Corps, Albie to Carol, and the rest to other forms of hard labor.

A little ragtime on the move.

You can get off of him now . . .

KA's enjoy one of their favorite sports.

Alvarez, William
Balitsaris, Peter
Barrett, Drew
Barringer, Jerry
Buck, George
Bugg, John
Bumgarner, John

Burdette, Marvin
Caldwell, Mark
Carter, Robin
Coleman, John
Creech, John
Daniel, Harrison
DeRamus, Judson

Devonshire, James
Drulis, Charles
Ferrell, Malcolm
Foyle, Robert
Gibbons, William
Goins, Herbert
Hardy, Robert

Hayes, Roger
Hill, Dan
Hysong, James
Iuzzolino, John
Johnson, Michael
Jones, Douglas
Kinnan, Joseph

Kirksey, William
Kiser, James
Krimmel, John
LaVia, Dennis
Lonon, Daniel
Lowe, Frank
Matuza, Albert

McCarthy, J. V.
McKee, William
McNabb, John
Michael, John
Mock, Frank
Moore, Fred
Moore, Thaddeus

Parker, Rodger
Phipps, William
Reese, Marc
Rotella, Peter
Rudisill, Ben
Ruis, Ronald
Ryan, Frank

Sherrill, William
Shuford, Tom
Simpson, William, President
Sinclair, Timothy
Swinney, John
Swomley, Michael
Tackney, David

Telge, Mark
Thomas, David
Vann, Arthur
Vogelsang, Robert
Wilson, J. Page
Woodall, Frank

KAPPA SIGMA

Another September brought the Kappa Sigs rolling back to campus in their new GTO's (check it out) to continue their eternal quest for Truth, led by Bovie, Spook, Bubbles, and Don. After convocating on the benches to rededicate ourselves to serious tasks, we found all our luxurious renovations done just the way we wanted them

(by April). The New Look was the watchword, and we almost became civilized, while the fraternity average climbed to dizzying new heights. There was even a new emphasis on morality, highlighted by the Purity Test Purge and the J.O.P.

Zan and Cromp both had big years; and, even though we couldn't renovate Tech, the Jolly Green Giant paid us a visit to keep the old flames burning. Keeping in sight our ideal of building the whole man, we let the athletic supporters have their day, and our hopes were high for IM football when Booger and Skull found an expert ball handler in a night practice session. After Oink got blackballed by the Law School, we eagerly moved on to B-Ball and saw Spook, Java, Bobo, Licco, and Zim on the courts.

The Christmas party filled us with good spirits, but we sobered up enough to shake up another group of studs in rush. Joe College and Beach weekend kept us from snapping completely in the spring. The year being over, we staggered home, our thirst (for knowledge) satisfied until next year.

A-one, and a-two, and a-three . . .

Strategy session. drop back ten and punt.

Another award-evading display takes shape.

Barnes, Leroy
Bell, William
Borgmann, William
Bovard, Brian, President
Boyer, Barry
Cameron, Donald

Carney, Eugene
Charlwood, William
Clifton, William
Collier, Mike
Coogler, John
Cox, Abram

Cudlin, Joseph
Delaney, Christopher
Deyo, Truman
Easley, William
Eitel, James
Ewald, Frederick

Fackler, Pete
Fleming, Stewart
Foss, Philip
Giering, John
Gilbert, Terry
Harrison, Fenton

Helpin, Mark
Hemphill, David
Henkin, Russell
Hinds, Douglas
Johnson, Albert
Kauffman, Bruce

Kelley, John
Liccardo, James
Light, Frank
Marin, John
McGarrity, David
Pignona, James

Ramsey, Gaylon
Reynolds, Staton
Riedy, Robert
Robertson, James
Scherf, Chrisman
Shenk, Scott

Small, Thomas
Ticktin, Thomas
Timmerman, William
Tredick, Trafton
Tredway, James
Winchester, James

Wolf, Robert
Wonnacott, William
Young, Charles
Zimmer, William
Zodda, Fred

LAMBDA CHI ALPHA

Brothers regress.

Brothers to the end.

Once again as summer ended, the clarion call of knowledge went out from the rockpile. At this beckoning, Lambda Chis from Alaska to Florida formed their ranks for another banner year at Duke. Under the leadership of "Torpedo," new heights of glory were reached, as evidenced by Nurmi. "Slopper" provided a varied social program featuring screams and beer. "Fluto" couldn't decide between Amazon and Toni the Tiger. Follard managed to stay away from Watts, but Furb didn't. "Smiley" fell in love but had a problem. Bond continued his reign as UMOC. "Madman" got sidetracked by the Atlanta flash, while "Green" and "Oilcan" endured each other for the third straight year. Lawyer went berserk on November 3.

Furb led the troops through another fantastic rush. Flovender lived in his own little world surrounded by his eleven pictures. Linus refused to cut his hair, as did Foy. As snow fell, skiers took the week off to hit the slopes, then blew it out at the Mardi Gras. Sammy F. started his laundry in a brotherhood of nations project, while José played his guitar. Spring vacation saw the annual migration with the usual number of sentences.

Then came Greek Week, Joe College, and the final *piece de resistance*—the complete horror show at Myrtle Beach. After exams, battered, but unbowed, the Lambda Chis dispersed for the summer. It was a year in which we did it all!

The Chicago chapter

Amley, Robert
Anderson, M. B.
Arnold, Richard
Atkinson, Richard
Barr, Joel
Berry, Cornell
Best, Alexander

Bolton, Peter
Bond, Stephen
Bovender, Jack
Brenizer, Jon
Brown, David
Butterworth, Alvin
Carruthers, Robert

Cawley, John
Clarke, Jon
Coleman, Patrick
Coley, Stephen
Cooper, Robert
Cross, Scott
Duncan, Alfred

Duncan, Douglas
Dunnington, Gansevoort
Durrett, Joseph
Evans, Samuel
Frazier, Donald
Garrett, Bowman
Harris, Jack

Harris, John
Hearn, James
Heller, John
Henderson, David
Herron, John
Hoffman, John
Hudson, John
Hudson, Hill

Jenkins, Gordon
Joachimi, Carroll
Jones, Michael
Kahl, Stephen
LaPointe, Jack
LaVarre, Claude
Lawyer, William

Ligon, Edward, Pres.
Livingston, John
May, Dennis
May, Gary
May, Randolph
McCreary, Robert
McDonald, Gordon

Moser, Robert
Moxley, John
Pierce, Peter
Pilcher, Charles
Pittman, Kenneth
Poe, George
Polk, Raemon

Pollard, James
Prentis, Richard
Seamans, Richard
Smith, Kingston
Stames, Paul
Stiles, Christopher
Stuebner, Jon

Thompson, Arthur
Thompson, Edward
Upmeyer, Neil
VanDyke, Allen
Vreeland, Arthur
Wade, Andrew
Walsh, Michael

Watson, Richard
Webster, Dana
Westmoreland, Jimmie
Wilkinson, Jerry
Young, James
Zaiser, Kent
Zimmer, Thomas

PHI DELTA THETA

That's not a microphone—that's a pipeline to the keg!

In possession of three proud spoils of combat from the previous year—the Turkey's Help Week Trophy, the Phi Kaps Citizenship Award, and the trophy from I.F.C. for Greek Week participation—the Noble Band embarked on an adventure into another academic year.

Their abode, devastated by the agents of University Progress, was quickly restored to a condition of inhabitance worthy of the Phis. With Brother Spencer in command, the hearty crew of Greeks sought new horizons to conquer. Internal difficulties were quickly solved by the inner evaluation of the Order of the Sphinx, and the Phis were on their way to new heights during the fall term.

Early notoriety befell the Phis as they gained the top five places in the backfield of the Blue Devil team. The Blue Owls again emerged victorious on the intermural battleground. The fame of Sheffield's parties spread across the campi and the Phis and their dates enjoyed combos on Saturday afternoons, the well known Homecoming "Harry Buffalo," Carolina weekend, and an elegant Christmas formal.

With the journey half over, and under the guidance of new leader Kirwan, the Phis embarked upon a rush that brought a group of Frosh to the Noble Band, noted especially for their quality. Spring semester was marked by a lively Greek Week, Joe College and another great float, and finally a spirited encampment on Myrtle's sunny shores. Then a summer's farewell to the Brothers of the Bond.

Coach Dave, the pro's, and a few less talented . . . as Blade.

Section studs plus one.

Alden, John
Arnold, Ross
Astley, Robert
Atwill, Tony
Auld, Robert
Bachelder, David
Beath, Andrew
Berry, Alan
Blakely, John
Boswell, Neal
Bracy, Biff
Broske, Stuart
Bryant, Michael
Buchanan, William
Carlo, John
Chatham, Kenneth
Claro, Kenny
Coleman, Thomas
Covington, Ned
Crosland, Jack
Crowell, George
Curtis, Mike
Few, William
Gerbe, Ronald
Glacken, Scotty
Goodwin, William
Griggs, Thomas
Harrington, Thomas
Harris, Joe
Harwood, Stephen
Hines, John
Holbert, James
Holder, John
Holloway, Steve
Hubbard, Kenneth
Hutcheson, Thomas
Kettering, James
Kirwan, B., S. Pres
Laughlin, Robert
Lynch, Don
Lyons, Douglas
Lukins, Jay
Matheson, Robert
McAlpin, Malcolm
McClain, John
McCollum, Doug
Miles, John
Modlin, John
Moreng, James
Morris, John
Morrison, Andrew
Narten, L. F.
Odom, David
Orvald, Todd
Pfeiffer, Carl
Reider, Richard
Rollert, John
Rupp, Daniel
Shasby, Michael
Sheffield, Arlis
Small, Phil
Spencer, J., F. Pres.
Starns, Byron
Stringfellow, Walter
Taft, Richard
Todorovich, M.
Tschan, Donald
Wang, Lue
White, Robert
Wiesley, Bruce
Wilson, Wayne
Zambetti, Victor

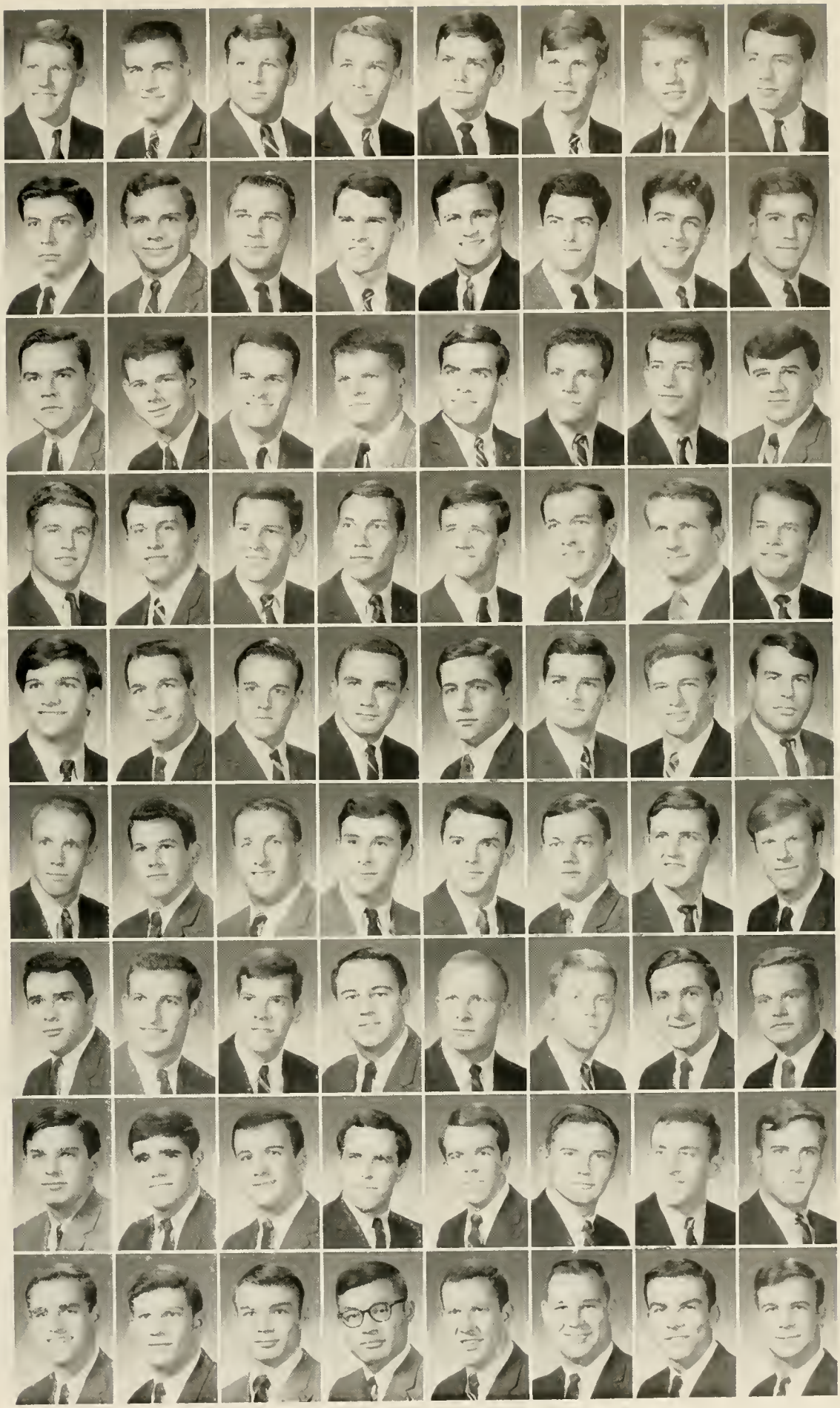

PHI KAPPA PSI

The distant cousins of House F, perhaps better known as the Psi slum dwellers, returned with their usual zealous attitude, but were understandably dismayed to find the house fireproofed, the coal taken out of the bathtub, and the rats, bats, and buffaloes brutally evicted. Under the skillful leadership of Vines-Keim, the fraternity adapted to the new urban renewal environment engaging in the All-American sports of waterbombing and skateboarding. Through the spiritual leadership of the Great Commuter and Father Time the Psis were reminded that gaping is not that big; and all set out to emulate Paul Hornung.

A crisis occurred in January, as the Bruin, left amid inaugural-like festivities. Chell and the trailer dweller made their perennial appeal for apathy, but J.B. and the Mantis maintained that the best way to forgive is vengeance. The Flog flamed still, all you can skin and eat for a dollar, while the shrieking turtle massed out on the poor toe with a garden rake. (Warren is hell.)

Despite excellent entertainment by Buffalobreath and the Hairhattedpowder breathers, the Second Annual Octoberflop marked disaster; but the rites of spring came in September and stayed all year as the young zorted cherub explained J.B. and Boomer's physics problems eloquently: simple harmonic motion? . . . Try it on a couch spring sometime.

But then why so wan and pale young Owl, we have always enjoyed being helpful. Thus ended another year for the Psis. Remember the Grange.

Nassau!

It never quite got off the ground.

Hey! I thought this was *touch* football!

Ash, Andrew
Beach, Lawrence
Choate, John
Churchman, Charles
Cleveland, Michael
Close, John

Cocke, Norman
Coffin, Carl
Danluck, Thomas
Finkel, Richard
Fox, Pat
Graney, Michael

Gross, William
Gunn, Thomas
Gustafson, Eric
Henney, David
Hicks, Marion
Homer, Edwin

Hottenstein, Thomas
Johnson, Edwin
Keagy, Blair
Keim, William, President
Kerman, David
Kuntz, Lee

Lam, Richard
Lundholm, Richard
MacLane, Charles
Malstrom, Richard
McDorman, Marshall
McJunkin, Howard

McLenahan, William
Mitchell, Harold
Nichols, John
Ogden, John
Ogrodnick, David
Packard, Robert

Painter, Allen
Phillips, Glenn
Radlein, John
Rice, Charles
Rogers, Dilworth
Root, Mark

Schluderberg, Herbert
Smith, Michael
Snyder, Stephen
Teal, James
Umstead, Alexander
Weyrick, Max

White, Frank
Wohlford, Franklin
Wyatt, Alvah

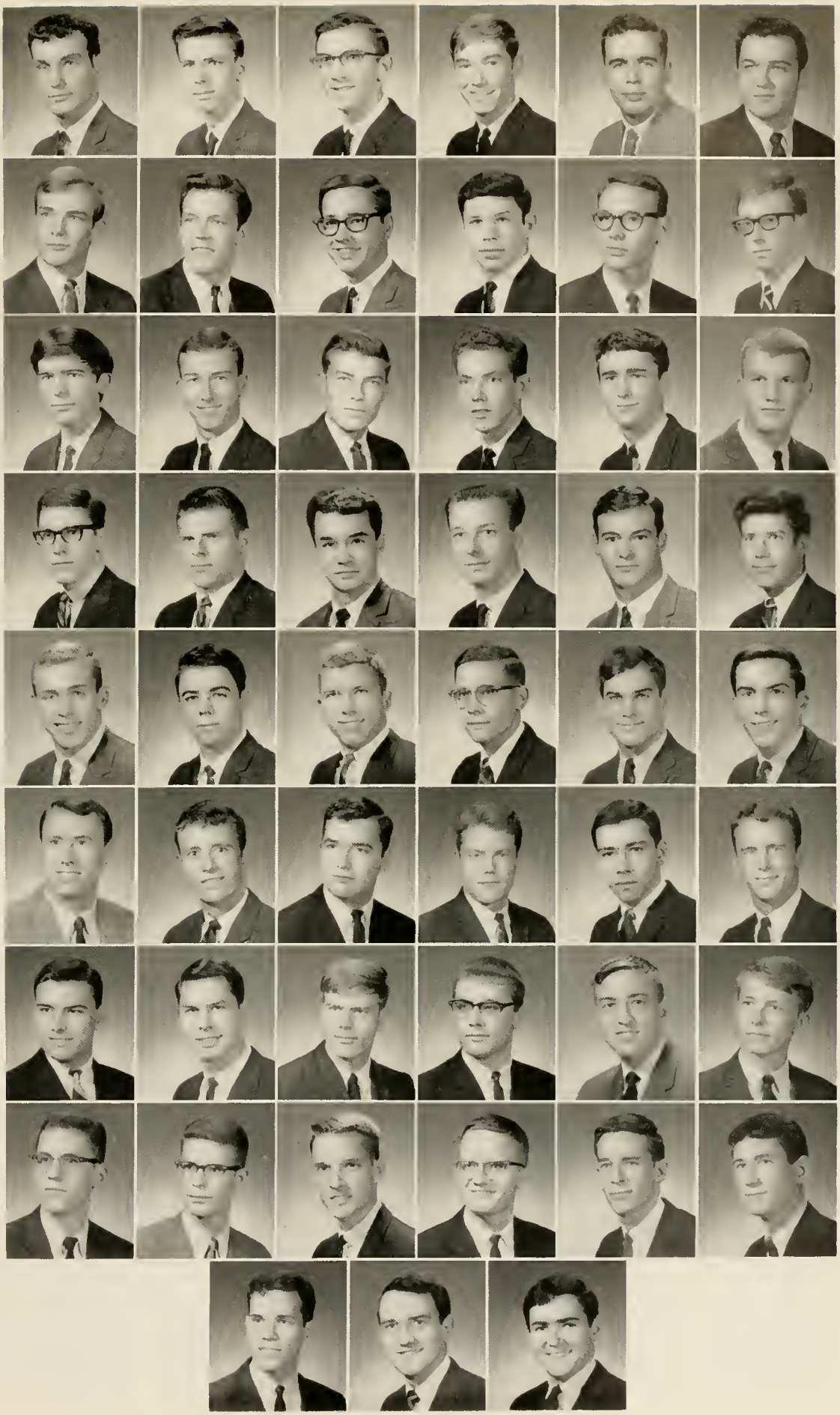

PHI KAPPA SIGMA

"Joy and bliss, lust and passion, and the big 'O'." The Earth Woman gives us our motto for the year. The fall found most furthering the tradition on the skull gentleman: Pinky beginning to shine on East and Flash in Hanes, Fireball's flying tackle, and Taylor helping his date down the stairs at Twin Lakes. Football season gave us a chance to wonder at Fang's flair, Zero's miraculous run, and Thomas' pacific nature. Other remarkables of the fall and winter: the advent of the "Rug Merchant," "Daddy-Dick's" paternal talents, Toby's record setting falls from the saddle, and Gross Grave's and Lust's development as true gentlemen and scholars.

Who's palm is doing the moisting?

Dear old Duke, thy name we'll sing.

When last seen, the ball was heading for downtown Durham.

When B-Ball time rolled around we were treated to Wonder's reticence and finesse, to Herbie-Mon's command of popular Anglo-Saxonisms, and Lurch's great hands on the court and in the stall.

The battered old gavel was wielded by Fog Calias and another even-tempered academic wizard. The mystic Samoht led us through a fantastic rush, and, as usual, Boss-man knows all.

Mourning and tears followed the final dissolution of the old stench house, but the memories are still here and the tradition will continue. What's the pressure Harry? and Earl for President. With Spring came sun and fun weekends with a final trip to the surf before saying goodbye to the brothers and to another red-letter year.

Allen, Phil
Alvarez, Richard
Armstrong, Charlton
Auman, James
Benedict, Philip
Bingham, James
Burwell, Jim
Bussey, Joe

Coble, Thomas
Copeland, Z., S. Pres.
Craver, Leonard
Davis, Edward
Deal, Winfred
Denton, Kent
Dow, Robert
Drew, William

Ethridge, Larry
Evans, Jan
Fowler, Preston
Fritz, Robert
Graves, Will
Gregory, Clay
Hayes, Robin
Herbert, Chesley

Herbert, Gordon
Hill, Lester
Howard, Steve
Huneycutt, Charles
Jamieson, Robert
Jernigan, Jerry
Jordan, Robert
Kaufman, John

Kitchin, J., F. Pres.
Klauss, Raymond
Kroneke, Frederick
Loreh, Robert
MacDonald, Harry
Mathewson, James
McKaig, Stuart
Miller, Kenneth

Miller, Randall
Neal, Kent
Petty, Lee
Podger, Kappy
Porto, James
Primm, Richard
Richardson, John
Ryan, John

Sandlin, David
Sherrard, Thomas
Simons, William
Sizemore, Frank
Slease, Clyde
Taft, Tommy
Taylor, Jere
Thomas, William

Thompson, John
Turner, Bob
Turner, Dudley
Vacendak, Steve
Vick, Paul
Virgin, Edward
Warner, Jay
Warren, Richard

Watkins, David
Weldon, Wilson
Wendelin, Ronald
Willard, Jim
Wolter, Carl
Wood, Donald
Wyatt, Alton

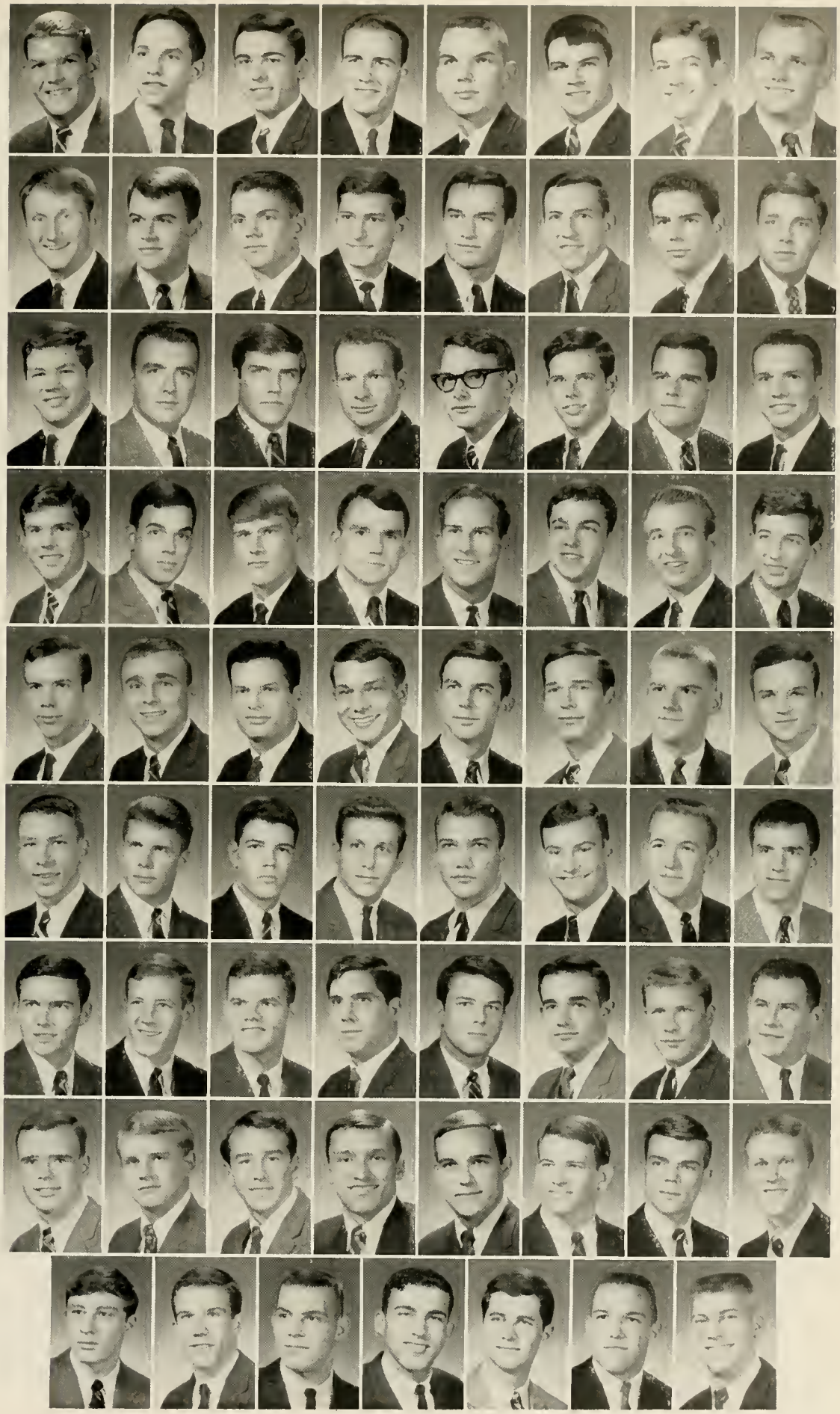

PI KAPPA ALPHA

Pikas and friends intently watch the game.

Will we ever finish this display?

Dark . . . still night, quiet . . . perhaps too quiet . . . a large black Ford sedan careens around the corner as the black-out phase of counter-insurgence activity pushes the silence backward in an atmosphere of shrieks and screams; prayers vociferated like blasphemies and whispered curses.

Back at poolside, suave Agent Murray—Harry Murray—glances over the balcony at the notorious bridge pirate, Smax . . . Wheelman Louie-Louie guides his official spy-type Aston-Martin into another brick wall, diverting the attention of Border-Patrol Commander Montgomery from his tracking down of promiscuous activity centered around Agent 06.

Savoir-fairish Agent Scull is mean while showing his table manners at the Toddle House as he instructs novice Fuller in the ins and outs of Continental night-life . . . Agent C for Charlie thinks about it . . . Wheels looses his on a midnight Rum-run . . . radsnat.

Mr. B. makes a well-timed entry into the Far-Eastern Service . . . Fisher gives way to White Supremacy . . . Hawk McQueen is seen cycling elusively through the wicked door only to be engulfed in chasms Galore . . . Hopeless reached the bottom of his career doing photo-reconnaissance work in the bleachers of the Indoor Stadium . . . Byrd having figured it out . . . Dandy Jim K is spotted ravaging the entire Continent . . . and the show comes to a dramatic yet touching close.

Campbell and Pollack use their ingenuity.

Allen, Thomas
Arthur, Richard
Ashford, William
Backus, Michael
Benz, Steve
Burns, John
Byrd, Hal

Byrum, James
Caldwell, James
Campbell, Stephen
Causey, Brent
Chenault, Larkin
Clayton, Everett
Draper, Daniel

Delaney, Gale
Farber, Mark
Farrell, Frank
Fischer, Martin
Fisher, Robinson
Foxley, Griffith
Freeman, Phillip

French, Robert
Fuller, Ford
Fuller, Thomas
Giles, William
Golden, Stephen
Grant, William
Griffin, Fred

Gruber, Robert
Hagood, Louis
Harrington, Kent
Hemmenway, Peter
Hopkins, Shelton
Jerome, Forrest
Keeler, Robert

Keller, Robert
Kettlestrings, Robert
Kitterman, James
Korschun, Marshall
Lambert, Glenn
Laslett, Basil
Lear, Robert

Lipe, Joseph
Matthews, Miles
McGinty, David
McNally, William
Miller, John
Montgomery, Alexander
Murray, H., Pres.

Page, Robert
Pifer, Ronald
Pollok, James
Prizer, William
Rutenberg, David
Scull, John
Scull, Ward

Serbell, John
Seymour, Richard
Stoebe, Edward
Swan, Richard
Tudor, Michael
Von Salzen, Kirk
Ward, Douglas

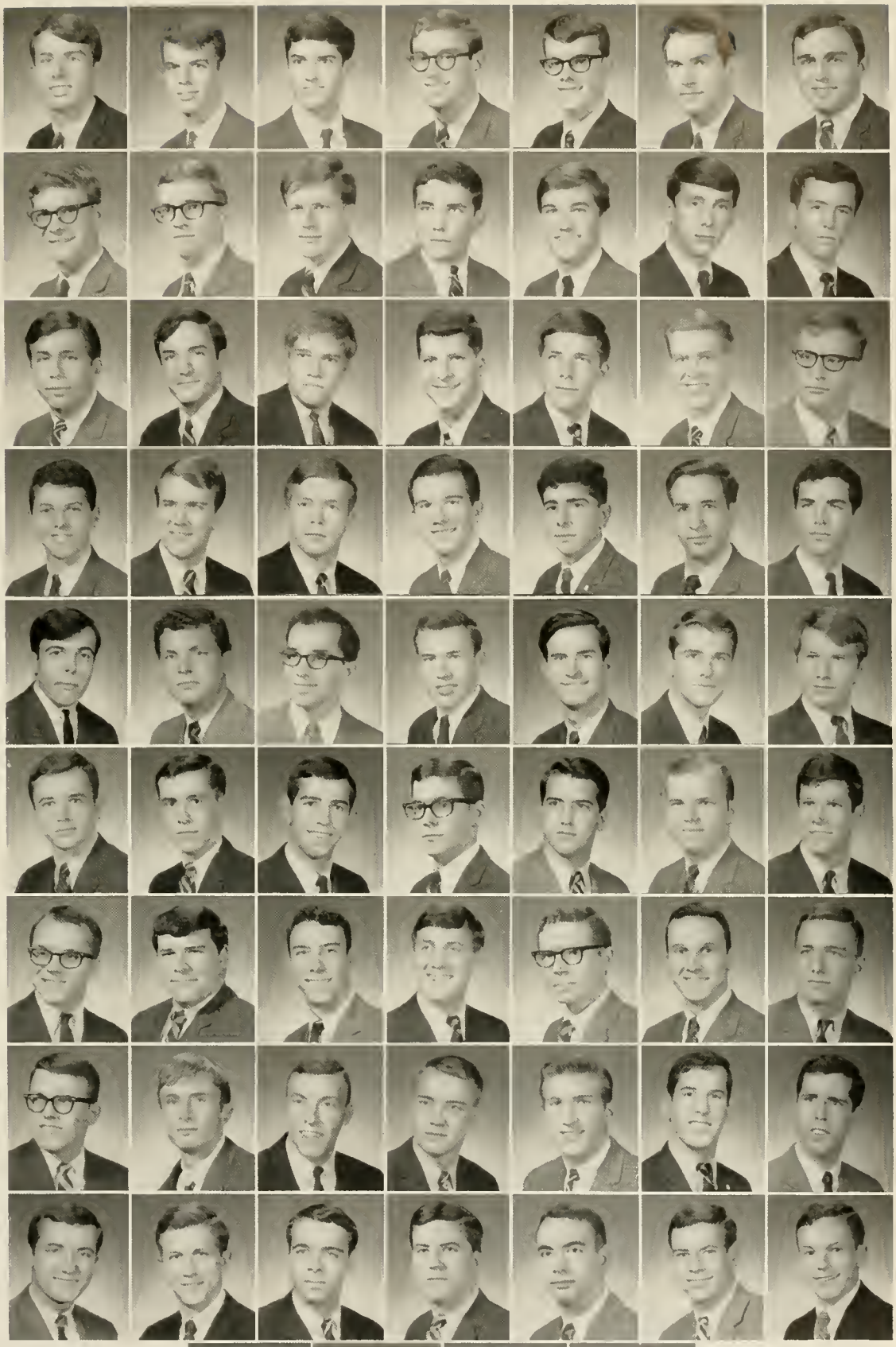

White, Thomas
Wheeler, John
Wood, George
Wright, Charles

PI KAPPA PHI

Can I come back next year?

Nassau . . . and a final tribute to Myrtle.

From this it must be obvious that Mu chapter should be, and is, more than a silent house of men interested primarily in their private ambitions and campus concerns. Rather, they work to build friendships that form the fraternity.

This is another job for . . . Mr. Clean!

Pi Kaps return and the first floor zoo once again makes itself heard . . . orchard blooms . . .Homecoming shows feature a flaming devil . . . alumni feted . . . the annual Rose Ball finds Blair Butterfield chosen as our Rose . . . the football team finally bows to Law School in a hardfought contest decided by two touchdowns . . . Pi Kaps continue their contributions to such student affairs as MSGA, the Student Board of Governors, the YMCA, and Judicial Board.

Attempting to improve the normally distant relationship between the fraternities and the administration, Pi Kap initiated dinner programs and cocktail parties with the faculty . . . Fraternity's founding celebrated in December found Pi Kap the National Champion Chapter . . . Christmas party for orphans with Earl Sasser camouflaged behind a white beard. . . . Fall pledge class almost Spring pledge class.

Another successful rush perpetrates Pi Kap with the addition of twenty-five new pledgii to the brotherhood . . . Spring intramurals keep the fraternity busy . . . new pledges prove interesting??? . . . then the Pledge formal, Spring vacation with its chapter meetings in Daytona, Fort Lauderdale, and

Kill the ref!

Alsup, Charles
Beasley, William
Beimfohr, Carl
Bell, Alexander
Benson, Clark
Benson, George
Bernstein, Jerry
Bittermann, Kim

Butterworth, Robert
Chandler, James
Chapman, Walton
Chapman, Warren
Clark, Douglas
Clayton, Carlyle
Coggin, Thomas
Comfort, Joseph

Cone, Alan
Cone, Arthur
Cooper, David
Davenport, Thomas
Dingle, John
Eason, William
Ervin, Reid
Evans, Thomas

Feazell, Landon, Pres.
Fields, George
Fogle, Robert
Foushee, Sam
Gates, Ronald
Grasso, Donald
Graybeal, Robert
Greenwood, Roger

Heaney, Mark
Heberling, Jon
Hight, William
Ingram, John
James, Robert
Johnson, David
Johnson, Paul
Keesing, Hugo

Kennedy, William
Kincaid, Daniel
Kyle, Albert
Leach, Richard
Lewis, Jeffrey
Mason, Dwight
McDonald, Joe
McHugh, William

McRoberts, Reed
McWilliams, Barry
Messick, Paul
Mestre, Roberto
Midura, Roger
Myers, Eric
Newton, Robert
Nield, Thomas

Osmun, Richard
Painter, William
Parkhurst, Charles
Patton, Robert
Pettes, David
Price, Thomas
Pursley, William
Ratliff, Ray

Reed, James
Sammons, Jack
Samson, Willis
Sapp, Steven
Sasser, William
Sellers, William
Severson, Gerald
Sheheen, Robert

Shoemaker, Raleigh
Slaughter, Richard
Steckmest, Thomas
Stevens, Pierre
Summers, Robert
Turbiville, Richard
Upchurch, Herbert
Van Nortwick,
William

Warner, David
Wertz, Kenneth
Wilkerson, Jack
Wright, Harold

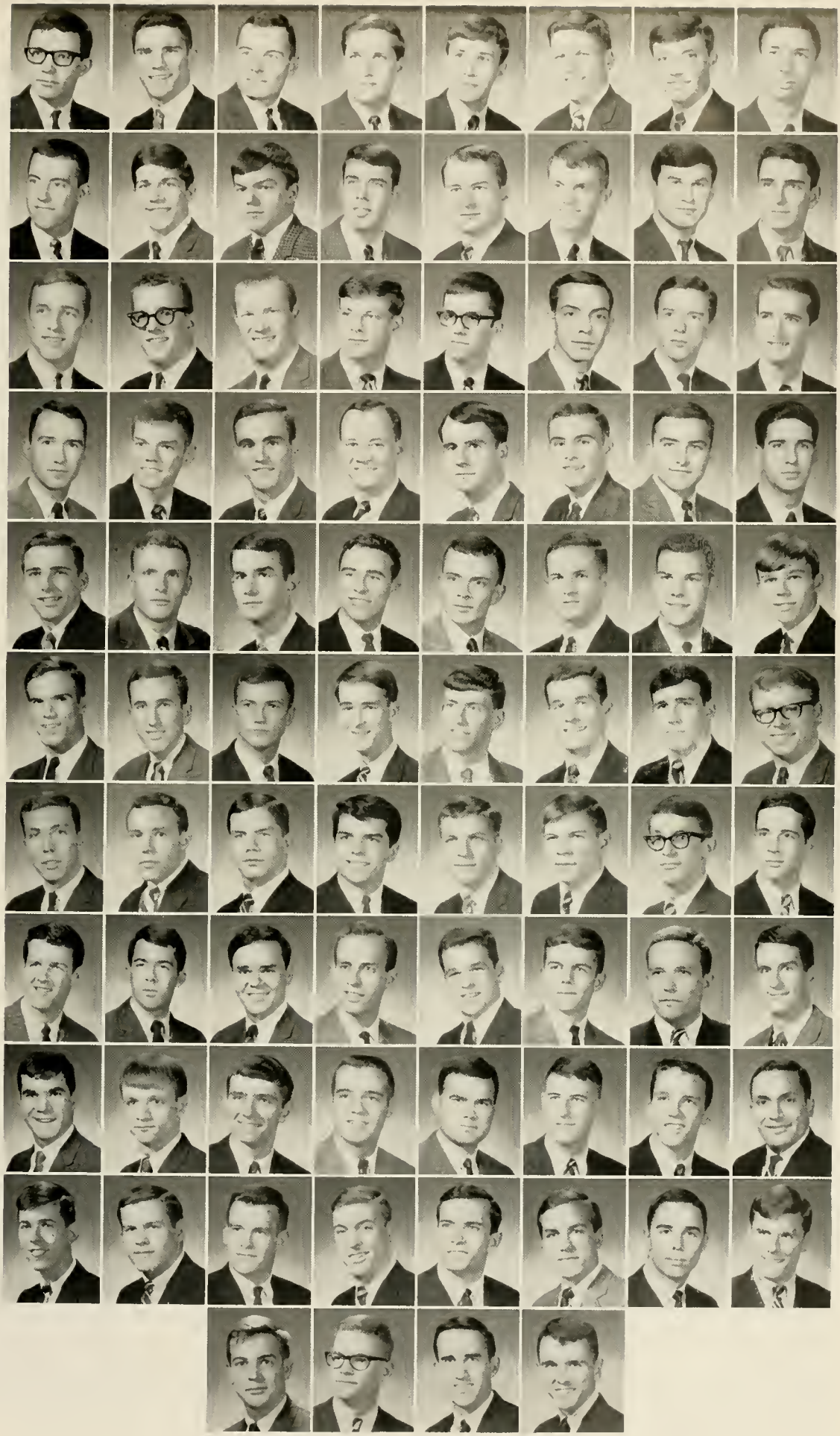

SIGMA ALPHA EPSILON

The poetic big E's returned to Duke to look for their new section, only to find it with the Lizzards of Craven Vic show, while the brothers starred at some section parties, and the alumni commission gaped in awe. After Christmas vacation, the Eminent Chubby was replaced by the Eminent Stretch, and some stinging diatribes went out to various college newspapers.

We went into rush optimistically, but the fickle finger of Fate surprised us this year and 19 of the shakeups were able to pledge. Obviously the Fuse was lit. When the second semester reopened so did the tube room where Amos 'n Andy remained the top attraction. During the Spring semester D.W. tried basketball, Cliff tried booking, and the Passion Puppets just plain tried. The Senior E's maintained the vanishing image of the screamers of yesteryear through Joe College and ever successful beach weekends.

Pay attention when I talk!

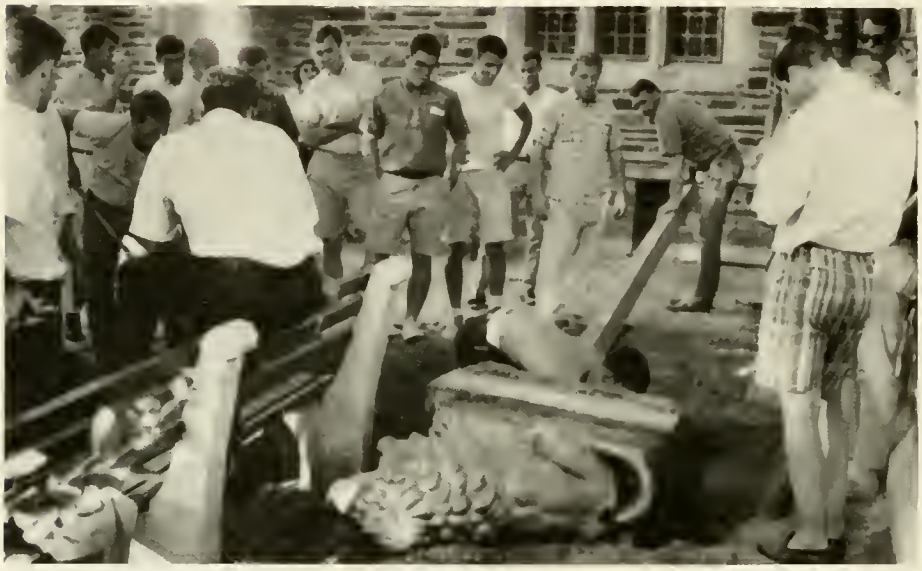

Leo, the sheepish lion.

Quad. The first order of business was to bring Leo to his new resting grounds, and, as usual, when there was work to be done, the Dobb's House set took off for a short cruise.

We booked it until 33% made the Dean's Team, while the rest of the brothers went off to Horn's Hollow, or got pinned or engaged, or learned to do the mad twist or the motor cycle stomp, but all of them showed up when our gang-tackling football team hit the field. Shortly after the football season, we retreated from Aycock house, and counter-attacked at Pegram.

"Roids" Valle starred on the Trader

That old man river

Albrecht, Jerry
Bennett, Bruce, President
Boehm, Michael
Boone, Worth
Bouman, John
Brater, Carl

Brodnax, Lewis
Carmichael, George
Clift, Robert
DeLeo, Michael
Denton, Robert
Epanchin, Alexis

Fay, Robert
Fillette, Theodore
Flynn, Thomas
Frediani, Dale
Fuller, Richard
Fyfe, Charles

Goody, John
Hall, John
Hargrett, Haines
Haus, Rein
Hayes, John
Holloway, Michael

Horn, William
Hughes, Kenneth
Johnson, Robert
Jones, Mac
Kelly, George
Little, Prescott

Loftus, Kevin
Lowe, Rick
Matthews, Lawrence
McCarty, Kenneth
McDowell, John
McSpadden, Jack

Mecham, Randall
Michel, Randall
Miller, Lawrence
Morgan, Joe
Padgette, Robert
Rogers, John

Ruby, Lucien
Russ, Michael
Smith, David
Stetler, Peter
Stoppelman, John
Stroud, John

Trippe, William
Valenta, Frank
Valle, David
Verhey, Robert
Waterfield, William
Wright, Glenn

SIGMA CHI

This was the year that was. With Consul Tom Melchior in charge, Beta Lambda forged out an unprecedented year. Under Hub's care, we held our first *Derby Day*, which was an unparalleled success.

Pat became a railroad man, and we won top honors with our Homecoming

display. With Hog-Bod, Lucas, Gutey, Rodney, the Earl of Hamlet, Garbage, Bill, Mike, and Charlie on the gridiron, the rest of us took to the IM field to defend eight years of supremacy. With Bruce in MSGA, Alex in SU, Ron in the Y, Craig in everything, and many Y-men and committee members, we stayed busy down campus, while continuing to book it to maintain top

To the victor, the spoils.

The little engine that could, and did!

Derby Day . . . a first.

scholastic standing.

Studies notwithstanding, it was a prime social year, with the parties and openhouses being highlighted by the Sweetheart Weekend at Southern Pines and the annual spring migration to the Grand Strand. Herd showed the way for a great Rush, and second semester was with us.

Despite the books, we found our way through Greek Week, Joe College, and the traditional Hawaiian Party. The semester finally ended—to the amazement of the pledges—taking with it Taylor's scholarship dynasty, the old Chris Miller, one-third of the Spitton, and other losses that we may be able to recoup. It was a year of the old and a year of the new—a year leaving great expectations for the next. This was the year that was. And how!

Alstrin, John
Barry, Thomas
Baumgartner, Bruce
Beasley, Alex
Brater, Donald
Burgess, Andrew
Burton, Richard
Caine, Thomas

Campbell, Lewis
Cook, Fred
Cook, Robert
Davenport, James
Davis, Robert
Ellis, Frampton
Evans, Ronald
Falcone, David

Fisher, Carl
Fondren, Frank
Gardner, Joseph
Gonet, Richard
Grant, Wesley
Gutekunst, John
Hasson, James
Hay, Howard

Helmes, Tucker
Helms, Grady
Henry, Randall
Henry, Robert
Hess, Bruce
Holmes, Eric
Howser, Roy
Hubbard, Robert

Hughes, Lowry
Hughes, Roger
Hybarger, Charles
Jeffords, Dexter
Jones, Roy
Kinney, Thomas
Latiff, George
Lieber, Todd

Lindsay, Walter
Lucas, Andrew
Lyons, Ted
Madison, Beauregard
McCarthy, Anthony
Melchoir, Thomas, President
Miller, Chris
Minard, Alan

Mitchell, Jeffrey
O'Kelley, Ronald
Palmer, Philip
Patton, David
Phillips, John
Priest, Fred
Rasnick, William
Reamer, Richard

Renneker, Michael
Romp, Thomas
Sands, Alexander
Scott, Watson
Serravezza, William
Shackford, Hilliard
Simmons, William
Simon, Joseph

Snead, Philip
Solie, Guy
Somers, William
Stewart, Rodney
Stirt, James
Sullivan, John
Sumner, William
Sweet, Charles

Taylor, Joe
Thackrey, Kent
Tomko, David
Travelstead, Malcolm
Volberg, Frank
Waldron, Jonathan
Whitley, Robert
Wilcox, Everett

Willis, John
Wilson, Charles
Wooden, Ernest
Worthington, Craig
Yates, Earl
Young, William

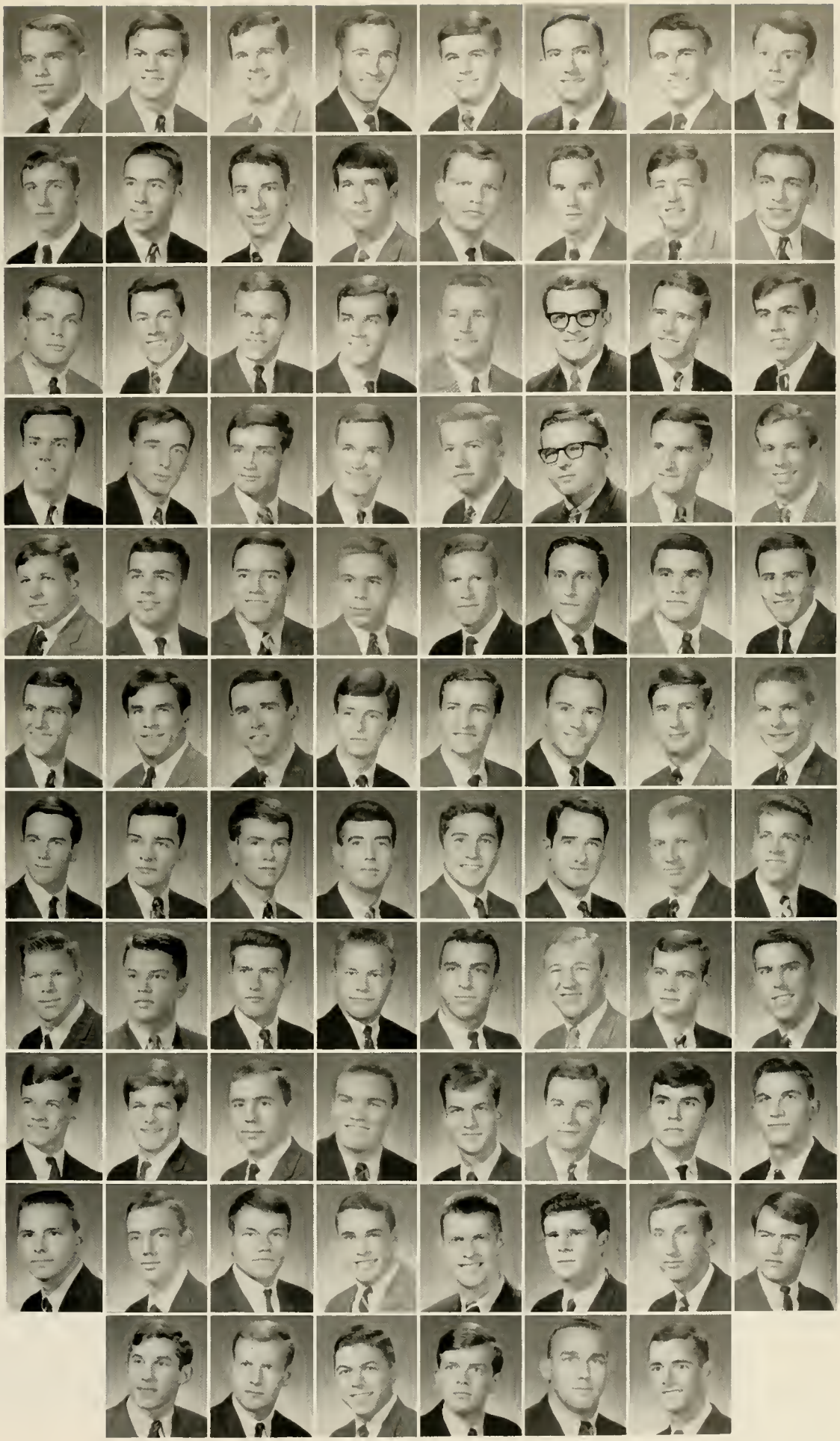

SIGMA NU

Is anyone down there?

The Homecoming display stands erect.

The Nu's returned to a newly renovated section this year — Duke style, that is. Sam and J.B. got our curtains and intercom while Wheeler, Blick, and Baer added our beautiful bar. "Senor" Pig-Pen controlled the fraternity, the *Chronicle*, and his Saturday nights, but he and J.B. had very little control at the General Sherman. "Philsie" Lamotte, in general, led the IFC, and Simpson commanded the Duke Air Force, although Peter Pan's second floor squadron got in much more flying time. Waldchen's car miraculously, is still around. "Honda" Hoffman returned, as inconspicuous as ever. Gooch's golden arm led us to staggering heights in football. "Lover Boy" Forth kept tight hold of the books, but he lost his Chow mein to the Arab. Despite Sandi's good cooking, Kraftie maintained his position as our top jock. Although "Tummy" Ake put up a good fight, the Swede took Santa honors and put on a spectacular, if not sober, show. FF lost a snowball fight, although the Nu's did sustain casualties —a few brothers and twenty-four windows.

We brought in a fantastic pledge class, and "Woff-Woff" Wolbert continued his four year pledge program. Spring Semester was tops in every respect from Joe College to the Z special, as we all lived for those wild and wonderful week-ends. And then the beach and the end of another wonderful year—and high hopes for the next.

A toast . . .

Adams, Clifford
Ake, James
Alexander, James
Arenson, Ronald
Baer, George
Baggs, Jerry
Bergen, Robert
Blick, John

Bredenberg, Allan
Brigham, James
Buder, John
Chelius, Gerald
Chikes, Peter
Colman, John
Connor, Anthony
Conroy, Paul

Crane, Harold
Dacko, Douglas
Dickinson, Roger
Drake, Wilton
Ducker, Stuart
Dunn, Jeffrey
Edwards, Joseph
Elmendorf, Jon

Flick, Michael
Ford, Stanley
Forth, David
Forth, Paul
Fraser, Craig
Freedman, Leon
Friesen, Robert
Gibson, McNeill

Giles, Geoffrey
Goodyear, Glenn
Hayes, Jim
Hess, Richard
Hoffman, David
Huffman, Frank
Hufford, William
Huntington, Richard

Iobst, Frederick
Kammerer, Hal
Kenerly, William
Kraft, Richard
Kundzins, John
LaMotte, Phillips
Lesesne, Joseph
Levine, Robert

Margulies, Robert
Marshall, Julian
Mathis, William
Matthews, Walter
Messer, Jay
Miller, Jay
Miller, John
Milspaw, Luther

Most, Robert
Ness, Dale
Patterson, Charles
Patton, Allen
Peterson, Mike, Pres.
Phelps, William
Remigailo, Richard
Roth, Robert

Rutherford, Kenneth
Schwab, Joe
Simpson, Terry
Stein, Richard
Stoler, Stanley
Stone, Sam
Straekbein, William
Stubbs, Gary

Taurman, John
Tisdale, Norwood
Underhill, John
Waldman, Robert
Waldo, James
Webster, Arthur
Wheeler, Michael
Williams, Charles

Wilson, Jeffrey
Wolbert, Tim
Wood, Robert
Workman, Erwin
Ziegler, Dell

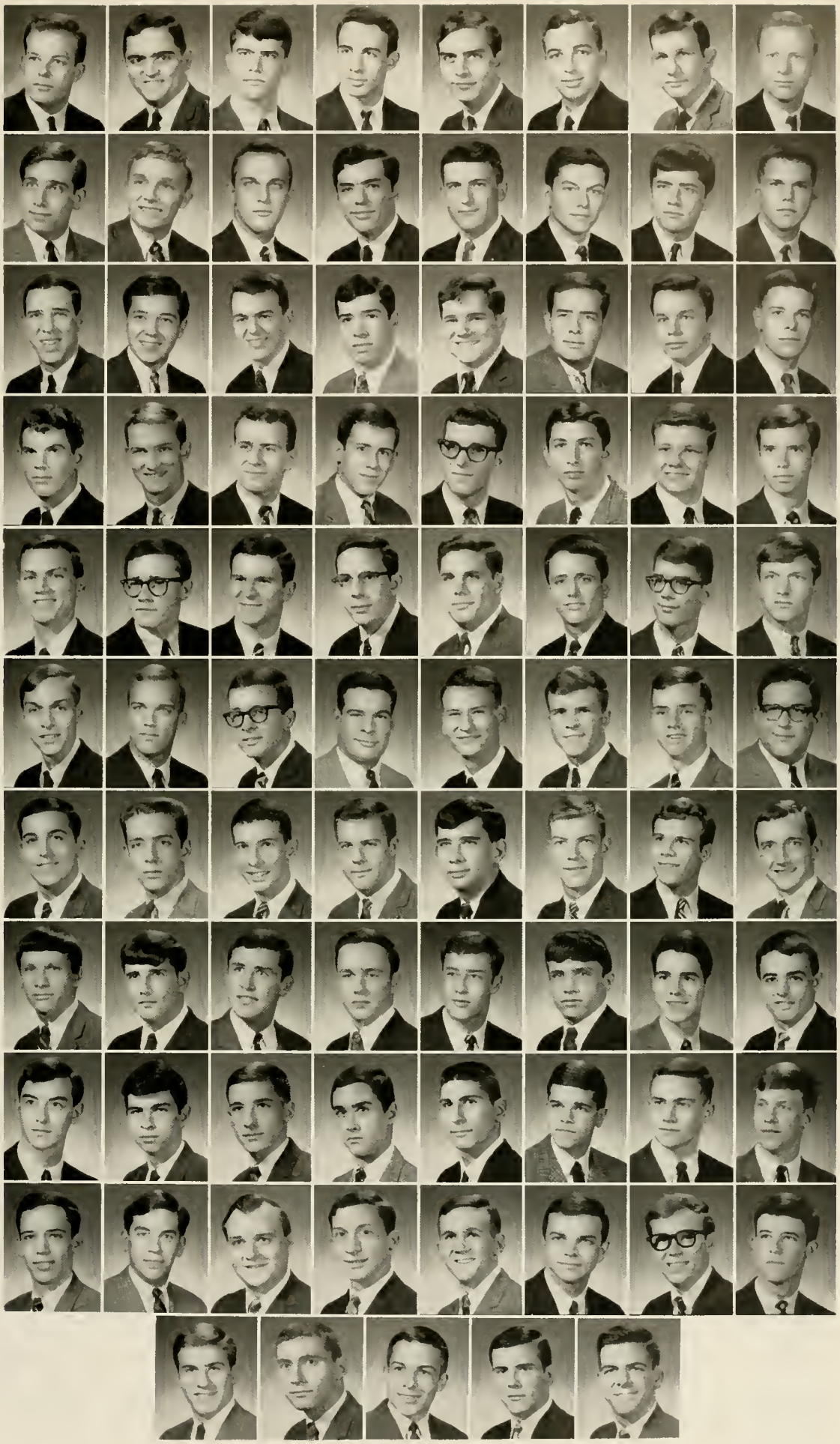

TAU EPSILON PHI

Is the East Campus file in order?

This was a year of consolidation and growth for Tau Epsilon Phi. The Holy Model Rounders swept the Teps, and our own T.K. Duo lacked only a kazoo. Pledge activities were more original, including a treasure hunt for tube addicts. The Chancellor rented a room at Pattishall's in order to be near his car. Knarf found his pencils. Onion became the grossest narcoleptic in DU history. Zeller licked Schumer's problem. When Fegles became Fang, Stick's head must have been affected; for he took celibacy vows. Llums' attempt to reapply to high school was unsuccessful. Koff kept in touch with Reality. Nis finally got the Flaming Five on the court, and courting centered a problem in his magic toe. Even though Trots' J.R. is the only EZB nurse, Wilt is going for an A.D. in Annex care. Although the rambling redbreasted Minor was on the sly, Sly spurred his wagon to victory. Our own Daedalus melted his wings under a sunlamp. G.H.'s temporary bout with reality was really no contest at all. In our weekly competition, Newie and Bull were preseason favorites; but Bull took himself by the horns, and beat Newie by a mile. KaGee Daniels' associateship became protracted, and M.J. found a last ray of hope.

We again placed high in academics. A Christmas party and work at Lincoln Hospital highlighted our community projects. Spectacular parties, pledge dances, and banquets completed a year of fun, brotherhood, and hard work for TEP.

Poker Derby!

The card players—Llums, Stick, and Dave . . .

Abernethy, Roy
Barton, James
Berkowitz, Leonard
Bestic, Philip
Bullock, Calvert
Cohen, David

Daniels, David
Fegley, Thomas
Frank, Alan
Friedman, Larry
Goldberg, Steve
Gorman, Henry

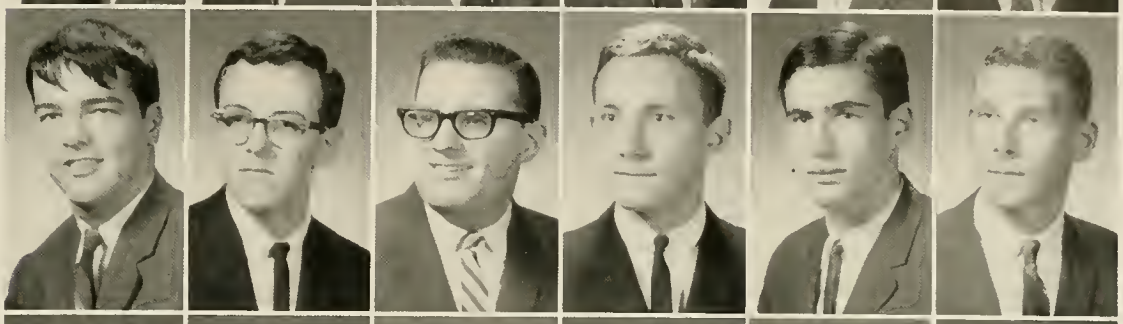

Graitcer, Philip, Chancellor
Hudgins, Guy
Jacobs, Mark
Jasper, Stuart
Koff, Stephen
Kopp, Thomas

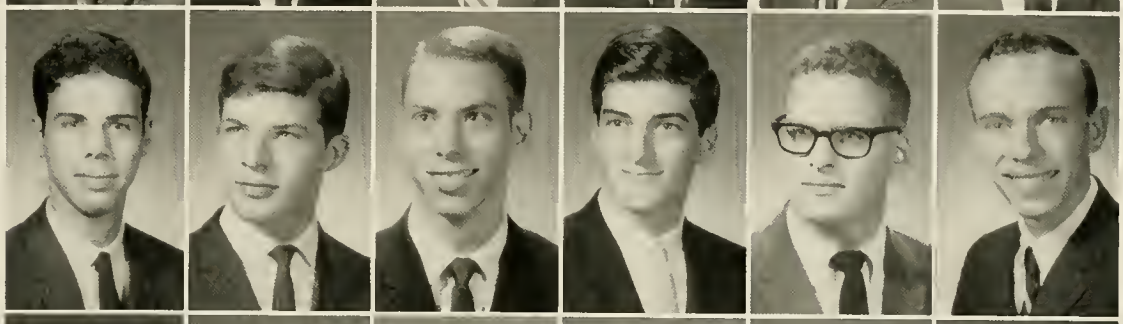

Manning, Harris
Nathanson, Howard
Newmark, Howard
Parter, Robinson
Pearlman, Michael
Robertson, Dan

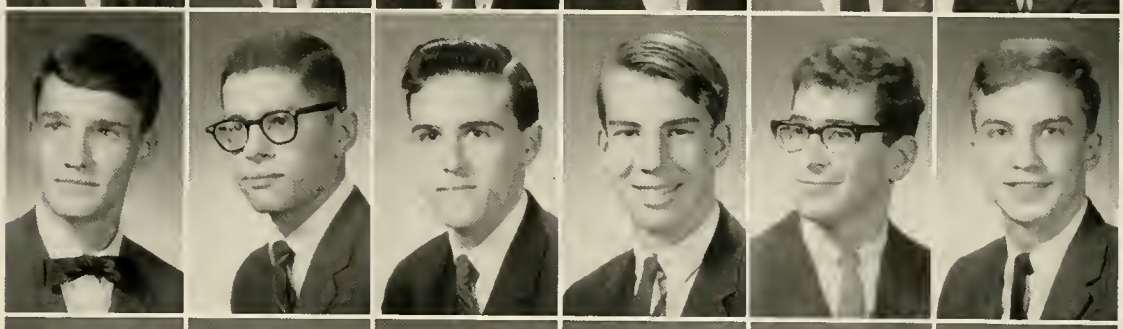

Saks, Jerome
Schumer, Dennis
Seidel, Robert
Sharoff, Barry
Shorenstein, Stuart
Smull, Michael

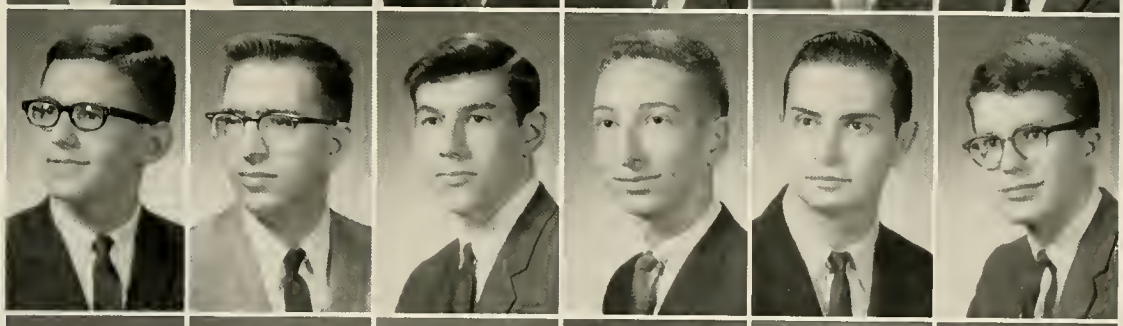

Waxman, Edward
Whitehead, John
Wilt, David
Winters, Paul
Wollaeger, David
Zeller, Michael

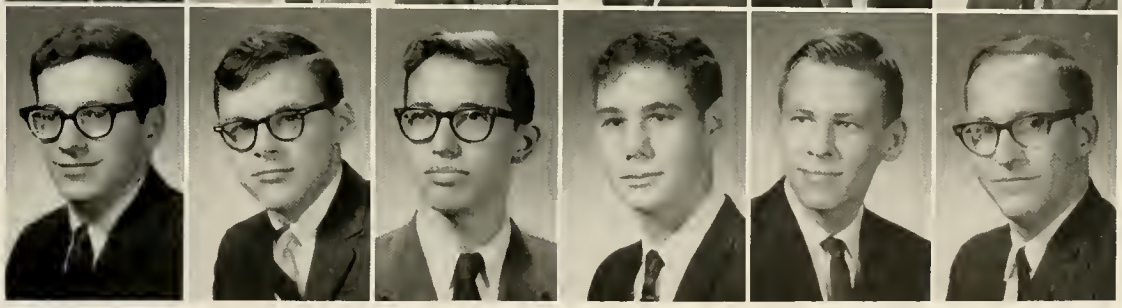

THETA CHI

Gamma Sigma settled into a red letter year and a new (or at least old and renovated) section overlooking the spacious main quad. The ex-inhabitants hauled away their gilded zoo, and soon a familiar red and white spread over the benches in front. Magoo woke up long enough to take the gavel and see six multifarious pledgii over the hot coals.

New card room furnishings attracted all the brethren, bar none, and gave Swinden a chance to lunch a la Queen of Spades—"C'mon, you guys, have a heart!" Homecoming netted a third prize along with several pairs of used trousers. The wee Texan about-faced Uncle Sam, and stayed away from his menagerie long enough to lose something in Jarvis, Not to be outdone by a cat-box, other solid citadels of celibacy collapsed toward the East, while word filtered in that Dream Girl had become Mrs. Gourdhead.

Spruce Pines had a certain glow that wasn't just Peanuts, while the engineers found out what "Libido" meant. Central intelligence wired the halls for sound, and a new course in phonetics was added to the files. What about intramurals? Well, Zeren nose. The Christmas Party saw four off the deep end of the mistletoe. The Gru rushed about shining his teeth with soph soap, while Hoagie just didn't know when to stop.

Theta Chi formal.

Cleansing the pinned brother's soul.

Rush sent the cycle spinning on in to the Spring under the well-Harted auspices of the returned prodigal. Bird came back from the summer thoroughly cowed and racked. Then, Greek Week, bawdy baseball, white coat and champagne, Myrtle Drive and Myrtle Beach. As usual, time ran out, leaving the ΘXen to think up a year to top this one.

I can't hear you—I have shaving cream in my ear!

Ackerman, William
Anderson, Erik
Armbrecht, David
Atkins, Jim
Baird, Edward
Banks, Wendell
Barlow, Richard
Bond, John
Bond, Robert
Boyer, Brian
Brooks, James
Brown, Edward
Brown, Paul
Burr, Robert
Carter, Edward
Castles, Stephen
Cobb, Lawrence
Conners, Bruce
Cooper, Walter
Couper, Charles
Creaves, Donald
Crump, P. H. W.
Daniel, Henry
Daugherty, Robert
Davis, Waynelee
Dean, Gary
Donley, John
Dybdahl, Rand
Earhardt, Kent
Eason, Frederick
Eckert, Alan
Emslie, Richard
Erickson, Roger
Ewing, James
Fishbach, Edward
Fleck, Donald
Fox, Philip
Fox, Stephen
Gahagan, Powell
Gajewski, John
Gaw, Donald
Goff, Charles
Gunter, Richard
Hartley, Henry
Hartwell, John, Pres.
Herzberg, Donald
Hipp, Kenneth
Hitchman, Joseph
Hoaglin, David
Hudgins, Clifton
Hutchison, Hugh
Jacobus, Everett
Jensen, Paul
Johnson, Bruce
Keim, Alfred
Kneisel, Ed
Lichty, Myron
Lunsford, Dennis
Manes, Michael
McCullers, Arnold
McGinty, Herbert
Menson, Robert
Morgan, Zeb
Nadler, Victor
Nash, Thomas
Nickle, Norman
Norton, Richard
Olson, William
Ogrinz, Alexander
Patrick, Carl
Patterson, Michael
Peabody, Arthur
Peterlin, Boris
Phillips, Lawrence
Polderman, Ronald
Purnell, Frederick
Pyne, David
Riggs, Thomas
Shahan, Michael
Slivinske, Dale
Smythers, Alex
Stevens, James
Stevens, Joel
Swinden, E. Dennis
Tarpley, John
Tice, Stephen
Wagner, William
Warlick, Paul
Watson, David
White, Richard

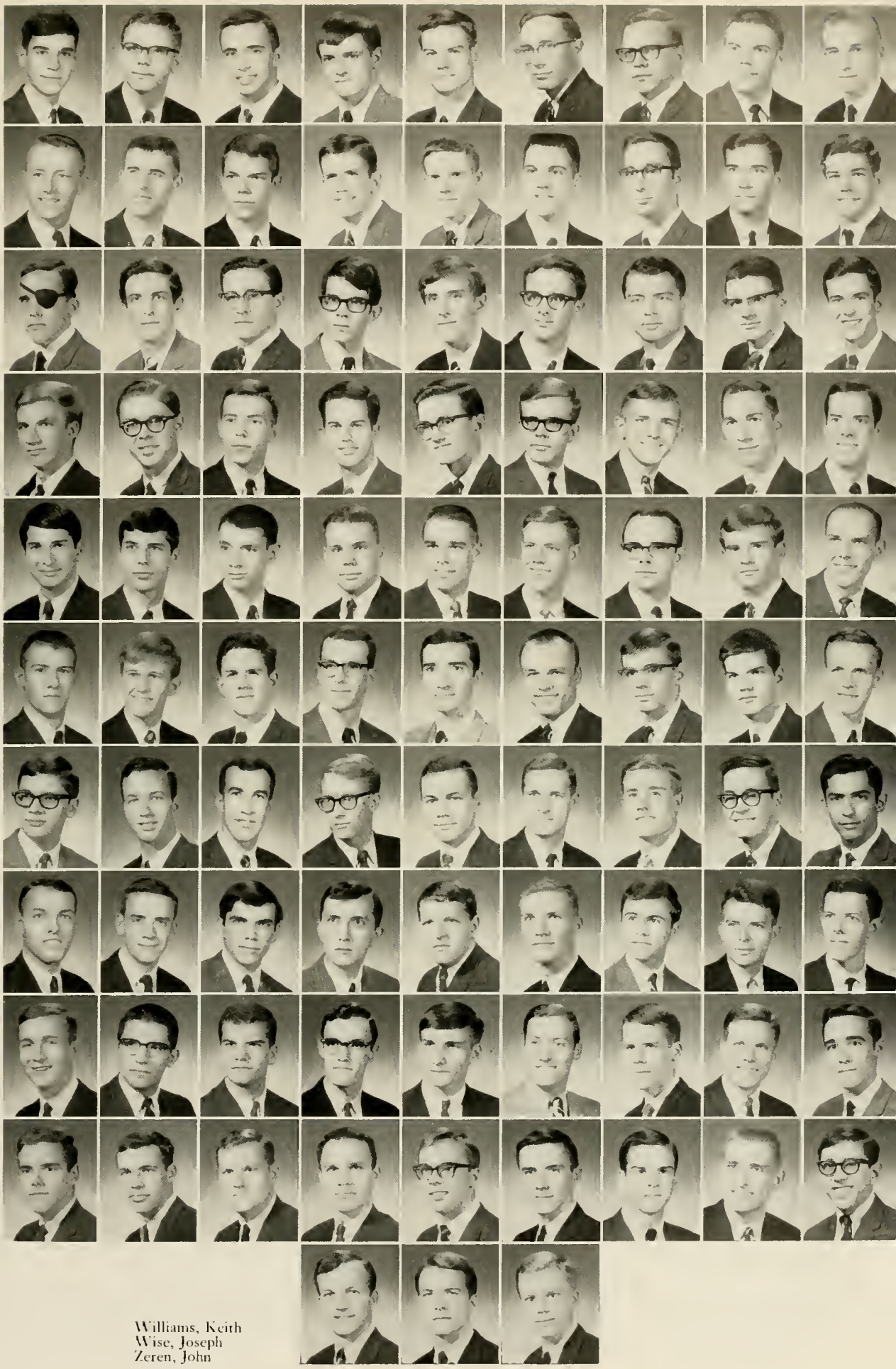

Williams, Keith
Wise, Joseph
Zeren, John

ZETA BETA TAU

It was unfortunately a year like all years for ZBT . . . Bluto began it as usual by injuring his knee and picking up a bad boil. Zeus forgot East Campus, while Grape made East forget him! Over at Hanes, Q caged Godzilla. Pixie led us—sometimes—until Noodle's "bloodless coup." Fog didn't behave like an engaged man, while Flesh didn't act like a campus leader. Zard found a friend in a tree, while Art found one in "Smiling Bill!"

Porky broke his three year famine, and Blitz took Gar to Bullock's—once! Blade insisted Spartanburg held all the action, but the Wit moved up to Mason City. Tricky Dick directed Rush, among other things, while Plowboy was harvesting lox and bagels. The Lecher set everyone up, especially himself! Momstein helped Rabina keep the chapter room tidy. Agile constantly was in BIG trouble, and Big John led the Macy's Thanksgiving Day Parade. Holly hung a coat on Hook's nose by mistake, while Stumpy was mistaken for a fire hydrant by a dog from Philly. The Sophomores showed they had a lot of class—all low!

ZBTs paint the bridge!

The Hot Nuts entertain . . .

If you can't cover your bet, then stay away from the table.

Group activities for the year proved most successful, although the entry for the chariot race performed as those of past years had. Our mock election in November was perhaps overshadowed by the fierce competition of the ugliest men on campus, but everyone noticed our first place in the Follies. Was it a good year? Does it rain in Durham?

Adler, Kenneth
Amery, Alan
Aronoff, Stephen
Banker, Michael
Bargman, Alan
Beck, Laurence
Berger, Frederick
Berman, Richard
Berney, Richard
Bierfeld, James
Blitzer, Sidney
Braun, Jory
Brick, Jeffrey
Bronson, Albert
Brownstein, K.
Burton, Edward
Cohen, Irvin
Coplan, Mark
Davis, Nick
Deneburg, Steve
Dubin, Alan
Fentin, Gary
Fleet, Jack
Freund, Henry
Gold, Philip
Goldman, Harvey
Goldman, Joel
Gradman, Alan
Gray, Harry
Griffith, William
Hale, Michael
Harris, Michael
Helstein, Richard
Klesmer, Harold
Kneapler, David
Leff, Michael
Leikensohn, John
Loescher, Steve
Ludwig, Ronald
Lutwick, William
Lyon, Carl
Mann, John
Miller, Ed
Novick, Donald
Pousner, Michael
Reiffel, James
Rosenthal, Robert
Rothman, George
Rubin, Hyman
Rubin, Peter
Rudberg, Joe
Samuels, William
Schorr, Stephen
Silver, Martin
Silverforb, David
Simons, Robert
Spiegel, Mark
Stoner, Michael
Strohl, Daniel
Tobias, Carl
Vogdes, James
Wade, John
Wallas, Jonathan
Warschoff, Bruce
Wasserman, Mark
Weingarten, Jon
Winston, Arthur
Zavelson, Thomas, President
Zimmer, Herb

I.F.C. GREEK WEEK

On April 9, 10, and 11 the Greeks of Duke campus combined forces to present another spectacular Greek Weekend. In the evening of April 9 Mary Wells was the featured entertainment, and during the following afternoon the annual Greek games and carnival were presented.

Again this year the games were highlighted by the fraternity chariot race. Other games, such as the greased pig race, gave the sororities of Duke a chance to display their athletic skill. Following the events, the fraternities and sororities put on a full-scale carnival with everything from a pie throw to a roulette wheel. That night the frats had parties as a climax to the weekend.

Committee Co-Chairmen: John Holder, Tom Sherrard.

Mary Wells raises "it" at Greek Week.

Sitting left to right: M. Leff, A. Dubin, J. Robertson, J. Modlin, R. Reamer, T. Lieber. *Standing:* S. Corey, B. Sumner, M. McAlpin, S. Campbell.

HOUSES

EAST CAMPUS HOUSES

HANES. Counselors Georgia Tweedy, Dorothy Wilkinson, Sondra Scott.

The basic living group for the Woman's College and for the School of Nursing is the dormitory. Greeks and independents, and, on East Campus, upperclass and underclass women live together in an atmosphere of acceptance and exchange. House activities are numerous and diverse, ranging from a welcome for incoming freshmen in the fall, dorm parties and Sunday breakfasts, business meetings, to cultural programs and teas with Duke professors. Dorm life has other salient features too—the switchboard and mikes, which announce phone calls and callers, the end board with its daily notices and its mascot, and, of course, the growth in personal relationships resulting from living closely with roommates and suitemates.

Each East Campus dorm is governed by a House Council elected annually. The council of students concerns itself with new suggestions, problems, and programs for the house. The house counselors serve as advisors and coordinators between students and the administration.

ADDOMS. Counselor Carol Garris and President Sally Middlebrooks.

JARVIS. Counselor Lynn Lanham and President Terri Patch.

GILES. Counselor Joyce Harris and President Dolores Fincher.

SOUTHGATE. Counselor Ella Jean Shore and President Patti Adams.

ALSPAUGH. *Seated:* Counselor Barbara Shephard. *Standing:* President Susie Smith.

PEGRAM. Counselor Mae Braswell and President Peggy Pauley.

BROWN. President Becky Frank and Counselor Mrs. Mildred Durden.

GILBERT: Counselor Evelyn Shakir and President Susie Cunningham.

BASSETT. President Sandy Allen and Counselor Eva Poythress.

AYCOCK. President Paddy Moore and Counselor Nancy Carroll.

ASSOCIATION OF INDEPENDENT HOUSES

The Association of Independent Houses was formed last year as both a conciliatory and an executive body and also as spokesman for the residents of the seven independent houses.

Replacing the Independent Dormitory Council as the representative body of the independent houses, the Association functioned this year under the leadership of President Eugene Garand. During the year the Association played an active part in providing the campus independents with an avenue through which they could obtain their political and social objectives. In conjunction with the program outlined by the University Weekend Committee, the Association supervised the "open houses" during the Saturday afternoon of Winter Weekend and house parties during the other major weekends. In March, at the first Duke University Nominating Convention, independent representation was made possible through the cooperation of the Association with the individual house delegations.

As stated in its constitution, the Association serves a double purpose. In essence, it is a spokesman for the independent living groups in matters concerning all independents and arbitrates disputes arising in the independent community.

In order to be represented in the Association, a group must have at least 35 members or occupy any of the seven independent houses, halls, or courts on West Campus. At least one third of the students of Trinity and Engineering Colleges are represented through this organization.

Left to right: J. Caraway, W. Lanier, H. Brill, Chairman E. Garand, D. Becker, D. Langbauer, L. Gillman.

HOUSEMASTERS

The housemaster program at the University is designed primarily to provide advisors for the freshman dormitories. Each freshman house is supervised by a housemaster and a staff of several assistant housemasters, the number of staff members determined by the size of the house. The housemasters are graduate students who have had at least a year of work at Duke, and their assistants may be either undergraduate upperclassmen or graduate students. All the advisors are expected to have maintained a cumulative scholastic average of 2.5 in their academic career.

The duties of the housemasters and assistant housemasters fall into three general categories: administration, counseling, and discipline. Their administrative duties include conducting house meetings, supervising room exchanges within the house, sponsoring the intramural program of the living group, and co-ordinating the activities of other freshman counseling groups, such as the Faculty Fellows and the YMCA Freshman Advisory Council.

Much of the housemasters' time is spent in dealing with disciplinary problems in the dormitory. In this respect the housemasters frequently coordinate their action with the Dean's office and the MSGA Judicial Board.

In the area of counseling, the housemasters serve as intermediates between the students and the administration. They are available for discussion of the freshmen's academic or emotional problems, and freshmen receive their mid-semester grades at a private conference with their housemasters.

Row 1, left to right: W. Dillon, D. Craven, R. Sink. T. Graves, J. Cairns. *Row 2:* R. Johnson, R. Edgar, F. Campbell, C. Adams, L. Klute, S. Nurkin. *Standing:* C. Stephens, J. Harris, P. Lader, W. Coker, J. Heller, D. Lawson, W. Young, D. Hopkins, J. Alexander, S. Porter, C. Worthington, F. Kaufhold, T. Evans, J. Peake, J. Parker.

CLASSES

SENIOR CLASS 1965

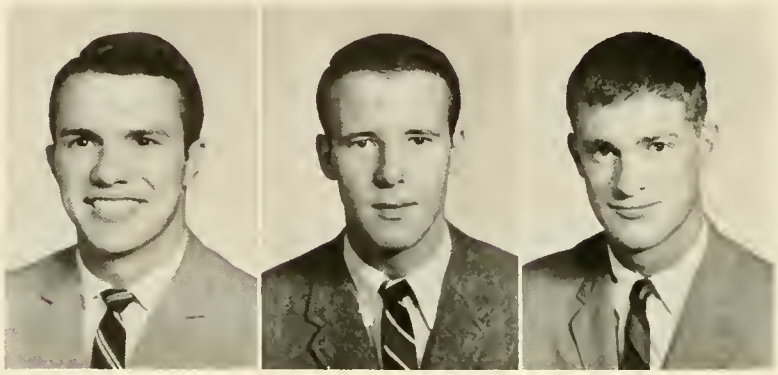

TRINITY COLLEGE

Chesley C. Herbert, *Pres.*
Dennis H. Ferguson, *Vice-Pres.*
C. Thomas Zimmer, *Sec.-Treas.*

WOMAN'S COLLEGE

Nancy Murray, *Pres.*
Carol Southmayd, *Vice-Pres.*
Marjorie O'Neall, *Sec.*
Orinda Evans, *Treas.*

NURSING

Dorothy Newton, *Pres.*
Linda Clay, *Vice-Pres.*
Cecile McConnell, *Sec.*
Robin Shumway, *Treas.*

ENGINEERING

Bill Simpson, *Pres.*
Thomas Treptow, *Sec.-Treas.*

First row:
ABBOTT, John Alfred, III, Waynesboro, Pa.; *Civil Engineering;* Alpha Phi Omega 1, 2, 3, 4; ASCE 2, 3, 4; Delta Mu Tau 1, 2, 3, 4; Marching Band 1, 2, 3, President 4.
ADAMS, Clifford S., San Mateo, Calif.; *Economics;* Sigma Nu, Vice-Pres. 4; Alpha Kappa Psi; AFROTC 1; YMCA 1, 2, 3, 4.
ADAMS, Patricia Lee, McLean, Va.; *Political Science;* Pi Beta Phi; *Who's Who;* Phi Kappa Delta; Sandals, Pres.; Delta Phi Rho Alpha; Pi Sigma Alpha; Coordinate Board 2; Pep Board 1; Newman Club 1, 2, 3, 4; WSGA 2, 4; YWCA 1, 2, 3, 4; House Pres. 4.
ADLAM, James Kenneth, Jr., Jenkintown, Pa.; *English;* AFROTC 1; Campus Conservative Club 3, 4; Chapel Choir 1, 2; Men's Glee Club 2; Hoof 'n Horn 2; Student Union 3; YMCA 1, 2, 3, 4.

Second row:
AHNFELDT, Arnold Lorentz, Jr., Kensington, Md.; *Pre-Med;* Pre-Med Society 1, 2, Vice-Pres. 3, Pres. 4.
ALBERS, Barbara Jan, Grand Rapids, Mich.; *English;* Kappa Kappa Gamma; *Who's Who;* Phi Kappa Delta; Cheerleader 2, 3, 4; YWCA 2, 4, Vice-Pres. 3; Social Standards 1.
ALDRIDGE, John Graves, Burlington, N. C.; *Pre-Med;* Alpha Tau Omega; FAC 3; Pre-Med Society 1, 2; Shoe and Slipper Club 1; YMCA 1, 2, 3, 4.
ALEXANDER, Eloise Porter, Savannah, Ga.; *English;* Kappa Delta; *Chronicle* 2, 3, 4.

Third row:
ALLEN, Margaret Bothwell, Edina, Minn.; *English;* Pi Beta Phi; *Who's Who;* Coordinate Board 2; FAC 3; YWCA 3; House Pres. 4; U. N. Model Assembly 3.
ALLYN, Donald Lancy, Moorestown, N. J.; *Chemistry;* Lambda Chi Alpha; Shoe and Slipper Club 1, 2.
ANDERSON, C. Robert, Columbus, Ga.; *French;* Tau Psi Omega.
ANDERSON, Thomas J., Atlanta, Ga.; *Music;* Delta Mu Tau; Concert Band 1, 2, 3, 4; Duke Ambassadors 1, 2, Manager 3, 4; Marching Band Drum Major 3, 4; Symphony Orchestra 1, 2, 3, 4.

Fourth row:
ANUTTA, Lucile Jamison, Hertfordshire, England; *History;* Delta Delta Delta, Rush Chairman 4; Ivy; Phi Eta Sigma; Newman Club 1, 2, 3, 4; Student Union 1, 2.
APPLETON, Susan Elizabeth, Charlotte, N. C.; *History;* Phi Beta Kappa; Ivy; Coordinate Board 1; YWCA 1, 2.
APPLEYARD, Jo Ann, Glenview, Ill.; *Nursing; Who's Who;* Santa Filomena; Chapel Choir 2; NSGA Vice-Pres. 3; Nurses' Honor Council 1, 2, 3, Chairman 4; Nurses' Judicial Board 4; FAC 2.
ARENSON, Ronald Lee, Pensacola, Fla.; *Pre-Med;* Sigma Nu; Campus Chest 2, 3; MSGA 1; FAC 2, 3, 4; Hillel Society 1, 2; Shoe and Slipper Club 1, 2; YMCA 3; Freshman Track.

Fifth row:
ARGY, John, Hollywood, Fla.; *Pre-Med;* Pre-Med Society 1, 2, 3; Chemistry Club 2; Student Union 2, 3.
BACHMAN, Walter Ellsworth, III, Easton, Pa.; *Economics;* Delta Tau Delta; YMCA 1, 2, 3, 4; Basketball 1; Golf 4.
BADGETT, Alice Sheppard, Atlanta, Ga.; *Education;* Alpha Phi, Rush Chairman 3, Pres. 4; CHANTICLEER 2; Pre-Med Society 1; Woman's Glee Club 1; Hoof 'n Horn 2; YWCA 1, 2, 3, 4.
BAER, George James, Grosse Pointe, Mich.; *Business;* Sigma Nu; Alpha Kappa Psi; YMCA 1, 2, 3, 4.

Sixth row:
BAILEY, Alice Jean, Wilmington, Del.; *Nursing.*
BAIRD, Edward F., Aldan, Pa.; *Electrical Engineering;* Theta Chi; Phi Beta Kappa; Pi Mu Epsilon; Tau Beta Pi; NROTC 1, 2, 3, 4; Engineers Guidance Council 2, 3.
BAKER, Judith Ann, Ashland, Ky.; *Economics;* Kappa Kappa Gamma; Phi Beta Kappa; Ivy; Coordinate Board 1, 2; YWCA 1, 2, 3, 4; Westminster Fellowship 1, 2, 3, 4; Rush Advisor 4.
BAKER, Susannah Carlin, Scarsdale, N. Y.; *History;* Delta Delta Delta.

First row:
BALDERSTON, Barbara, Glen Mills, Pa.; *Art History;* Kappa Alpha Theta; Sigma Delta Pi; FAC 4.
BANKS, Lawrence Kirk, Greensboro, N. C.; *History;* Sigma Chi; Pi Sigma Alpha; Varsity D; Lacrosse 2.
BARBEE, Ronald Mills, Cary, N. C.; *Pre-Med;* Kappa Sigma; Pre-Med Society 2, 3.
BARLOW, Richard Smith, Bardstown, Ky.; *Political Science;* Theta Chi; Debate Team 1, 2, 3, 4; Men's Glee Club 1.

Second row:
BARNES, Stephen P.; Huntington, N. Y.; *Economics;* Delta Tau Delta; Varsity D; IFC Investigating Committee Chairman 4; Fraternity Secretary 4; Track 1, 2, 3, 4.
BARNETT, Elizabeth Anne, Atlanta, Ga.; *French;* Pi Beta Phi; Phi Beta Kappa; Phi Kappa Delta; Ivy; Tau Psi Omega; CHANTICLEER 4, Chapel Choir 1; Episcopal Student Fellowship 1, 2, 3, 4.
BASS, Kenneth Carrington, III, Wilmington, Del.; *Pre-Med;* Beta Theta Pi; Phi Beta Kappa; Red Friars; *Who's Who;* Omicron Delta Kappa; Beta Omega Sigma; Phi Eta Sigma; FAC 2, 3; Men's Judicial Board 3, Chairman 4; Traditions Board 2; SFAC 4; Student Chairman A.B. Duke Scholarship Program 3; Duke Forum, Chairman 4.
BAUER, Euphemia Church, II, Westfield, N. J.; *Nursing;* Kappa Alpha Theta; Student-Faculty Committee 1; Publications Committee Cha rman 2; Executive Council of NSGA 2; Woman's Chorus 1, Hoof 'n Horn, 1, 2, 3, Recording Secretary 4; Executive Council 1, 2, 3, 4; Publications Board 3, 4; Publication Committee (Hanes) 2, 3, 4; Editorial Board *Chronicle* 4; Order of the Chair 1, 2, 3, 4.

Third row:
BAUMGARTNER, Bruce Richard, Fort Thomas, Ky.; *Chemistry;* Sigma Chi, Old Trinity Club; CHANTICLEER 1, 2, 3, Assistant Editor 3; FAC 3, 4; MSGA 3, 4, Attorney General 4; IFC 2, 3, 4, Executive Board 4.
BAY, Edna Grace, Dover, Ohio; *History;* Kappa Alpha Theta; Ivy; FAC 3; YWCA 2.
BAYES, Guy Anthony, Falls Church, Va.; *Political Science;* Phi Beta Kappa; *Who's Who;* Phi Eta Sigma; Pi Sigma Alpha 3, Treas. 4, Bench and Bar 2, 3, 4, Men's Judicial Board 4; MSGA 1; International Club 3, 4.
BEASLEY, Frederick Alexander, Aiken, S. C.; *Political Science;* Sigma Chi, NROTC 1, 2, 3, 4, Student Union 1, 2, 3, Board of Governors 4; State Student Legislature of N. C. 1, 2, 3, 4; Commodore Club 1, 2, 3, 4; Baseball 1.

Fourth row:
BELL, Virginia Douglas, Greensboro, N. C.; *English;* Delta Delta Delta.
BENJAMIN, Albert Edward, Jr., Baltimore, Md.; *Political Science;* FAC 4; Pep Board 3, Chairman 4; President Inter-Varsity Christian Fellowship 3, 4.
BENJAMIN, Lucinda Moore, New Fairfield, Conn.; *German;* Sigma Kappa; Delta Phi Alpha, Secretary; Chapel Choir 1, 2, 3; Chancel Singers 2, 3, 4, Woman's Glee Club 1, 2, 3, 4, Rush Advisor 4.
BENNETT, Ann Louise, Raleigh, N. C.; *Mathematics;* Delta Mu Tau; Methodist Student Fellowship 1, 2; Symphony Orchestra 1, 2, 3, 4.

Fifth row:
BENNETT, Bruce Rittenhouse, Atlanta, Ga.; *Economics;* Sigma Alpha Epsilon; Alpha Kappa Psi, Sec. 4.
BENNETT, Diane Carol, Chicago, Ill.; *Art History;* Ivy; Hillel Society 1, 2; Student Union 3.
BENNETT, John Herbert, Washington, D. C.; *History;* Pi Alpha Sigma; Campus Chest 3; Duke Players 2, Student Union 3, 4.
BERGQUIST, Linda Ruth, Lake Worth, Fla.; *English.*

Sixth row:
BERRY, Alan Douglas, Fort Thomas, Ky.; *Chemistry;* Phi Delta Theta; Phi Lambda Upsilon; Football 1, 2, 3, 4.
BERRY, Thomas Cornell, Jr., Virginia Beach, Va.; *Mechanical Engineering;* Lambda Chi Alpha, Social Chairman 4; ASME 4; Engineers Guidance Council 2; NROTC 1, 2, 3, 4; Commodore Club 1, 2, 3, 4.
BEST, Richard Allen, Durham, N. C.; *Mechanical Engineering;* Phi Delta Theta; Beta Omega Sigma; AFROTC 1, 2; ASME 4; Chapel Choir 1, 2; Men's Glee Club 1, Vice-President 2; NSA 1; Harlequins 1, 2, 3; Soccer 1, 2.
BIERFELD, James Louis, Highland Park, Ill.; *Pre-Med;* Zeta Beta Tau; *Chronicle* 3; Pre-Med Society 1, 2; Hillel Society 1, 2, 3, 4; Wrestling 1, 2, 3.

First row:
BLACK, Jane Elizabeth, Columbia, S. C.; *Elementary Education;* Alpha Delta Pi; Rush Advisor 4.
BLACK, George Browne, Jr., Malvern, Pa.; *Psychology;* Delta Tau Delta, NROTC 1.
BLACKARD, William Raymond, Jr., Jacksonville, Fla.; *Mathematics;* Alpha Tau Omega; MSGA 2; NROTC 1, 2, 3, 4; Student Union 2, 3, 4; Joe College Steering Committee 3, 4.
BLICK, John S., Jr., Grand Bahama Island, Bahamas; *History;* Sigma Nu; YMCA 1, 2, 3, 4.

Second row:
BOSWELL, Richard Neal, Brunswick, Ga.; *History;* Phi Delta Theta; Varsity D; CHANTICLEER 1, 2, Asst. Bus. Mgr. 3, Bus. Mgr. 4; Swimming 1, 2; Lacrosse 1, 2, 3; Pre-Med Society 1, 2, 4.
BOUMAN, John Karl, Binghamton, N. Y.; *Political Science;* Sigma Alpha Epsilon; AFROTC 1, 2; Bench and Bar 1; Men's Glee Club 1; Fraternity Sec. 3; Lacrosse 1; Football 1.
BOYD, Mary Brantley, Charlotte, N. C.; *Spanish;* Sigma Delta Pi; Westminster Fellowship 1, 2, 3; YWCA 1, 2, 3, 4; NSA 2.
BOYLES, Sandra Kay, Greensboro, N. C.; *English;* FAC 4; Student Union 1, 2, 3, 4; YWCA 1, 2, 3.

Third row:
BRACY, Benjamin Franklin, Indianapolis, Ind.; *Economics;* Phi Delta Theta; Varsity D, Football 1, 2, 3, 4; Baseball 1, 2, 3, 4.
BRADING, Barbara A., Sumter, S. C.; *History;* Alpha Delta Pi.
BRADSHER, Patricia Mary, Windsor, N. C.; *Economics;* Pi Beta Phi; AIESEC 3, 4.
BRADSHER, Trinka, Durham, N. C.; *German;* Alpha Chi Omega; YWCA 4; Town Girls' Club 1, 2.

Fourth row:
BRANNOCK, Larry Richard, Reidsville, N. C.; *Chemistry.*
BRANSCOMB, Ernest Jackson, Decatur, Ga.; *History;* Phi Beta Kappa; Phi Eta Sigma; AFROTC 1.
BRANTLEY, Robert Lewdon, Durham, N. C; *Mechanical Engineering;* Town Men's Club 1, 2, Treas. 3.
BREDDER, Roy Stanley, Morristown, N. J.; *History; Archive* 3; *Peer* 3, Bus. Mgr. 4.

Fifth row:
BREWSTER, John Edwards, Jr., Wheaton, Ill.; *Economics;* Duke Outing Club 1, 2, 3, 4.
BRIDGEMAN, Kenneth Sterling, Richmond, Va.; *Political Science;* Alpha Kappa Psi; *Archive*, Bus. Mgr. 4.
BRILL, Howard Walter, Daytona Beach, Fla.; *Political Science;* Pi Sigma Alpha; Lutheran Student Association 2, 3, 4, House President 4.
BROKER, Nathanael, Concord, N. H.; *Civil Engineering;* ASCE 4; Tennis 1, 2, 3, 4.

Sixth row:
BROOKS, Charles Irving, Memphis, Tenn.; *Psychology;* Newman Club 4.
BROOKS, Donald Bradley, Moorestown, N. J.; *Accounting;* Alpha Tau Omega; Bench and Bar 1, 2, 4; House President 1; WDBS 1, YMCA 1, 2, 3, 4.
BROWN, Diane E., Durham, N. C.; *Zoology;* Pep Board 1; Pre-Med Society 4; YWCA 2, 3.
BROWN, Nancy Sunderland, West Hartford, Conn.; *Art History.*

First row:
BROWN, Paul Frederick, Clearwater, Fla.; *Electrical Engineering;* Theta Chi; Phi Beta Kappa; Phi Eta Sigma; Pi Mu Epsilon; Tau Beta Pi, Pres.; Eta Kappa Nu; Sigma Pi Sigma; Executive Board IFC 3, 4, AIEE 4; Engineers Guidance Council 4; MSGA 2; Westminster Fellowship 1, 2.
BROWN, Ralph Edward, Durham, N. C.; *Civil Engineering;* Delta Sigma Phi; AFROTC 1, 2; ASCE 2, 3, 4.
BROWN, Timothy S., Sharon, Conn.; *Geology;* WDBS 1; YMCA 1, 2, 3, 4.
BROWNELL, Tempe Curry, Kensington, Md.; *History;* Kappa Kappa Gamma; Sigma Delta Pi; Episcopal Student Fellowship 3, 4, YWCA 1.

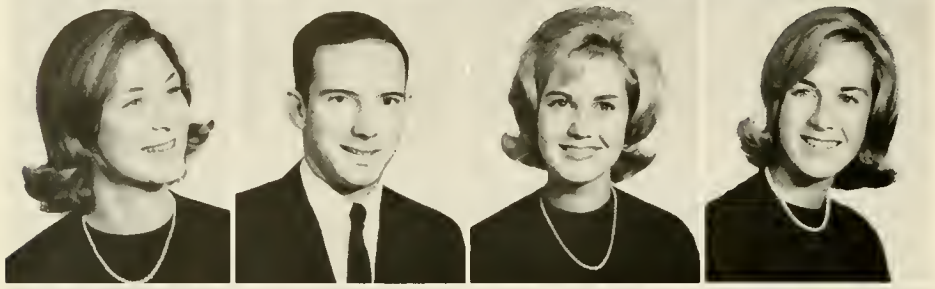

Second row:
BRUMMETT, Barbara Sue, Norwalk, Conn.; *Art History;* Pi Beta Phi.
BURGESS, Andrew Lynn, Jr., Pensacola, Fla.; *Mechanical Engineering;* Sigma Chi; ASME 1, 2, 3, Pres. 4; *The Duke-engineer* 1, 2, 3, 4, NROTC 1, 2, 3, 4; Newman Club 1, 2, 3, Pres. 4.
BURGESS, Becky Sue, Newport News, Va.; *Anthropology;* Pi Beta Phi; International Student Committee 4.
BURGESS, Gail Merrell, Pompano Beach, Fla.; *Science Education;* Kappa Kappa Gamma; Student Union 1; YWCA 3, 4.

Third row:
BURKE, David Lawrence, Winchester, Mass.; *History;* Alpha Tau Omega; NROTC 1, 2, 3, 4.
BURKE, John Robert, Richmond, Va.; *English;* Duke Players 3, 4; Newman Club 3, 4.
BURNS, Judith Kaye, Birmingham, Mich.; *Sociology;* Campus Chest 2; Chapel Choir 1; Woman's Glee Club 1, 2; WSGA 4; YWCA 3.
BURSLEM, William Ashworth, Hyattsville, Md.; *Chemistry.*

Fourth row:
BURWELL, Jeanne Drost, Greensboro, N. C.; *French;* Symphony Orchestra 2, 3, 4, Terpsichorean 1, 2, 3; Nereidian 1.
BUTLER, Marilyn Kay, McComb, Miss.; *English;* Alpha Delta Pi.
CALDWELL, Elizabeth Kennedy, Dillon, S. C.; *Nursing.*
CALDWELL, Mark J., Clinton, Tenn.; *Pre-Med;* Kappa Alpha; Football 1, 2, 3, 4; Baseball 1.

Fifth row:
CALEEN, Reynold Laurence, Jr., Palm Beach, Fla.; *History;* AFROTC 1, 2; Bench and Bar 4; YMCA 1, 2, 3, 4.
CAMPBELL, Anita Carol, Maxwell AFB, Ala.; *Zoology;* Kappa Kappa Gamma; *Who's Who;* Woman's Judicial Board 3.
CAMPBELL, Robert Clarke, Clearwater, Fla.; *Civil Engineering;* Lambda Chi Alpha; ASCE 4; FAC 2, 3, 4.
CAMPBELL, Ruth Hallock, Washington, D. C.; *French;* Kappa Kappa Gamma.

Sixth row:
CAMERON, Betty Sue, Atlanta, Ga.; *Elementary Education;* Kappa Delta, Vice-Pres.; Srudent Union 2.
CAMERON, Donald Curtis, Upper Montclair, N. J.; *Sociology;* Kappa Sigma, Treas. 4; Shoe and Slipper Club 1, 2, 3, 4; Semper Fidelis 2, 3, 4; YMCA 1, 2, 3, 4; Soccer 1, 2; Track 1; NROTC 1, 2, 3, 4.
CARAWAY, James S., Jacksonville, Fla.; *Pre-Med;* Pre-Med Society 1, 2, 3, 4; FAC 3, 4, Westminster Fellowship; House President 4; Swimming Team 1, 2, 3, Caprain 4.
CARDEN, Gary Russell, Chattanooga, Tenn.; *English;* Alpha Delta Pi; Ivy; Coordinate Board 2; FAC 4.

First row:
CARDONA, Virginia Deborah, Ft. Belvoir, Va.; *Nursing;* Social Standards 1, 2, 3, 4; Nurses' Judicial Board 3, 4.
CARLITZ, Robert David, Durham, N. C.; *Physics;* Phi Beta Kappa; Phi Eta Sigma; Pi Mu Epsilon; Swimming 1, 2, 3, 4.
CARROLL, Dorothy Constance, Chappaqua, N. Y.; *Psychology;* FAC 4; Dorm Vice-Pres. 4, International Relations Forum.
CARVER, Stephen George, Franklinville, N. C; *History;* Bench and Bar 4; Marching Band 4, Methodist Student Fellowship 4; Pre-Med Society 1; Young Republicans Club 4.

Second row:
CASHWELL, Leon Franklin, Jr., Raleigh, N. C.; *Psychology;* Men's Glee Club 1; NROTC 1, 2, 3, 4; Pre-Med Society 1; Commodore Club 4; YMCA 4; Chairman, Youth Welfare Committee 4.
CASTLE, Truman R., Glenview, Ill.; *Political Science;* Phi Kappa Psi; AFROTC 1; YFAC 2; Men's Glee Club 1; MSGA 1, 2, 3; Chairman Elections Board 3; State Student Legislature 2; Model U.N. 2, 3; YMCA 1, 2, 3, 4; Housemaster 3.
CAUDLE, Betsy Kathryn, Greensboro, N. C.; *Political Science;* Zeta Tau Alpha; FAC 4; *Chronicle* 1; Woman's Glee Club 2, 3; Westminster Fellowship 1; YWCA 1, 2, 3, 4.
CAWLEY, John Arnold, Jr., Elkhart, Ind.; *Political Science;* Lambda Chi Alpha; Court of Appeals 4; MSGA 1, 2, 3, 4, Men's Chorus 1; YMCA 1, 2, 3, 4; Fraternity President 4, Assistant Treas. 3; Golf 1, 2, 3, 4.

Third row:
CAYCE, E. Evans, Virginia Beach, Va.; *Electrical Engineering;* AIEE 4.
CHAMBERS, John Alfred, Birmingham, Ala.; *English;* NROTC 3, 4.
CHAMBLEE, Carole Annette, High Point, N. C., *Nursing;* Publications Committee 3; Homecoming Committee 2.
CHAPMAN, Russell, Christiana, Pa.; *English;* Duke Players 1, 2, 3, 4; YFAC 4; Hoof 'n Horn 1; Symposium Committee 4.

Fourth row:
CHARLWOOD, William Wesley, Durham, N. C.; *Mechanical Engineering;* Kappa Sigma; ASME 3, 4; Town Men's Club 1, 2.
CLARK, Douglas Mason, Rye, N. Y.; *Electrical Engineering;* Pi Kappa Phi; Track 1.
CLARK, Jean Elizabeth, Stratford, Conn.; *English;* Chapel Choir 1, 2; Chancel Singers 2; Woman's Glee Club 1, 2, Hoof 'n Horn 2; *Peer* 1, 2; YWCA 1, 2, 3, 4.
CLARKE, Jon Bruce, Denver, Colo.; *History;* Lambda Chi Alpha; Bench and Bar 1; NROTC 1, 2, 3, 4, YMCA 1, 2, 3, 4.

Fifth row:
CLARK, Richard Farnum, Norwick, Conn.; *Engineering.*
CLARO, Ken Joseph, District Heights, Md.; *Psychology;* Phi Delta Theta; AFROTC 1; Newman Club 1; YMCA 1; Football 1, 2, 3, 4; Baseball 1, 3; Varsity D.
CLAY, Gertrude Linda, Sao Paulo, Brazil; *Nursing;* Methodist Student Fellowship 2; Nurses' Judicial Board, Nurses' Religious Council; Vice-Pres. Senior Class.
COBB, Lawrence Wells, Atlanta, Ga.; *History;* Theta Chi; Chapel Choir 1; Men's Glee Club 1; Symphony Orchestra 1, 2; Fraternity Secretary.

Sixth row:
COCHRANE, Camilla McKee, Willingboro, N. J.; *Religion;* Kappa Delta; Sandals; Class Vice-Pres. 1, Class Pres. 3.
COCKER, Wesley Louis, Arlington, Va.; *History;* Phi Delta Theta; *Who's Who;* Omicron Delta Kappa, Vice-Pres.; Men's Glee Club 1; NROTC 1; Pre-Med Society 1, 2, 3, 4, Baptist Student Union 2, 3; Student Union 3, 4, Symposium Committee; Duke Forum; Housemaster 3, 4, Lacrosse 1, 2, Track 3; Student Union Educational Affairs Committee 3, 4; Student Life Committee 3, 4.
COHOE, Geraldine Ann, St. Petersburg, Fla.; *Political Science;* Zeta Tau Alpha, Treas. 3, Sec. 4; Ivy; FAC 3; Pep Board 1; YWCA 1, 2.
COLCLOUGH, Andrew E., Arlington, Va.; *History;* Lambda Chi Alpha; Debate Team 3, Captain 4; Men's Glee Club 1; NROTC 1, 2.

First row:
COLEMAN, Linda Lorraine, Sunbury, Pa.; *Pre-Med;* Alpha Phi, Concert Band 1; Pre-Med Society 1, 2, 3.
COLL, John Peter, Jr., Carnegie, Pa.; *Political Science;* Alpha Tau Omega; Newman Club 1; YMCA 1, 2, 3, 4; Joe College Steering Committee; Lacrosse 1, 2, 3, 4.
COMBS, Mary Camille, Mt. Airy, N. C.; *Political Science;* Delta Gamma; Theta Alpha Phi; *Chronicle* 1; Duke Players 1, 2, 4, Sec. 3; Hoof 'n Horn 1, 2, Sec. 3, 4; *Peer* 3; YWCA 1, 2; WSGA 3; NSA 3.
CONN, Judith, Summit, N. J.; *Elementary Education;* Alpha Delta Pi, Treas. 3, Chaplain 4; YWCA 1, 2, 3, 4.

Second row:
CONNOR, Henry David, Louisville, Ky.; *Chemistry;* Phi Lambda Upsilon, Sec. 4.
CONRAD, Carl Edward, Wilmington, Del.; *Math;* Concert Band 1, 2, 3, 4; *Chronicle* 4; Marching Band 1, 2; NROTC 1, 2, 3, 4; MSGA 1, 3, 4; Shoe and Slipper Club 1, 2; YMCA 1, 2, 3, 4; Joe College Steering Committee 3, 4; Student Union Board of Governors 4; Housemaster 4.
COOEY, Karen Maureen, Hagerstown, Md.; *Political Science;* Zeta Tau Alpha, Vice-Pres. 3, Pres. 4.
COOK, Barbara Ellen, Dayton, Ohio; *Sociology-Anthropology;* Phi Beta Kappa; *Chronicle* 1.

Third row:
COOPER, Betty Phillips, Durham, N. C.; *History;* Alpha Delta Pi; Student Union 1, 2; YWCA 1, 2.
COOPER, Larry Allen, Cuyahoga Falls, Ohio; *Math;* Delta Sigma Phi; NROTC 1, 2, 3, 4, Track 1, 2, 3 ,4.
CORDYACK, Cathryn Anne, Frederick, Md.; *Nursing;* FAC 2; Newman Club 2; Student Union 2, 3, 4.
CORN, Lila Carol, Shelby, N. C.; *Chemistry;* Alpha Chi Omega; Religious Council 3; BSU 3, 4; YWCA 1, 2, 3, 4; Pan-Hellenic Council 2.

Fourth row:
CORNWELL, Susan Hipson, Lincolnton, N. C.; *Chemistry;* Kappa Delta; Chapel Choir 2, 3, 4; Duke Players 3, 4; Woman's Glee Club 2, 3, 4; Hoof 'n Horn 3, 4.
COTTER, Douglas Adrian, Skyland, N. C.; *Electrical Engineering; Who's Who;* IEEE 2, 3, 4; Engineer's Guidance Council 3, 4; Engineering Student Council 2; YMCA 1, 2, 3, 4; Engineers Radio Association 1, Sec.-Treas. 2, Pres. 3, 4; Class Sec.-Treas. 2.
COTTERILL, Susan Elizabeth, Chapel Hill, N. C.; *Political Science;* Kappa Alpha Theta; Sandals; FAC 3; Student Union 1, 4.
COVINGTON, James Edwin, Whiteville, N. C.; *Psychology;* Phi Delta Theta; Varsity D; FAC 3, 4; NROTC 1, 2; Pre-Med Society 4; YMCA 1, 2, 3, 4; Semper Fidelis 1, 2; Commodore Club 1, 2; Football 1; Soccer 2, Lacrosse 2, 3, 4.

Fifth row:
COWAN, Florence Allene, Sweetwater, Tenn.; *Accounting;* Kappa Delta; FAC 4; YWCA 1, 2, 3, 4; Methodist Student Fellowship 1, 2; Homecoming Queen 4.
COWHERD, Frank Garnett, III, Laurel, Md.; *Chemistry;* Pre-Med Society 1, 2, 3, 4; BSU 3, 4, Shoe and Slipper Club 1, 2; Diving Team 1.
COX, Carolyn Annette, Buena Park, Calif.; *Chemistry;* Delta Phi Alpha; FAC 4; Woman's Glee Club 1; YWCA 2, 3, 4, WRA 1, 2, 4.
COX, Gwin Lee, Mt. Olive, N. C.; *French;* Chapel Choir 2, 3, 4, Woman's Glee Club 2, 3, 4.

Sixth row:
COX, Joseph Harper, Jr., Wilmington, N. C.; *Mechanical Engineering;* ASME 2, 3, 4; Engineers Guidance Council 2, 3, 4.
CREAVES, Donald Winston, Evanston, Ill.; *History;* Theta Chi, Marshal 3, Pres. 4; Bench and Bar 4; *Chronicle* 1, 2.
CREDLE, Laney Tilson, Bristol, Tenn.; *Elementary Education;* Westminster Fellowship 1, 2; Student Union 2, 3; YWCA 1, 2, 3, 4.
CRIST, Peter Beardsley, Downingtown, Pa.; *Mechanical Engineering;* Pi Tau Sigma, Sec. 4; AIEE 3, 4; *Peer* 1, 2; Westminster Fellowship 1, 2; YMCA 1, 2, 3, 4.

First row:
CROMARTIE, William Freddie, Charlotte, N. C.; *Electrical Engineering;* Kappa Sigma; Football 1, 2, 3, 4; Varsity D.
CROSBY, Marshall Robert, Gainesville, Fla.; *Botany.*
CROTHERS, Phyllis Jean, Elkton, Md.; *Nursing;* FAC 2; Woman's Glee Club 1; Nurses Honor Council 1; Class Treas. 2.
CRUIKSHANK, Dwight P., Parkersburg, W. Va.; *Pre-Med;* Phi Beta Kappa; Delta Sigma Phi, Vice-Pres. 4; Phi Eta Sigma; Pre-Med Society 1, 2, 3, 4; Order of Hippocrat 4; Young Republicans Club 1, 2, 3, 4, Pres. 3.

Second row:
CULBRETH, Thomas Franklin, Verona, N. J.; *Mechanical Engineering;* AFROTC 1, 2, 3, 4; ASME 2, 3, 4; Men's Glee Club 1, 2, 3, 4; Swimming 1, 2.
CURRY, James Lawson, Reidsville, Ga.; *Accounting;* AFROTC 1.
CURTIS, James Michael, Rockville, Md.; *History;* Phi Delta Theta; Varsity D; Football 1, 2, 3, 4; Track 2, 3.
CUTCHIN, Carolyn Jane, Sherrills Ford, N. C.; *Psychology;* Methodist Student Fellowship 1; YWCA 1, 3; International Club, Publicity Chairman.

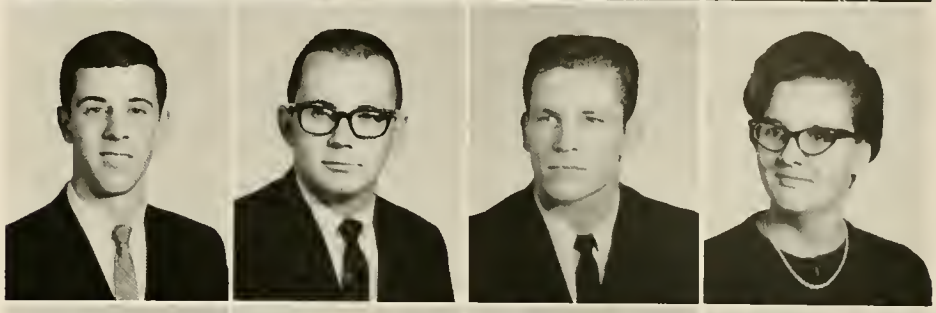

Third row:
DAVENPORT, Gary Lee, Rockledge, Fla.; *History.*
DAVIS, Anne Elizabeth, Winston-Salem, N. C.; *Religion;* Alpha Delta Pi; Sandals; YWCA 1, 2, 3, 4; Freshman Class Vice-President.
DAVIS, Robert Errol, Aiken, S. C.; *Pre-Med;* Sigma Chi; Varsity D; Football 1, 2, 3, 4.
DAVIS, Carol Ann, Boonsboro, Md.; *Nursing;* Student Union 1.

Fourth row:
DAVIS, Grace Moore, Concord, N. C.; *History;* Zeta Tau Alpha; Westminster Fellowship 1; YWCA 1, 2, 3, 4.
DAVIS, Waynelee E., Jr., Annandale, Va.; *Electrical Engineering;* Theta Chi; AFROTC 2; Alpha Phi Omega 2; Football 1.
DAVIDSON, Noel, Roanoke, Va.; *Spanish;* Sigma Kappa; Sigma Delta Pi; YWCA 1, 2; Woman's Chorus 1; International Student Committee 2; Dorm Treasurer 4.
DECKERT, Susan Pepper, St. Louis, Mo.; *Zoology;* Kappa Kappa Gamma; WSGA 3; YWCA 2, 4; Rush Advisor 4; Class Vice-President 2.

Fifth row:
DENTON, Kent Swindell, Washington, N. C.; *History;* Phi Kappa Sigma; Freshman Advisory Council 2; Pre-Med Society 1, 2, 3, 4; Football 1, 2, 3, 4; Tennis 1.
DENTON, Robert E., Washington, D. C.; *Physics;* Sigma Alpha Epsilon, Vice-Pres. 4; Sigma Pi Sigma; NROTC 1, 2, 3, 4; YMCA 1, 2, 3, 4; Commodore Club 1, 2, 3, 4.
DILWORTH, Cathy Lewis, Hinsdale, Ill.; *English;* Alpha Chi Omega, Rush Chairman 3, Pres. 4; Dorm Secretary 3.
DISCO, Elizabeth Clare, Forest Hills, N. Y.; *Nursing.*

Sixth row:
DITTMAR, Susan Kay, Plainfield, N. J.; *History;* Campus Chest Co-Chairman 3; CHANTICLEER 2, Co-ed Business Manager 3; FAC 4; Social Standards 2, 3; YWCA Cabinet 3; International Relations Forum 4; Class Secretary 2.
DOBSON, Susan Hendry, Dallas, Tex.; *English;* Kappa Kappa Gamma.
DOELLE, John Charles, Grosse Pointe Park, Mich.; *Chemistry;* Delta Phi Alpha; Pre-Med Society 1, 2, 3, 4.
DOGGETT, Maurine, Lakeland, Fla.; *English; Who's Who;* Phi Beta Kappa; Religious Council 2, 3, 4; Methodist Student Fellowship 1, 2, 3, 4, Pres. 4; Phi Kappa Delta.

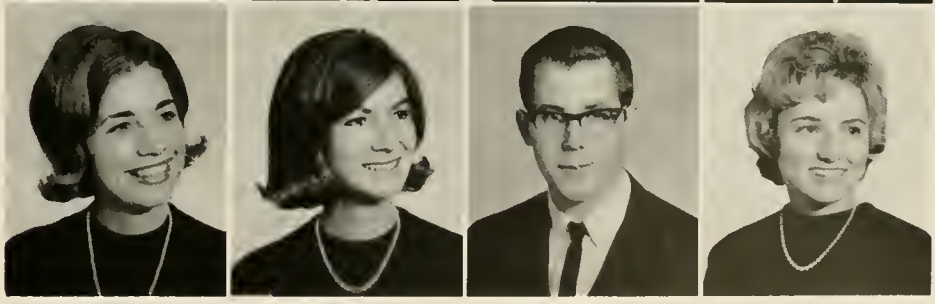

First row:
DONKIN, Deborah, State College, Pa.; *Nursing;* Kappa Kappa Gamma.
DOWNING, B. JoAnn, Atlanta, Ga.; *English;* Kappa Alpha Theta, Pres. 4; Phi Kappa Delta; Chapel Choir 1; Woman's Glee Club 1; YWCA 1, 2, 3, 4.
DOYLE, Larry James, Simsbury, Conn., *Geology;* Delta Sigma Phi, Sergeant-at-Arms 3, 4, NROTC 1, 2; Swimming 1; Cross Country 1.
DREISINGER, Leanora Ann, Cleveland, Ohio; *Russian;* Phi Beta Kappa; FAC 4; YWCA 1; Omega Tau Lambda 3, 4.

Second row:
DULA, Clyde Stephen, Winston-Salem, N. C.; *Accounting;* Pi Kappa Alpha; Engineer's Guidance Council 2; YMCA 1, 2, 3, 4, MSGA Student Life Committee 2.
DUNCAN, Alfred Tawresey, San Diego, Calif.; *Civil Engineering;* Lambda Chi Alpha, Ass't. Treas. 4; ASCE 2, 3, Publicity Chairman 4; Engineering Student Council, Sec. 4.
DUNCAN, Susan Gary, North Wilkesboro, N. C.; *English;* Delta Delta Delta; Woman's Judicial Board 4; Methodist Student Fellowship 1, 2.
DUNLAP, Joseph Christopher, Raleigh, N. C.; *Psychology.*

Third row:
DUNN, Ernest Lloyd, Timberlake, N. C.; *Botany;* Phi Beta Kappa; Phi Eta Sigma; Student Union 2, 3.
DUSBABEK, Susan Margaret, Chevy Chase, Md.; *Nursing.*
DUTTON, Robert W., Atlanta, Ga.; *Math;* Delta Sigma Phi; Chapel Choir 1; Men's Glee Club 1, 2; NROTC 1, 2, 3, 4; Religious Council 4; Shoe and Slipper Club 1, 2, 3, 4; YMCA 1, 2, 3, 4, Freshman Council 1, Student Religious Life Chairman 4; Commodore Club 1, 2, 3, 4.
DYE, John Michael, Anderson, S. C.; *Mathematics;* Arnold Air Society; Delta Phi Alpha; AFROTC 1, 2, 3, 4; FAC 4; Shoe and Slipper Club 1, 2; YMCA 1, 2, 3, 4; Duke Outing Club 3, 4.

Fourth row:
EAKES, Sylvia Faye, San Pedro Sula, Honduras; *French;* Pre-Med Society 1; Baptist Student Union 2, 3, 4, Student Union 2, 4; YWCA 1, 2, 4.
EASLEY, William King, Rock Hill, S. C.; *Psychology;* Kappa Sigma; AFROTC 1, 2; Men's Glee Club 1; Shoe and Slipper Club 1, 2; YMCA 1, 2, 3, 4.
EARNHARDT, Kent Cline, Winston-Salem, N. C.; *Sociology-Anthropology;* Theta Chi; Chapel Choir 4; Men's Glee Club 1, 2, 3, 4; MSGA 2, 3, 4, Lutheran Student Association 1, 2, 3, 4, Student Union 3, 4; YMCA 2, 3, 4; International Club 1, 4, Duke Delegate to U.N. Model General Assembly 3, State Student Legislature 3.
EASON, William Everette, Jr., Four Oaks, N. C.; *Economics;* Pi Kappa Phi, Pres. 4; MSGA 2; Pre-Med Society 1; House Pres. 1.

Fifth row:
ECKERD, John Marcus, Marion, N. C.; *Pre-Med;* Pre-Med Society 3, 4, Lutheran Student Association 1; YMCA 1, 2, 3, 4.
ECKERT, Alan Walter, Washington, D. C.; *English;* Theta Chi; Lutheran Student Association 2, 3, Pres. 4.
EDLIN, John Charles, Wilmington, Del.; *Pre-Med;* Men's Glee Club 1, 2; Pre-Med Society 2, 3, 4.
EDWARDS, Charles Randall, Goldsboro, N. C.; *Psychology;* Marching Band 1, 2, 3; Pre-Med Society 1, 2, 3; Shoe and Slipper Club 1.

Sixth row:
EDWARDS, Mary Ann, Greenville, S. C.; *Political Science;* Delta Delta Delta; CHANTICLEER 1, 2.
EHRHARDT, Ursula Margaret, Akron, Ohio; *English; Who's Who;* White Duchy; Phi Kappa Delta; Delta Phi Alpha; *Chronicle* 4, Symposium Committee 2, 3, 4, Student Union 1, 2, 3, 4, Board of Governors 4, YWCA 1; Duke Forum 4.
ELIAS, John Albert, Stratford, Conn.; *Math;* Phi Beta Kappa; Phi Eta Sigma; Pi Mu Epsilon.
ENGLISH, L. Kay, MacDill AFB, Fla.; *Zoology;* Ivy; *Chronicle* 4; Coordinate Board 2; Woman's Glee Club 1.

First row:
EPANCHIN, Alexis, Sea Cliff, N. Y.; *Psychology.*
ERICKSON, Linda Elise, Glenview, Ill.; *Spanish;* Delta Delta Delta; CHANTICLEER 2, 3; Social Standards 2, Treas. 3; Social-Cultural Committee Chairman 4; Symposium Committee 4; WSGA 3, 4; YWCA 2, 3.
ERICKSON, Roger Carl, Nettering, Ohio; *Political Science;* Theta Chi.
ERNST, Mary Lucille, Fort Lauderdale, Fla.; *Elementary Education;* Delta Phi Rho Alpha; Newman Club 1, 2; YWCA 1, 2, 3, 4; WRA 2, 3; Dorm Vice-Pres. 4.

Second row:
ESSLINGER, Karen Joy, St. Louis, Mo.; *Elementary Education;* Alpha Chi Omega; FAC 4; Pep Board 3; YWCA 1, 2, 3, 4; NSA 3; UN Model General Assembly 2, 4, Secretariat 3.
ESTES, Alice Holland, Roanoke, Va.; *Zoology;* Phi Beta Kappa; Ivy.
ETHERIDGE, Lynn, Ridgefield, Conn.; *Political Science;* Kappa Alpha Theta; Phi Beta Kappa; *Who's Who;* White Duchy; Phi Kappa Delta; Sandals; Delta Phi Rho Alpha; Pi Sigma Alpha; FAC 3, Chairman 4; International Relations Forum 3, 4; Duke Forum 4.
EVANS, Orinda Dale, Avondale Estates, Ga.; *Spanish;* Pi Beta Phi; Sigma Delta Pi; Class Treas. 4.

Third row:
EVANS, Thomas S., South Salem, N. Y.; *Political Science;* Pi Kappa Phi; Phi Beta Kappa; *Who's Who;* Omicron Delta Kappa; Beta Omega Sigma; Phi Eta Sigma; Sigma Delta Pi; Pi Sigma Alpha; Bench and Bar 1; *Chronicle* 4; FAC 2; MSGA 1, 3; YMCA 1, Sec. 2, Vice-Pres. 3, Pres. 4; Housemaster; Model UN General Assembly; Swimming 1.
EWELL, Judith, Parksley, Va.; *History;* Delta Phi Rho Alpha; FAC 4; YWCA 1, 2, 3, 4; WRA Representative 2.
FAIRBANKS, James Harold, Panama City, Fla.; *English.*
FALCIANI, Ronald Brita, Hammonton, N. J.; *Electrical Engineering;* Delta Sigma Phi, Pres. 4; AIEE 3, 4; NROTC 1, 2, 3, 4; Newman Club 1, 2, 4; Commodore Club 1, 2, 3, 4; Young Republicans' Club 2, 3, 4.

Fourth row:
FARNHAM, Elsie Edith, Wynnewood, Pa.; *Nursing;* Class Pres. 3; Student-Faculty Committee 3, 4; Social Committee 1.
FAULKNER, Virginia, New Vernon, N. J.; *Chemistry; Who's Who;* Ivy; Pi Mu Epsilon; Sigma Delta Pi; *Chronicle* 1, News Editor 2, Managing Editor 3, Associate Editor 4; Student Union 3; Publications Board 3, 4; WRA 1, 2, Sec. 3.
FEAZELL, George Landon, Jr., Fairfax, Va.; *Pre-Med;* Pi Kappa Phi; Campus Chest 2; FAC 3; Pre-Med Society 1, 2, 3, 4; Religious Council 3; Methodist Student Fellowship 3; YMCA 1, 2, 4, Cabinet 3; Harlequins 1, 2, 3; IFC 2, 3.
FERGUSON, Barbara Ann, Statesville, N. C.; *Economics;* Alpha Phi, Pres. 3; Campus Chest 1, 2; CHANTICLEER 1; FAC 4; Woman's Glee Club 3, 4; Methodist Student Fellowship 1; YWCA 1, 2, 3, 4.

Fifth row:
FERGUSON, Dennis Henry, Springdale, Pa.; *History;* Delta Tau Delta; *Who's Who;* Old Trinity Club; Class Vice-Pres. 4; Basketball 1, 2, 3, 4; Baseball 1.
FERLIC, Sharon Stetzer, Durham, N. C.; *Nursing;* Social Committee 3, 4.
FERRELL, Malcolm Rea, Greensboro, N. C.; *History;* Kappa Alpha.
FESMIER, Barbara Joan, Woodbridge, Conn.; *Nursing;* Honor Council.

Sixth row:
FEW, William Preston, Durham, N. C.; *Sociology;* Phi Delta Theta; Bench and Bar 3, Sec. 4; House Treas. 1.
FINCHER, Doloris Ann, Charlotte, N. C.; *History;* Phi Kappa Delta; Ivy; FAC 3; Student Union 2, 3, House Pres. 4; International Relations Forum 4.
FISCHER, Martin Douglas, Greensboro, N. C.; *Business Administration;* Pi Kappa Alpha, Pledge Master 3; Football 1.
FISHBACK, Edward Wilmott, Jr., Orlando, Fla.; *Civil Engineering;* Theta Chi; ASCE 4; Engineer's Guidance Council 4; Westminster Fellowship 1, 2; Shoe and Slipper Club 1; YMCA 1, 2, 3, 4; IFC Pledging Committee 3, Chairman 4.

First row:
FISHER, Carl Ellis, Selma, Ala.; *Pre-Med;* Sigma Chi, Vice-Pres. 3, 4; MSGA 3; Pre-Med Society 2, 3, 4; Baptist Student Union 1; YMCA 1, 2, 3, 4.
FISHER, Rita Carol, Pittsburgh, Pa., *Chemistry.*
FLINT, Beverly Hitchcock, Durham, N. C.; *Nursing;* Nereidians 1, 2.
FLOWERS, George Horace, III, Richmond, Va.; *Electrical Engineering;* Beta Theta Pi; *Who's Who;* Old Trinity Club; Omicron Delta Kappa; Tau Beta Pi; Housemaster 3; Sigma Pi Sigma; Engineer's Guidance Council 2, 3, 4, Men's Judicial Board 4, Shoe and Slipper Club 1, 2; YMCA 1, 2, 3, 4, Track 1, 2, 3, 4, Soccer 1, 2, Cross Country 3.

Second row:
FOGLE, Robert Hart, Marietta, Ohio; *Psychology;* Pi Kappa Phi; YMCA 1, 2, 3, 4, Football 1, 2, 3; Track 1, 2, 3, 4.
FORSMAN, Dale H., Basking Ridge, N. J.; *History;* Hoof 'n Horn 3, 4; Marching Band 1, 2, 3, 4.
FOSTER, Charles Stephen, Charleston, W. Va.; *Chemistry;* Phi Kappa Psi; Beta Omega Sigma; Pre-Med Society 1, 2, 3, 4; Peagram Chemistry Club 1, 2, 3, 4; YMCA 1, 2, 3, 4; Track 1, 2.
FOUNTAIN, John Nicholas, High Point, N. C.; *Political Science;* Bench and Bar 4, Men's Glee Club 1; Student Union 1.

Third row:
FOX, Judith Weingarth, Kernersville, N. C.; *History;* Delta Mu Tau; Methodist Student Fellowship 1, 2; YWCA 1, 2, 3; Dormitory Pres. 3.
FOX, Patrick B., Charleston, W. Va.; *Accounting;* Phi Kappa Psi, Treas. 3; *Chronicle* 2, 3, 4, Business Manager 4.
FOX, Stephen Douglas, Roanoke, Va.; *English;* Theta Chi; Phi Beta Kappa; Phi Eta Sigma, Vice-Pres.; CHANTICLEER 1; *Chronicle* 4; FAC 1; WDBS 1.
COSGROVE, Thomas A., Lutherville, Md.; *Psychology;* Phi Kappa Psi; Duke Players 1, 2; Freshman Advisory Council 2; NROTC 1, 2, 3, 4; Shoe and Slipper Club 1, 2; Commodore Club 1, 2, 3, 4.

Fourth row:
FRANCIS, Jerry Douglas, Caroleen, N. C.; *Mechanical Engineering;* ASME 3, 4, Football 1, 2, 3, 4.
FRANK, Rebecca Joan, Mt. Airy, N. C.; *English;* Phi Beta Kappa; Phi Kappa Delta; Ivy; FAC 3; Woman's Glee Club 1; Pep Board 1, Student Union 3, 4, WRA 1; Dorm Pres. 4.
FRASER, Edith Anne, Atlanta, Ga.; *Political Science;* Ivy, Sec.; Phi Kappa Delta; Pi Sigma Alpha, Vice-Pres.; Social Standards 1, 2; Student Union 1, 2; WSGA 3; YWCA 1, 2, 3, 4; NSA 3, 4, Co-ordinator 3; Duke Forum, Sec. 4; International Club 1; International Relations Forum 3, 4, Chairman 4, UN Model Assembly 3; State Student Legislature 2, 3.
FRAZER, Richard Andrew, Durham, N. C.; *Electrical Engineering;* Chapel Choir 2; Marching Band 1, 2, 3; Methodist Student Fellowship 1; Chess Club 1, 2, 3, 4, Pres. 3, 4.

Fifth row:
FREUND, Henry Louis, Jr., Ladue, Mo.; *English;* Zeta Beta Tau; *Chronicle* 3, 4; CHANTICLEER 3; Hillel Society 1; YMCA 1, 2, 3, 4.
FURSTE, Nancy Dianne, Columbus, Ohio; *Nursing;* Student Nurse's Association 1, 2, 4; Student Nurses Executive Council 3; Methodist Student Fellowship 1; Student Union 1, 2, 3.
GAMBILL, Linda Kay, Wilkesboro, N. C.; *English;* Delta Gamma; Ivy; House Vice-Pres. 4.
GAMMILL, Kenneth MacNair, Scarsdale, N. Y.; *Sociology;* Men's Glee Club 1; Shoe and Slipper Club 1.

Sixth row:
GARAND, Eugene Armand, Centerport, N. Y.; *Civil Engineering;* Chi Epsilon; Order of St. Patrick; ASCE 2, 3, 4; Engineering Student Council 4; NROTC 1, 2, 3, 4; Shoe and Slipper Club 1; YMCA 1, 2, 3, 4, Commodore Club 1, 2, 3, 4, House President; Rugby Club 3, 4, Pres. 4.
GATES, Gilbert Lawrence, High Point, N. C.; *Business Administration;* Soccer 1, 2; Swimming 1.
GATEWOOD, Thomas Schley, Jr., Americus, Ga.; *History;* FAC 4; Pre-Med Society 1, 2, 3, 4; YMCA 1, 2, 3, 4, Westminster Fellowship 1, 2, 3, 4.
GATTIS, Daniel Richard, Charlotte, N. C.; *Political Science;* Beta Theta Pi; NROTC 1, 2, 3, 4; Shoe and Slipper Club 1, 2; YMCA 1, 2, Semper Fidelis, 3, 4.

First row:
GEGAUFF, Carol Louise, Gillette, N. J.; *Spanish;* Phi Beta Kappa; CHANTICLEER 1; Student Union 3, 4; NSA 1, 2.
GIBBONS, George Michael, Lenoir, N. C.; *History;* Pre-Med Society 1, 2, 3; Methodist Student Fellowship 1, 2, 3, 4; YMCA 1, 2, 3, 4.
GIBBONS, William Henry, Houston, Tex.; *Business Administration;* Kappa Alpha, Treas. 3, Sec. 4; AFROTC 1, 2; CHANTICLEER 1.
GIBSON, Norman Thomas, Hamlet, N. C.; *Political Science;* Bench and Bar 1; WDBS 3, 4; YMCA 1, 2, 3, 4; French Play 2; IDC 2, 3.

Second row:
GILLESPIE, Sara Jean, Scarsdale, N. Y.; *English;* Delta Gamma, Pres. 4; FAC 3.
GILLILAND, Margaret Ann, Jacksonville, Fla.; *English;* Pi Beta Phi; Phi Beta Kappa; Symphony Orchestra 2, 3, 4; YWCA 2, 4.
GITTINGS, Karen Jeanne, Severna Park, Md.; *Political Science;* Kappa Alpha Theta; CHANTICLEER 3; YWCA 1, 2; Rush Advisor 3, Chairman 4.
GNUSE, James Richard, Bethel Park, Pa.; *Electrical Engineering;* Arnold Air Society; AFROTC 1, 2, 3, 4; AIEE 4.

Third row:
GRAHAM, Robert Bruce, Silver Spring, Md.; *Mechanical Engineering;* Delta Tau Delta; Tau Beta Pi; Pi Tau Sigma; ASME 2, 3, 4; *The DukEngineer* 3, 4; Engineers Guidance Council 2, 3, 4; Engineering Student Council 4; FAC 2, 3; NROTC 1, 2, 3, 4, Shoe and Slipper Club 1; Commodore Club 1, 2, 3, 4.
GRAM, Caroline Lewis, Dunedin, Fla.; *History;* Phi Beta Kappa; *Who's Who;* Ivy; Woman's Judicial Board 3; Westminster Fellowship 1.
GRANEY, Michael Proctor, Middletown, Ohio; *Psychology;* Phi Kappa Psi, Vice-Pres.; Bench and Bar 4; MSGA 3, 4; Pre-Med Society 1, 2; Men's Chorus 1; Head MSGA Secretariat 4.
GRANT, Norman Charles, Lakewood, N. J.; *Electrical Engineering;* Delta Mu Tau; AIEE 2, 3, 4; Marching Band 1, 2, 3, 4, Ass't. Business Manager 3, Business Manager 4; *Peer* 1, 2, Ass't. Editor 2; Shoe and Slipper Club 1, 2, 3, 4; YMCA 1, 2, 3, 4.

Fourth row:
GRANT, Wesley Bennett, Kannapolis, N. C.; *Psychology;* Sigma Chi; NROTC 1; Football 1, 2, 3.
GRANT, William R., Winnetka, Ill.; *History;* Pi Kappa Alpha; Debate Team 1; WDBS 2.
GRAYBEAL, Robert Thomas, Marion, Va.; *Chemistry;* Pi Kappa Phi; Phi Beta Kappa; Phi Eta Sigma; Order of Hippocrates; Pre-Med Society 1, 2, 3, 4; YMCA 1, 2, 3, 4.
GREEN, David Louis Darragh, Winston-Salem, N. C.; *Chemistry;* Pre-Med Society 1, 2, 4.

Fifth row:
GREEN, Robert E., Alexandria, Va.; *History;* Theta Chi; NROTC 1, 2, 3; YMCA 1, 2, 3, 4; Commodore Club 1, 2, 3.
GREENLEAF, Henry McClellan, Jr., West Newton, Mass.; *English;* Beta Theta Pi; AFROTC 1; Bench and Bar 4; MSGA 1; House Pres. 1; Duke Students' Skydiving Club; Lacrosse 1, 2.
GREENLY, Michael Steven, Beaufort, S. C.; *English;* CHANTICLEER 1, 2; MSGA 2; Hillel Society 1; Student Union 1, 2.
GREENWOOD, Roger Kent, Schenectady, N. Y.; *Business Administration;* Pi Kappa Phi, Treas. 3; Tennis 1, 3, 4.

Sixth row:
GREIG, Elizabeth Boswell, Glenshaw, Pa.; *Mathematics;* Alpha Chi Omega; Chapel Choir 1, 2; Woman's Glee Club 1, 2, 3.
GREY, Leslie Carol, Raleigh, N. C.; *Philosophy;* Delta Gamma; Chapel Choir 1; Woman's Glee Club 1.
GRUBER, Mayer Irwin, Columbia, S. C.; *History;* Hillel Society, Vice-Pres. 2; Wrights Refuge Committee 1; YMCA.
GUEST, Susan Elizabeth, Darien, Conn.; *Nursing.*

First row:
GUNTER, Richard Arnold, Roanoke, Va.; *Mathematics;* Theta Chi; *Chronicle* 1; WDBS 1.
GUPTON, Brenda Ann, Newport, Va.; *Mathematics;* Delta Phi Alpha; Duke Players 3, Sec. 4; Woman's Glee Club 1, 2, 3; Hoof 'n Horn 3, 4.
GURLEY, Hubert Taylor, Baltimore, Md.; *Psychology;* Pre-Med Society 1, 2, 4; Student Union 1, 2.
HAGOOD, Louis Reeve, III, Savannah, Ga.; *Civil Engineering;* Pi Kappa Alpha; Beta Omega Sigma; ASCE 2, 3, 4; Engineering Student Council 2, 3, Treas. 3; Symposium Committee 3, 4, Student Philosophy Committee; Class Pres. 2.

Second row:
HALL, Clem Maurice, Pittsburgh, Pa.; *Political Science; Chronicle* 1, 2, 3, 4; Hoof 'n Horn 2; Student Union 3, 4; Duke Forum 4; Homecoming Committee 4.
HALL, Sandra Elizabeth, Silver Spring, Md.; *Political Science;* NSA 2; International Relations Forum 4; Edgemont Volunteer 3, 4.
HALL, Sara Elizabeth, Cleveland Heights, Ohio; *Economics;* Delta Delta Delta, Pres. 4, Hoof 'n Horn 2, 3, 4, Recording Sec. 4; Pan-Hellenic 2, 3, Treas. 3; *Playbill* 3; Dormitory Treas. 3.
HAMILTON, Martha Frances, St. Petersburg, Fla., *History;* Kappa Alpha Theta; Phi Beta Kappa; Ivy; FAC 4; Student Union 2, 3, 4; Board of Governors 4; Rush Advisor 3; United Nations Model Assembly Secretariat 3.

Third row:
HAMILTON, Roger Clark, Westerly, R. I.; *Business Administration;* Sigma Chi; NROTC 1, 2, 3, 4; YMCA 1, 2, 3, 4; Basketball 1, 2.
HANDY, Susan Elizabeth, Crisfield, Md.; *Nursing;* FAC 2; Westminster Fellowship 4; YWCA 3; Publications Board 3, 4.
HANNA, John Edward, Sarasota, Fla.; *Pre-Med;* Alpha Phi Omega 4; Marching Band 1, 2, 3, 4; Pre-Med Society 1, 2, 3, 4, YMCA 1, 2, 3, 4.
HARDING, Bunnie, Santurce, Puerto Rico; *History;* Zeta Tau Alpha; Delta Phi Alpha; Campus Chest 2; Coordinate Board 3; Young Democrats, Sec. 3, Pres. 4.

Fourth row:
HARDING, Richard Hunt, Falls Church, Va.; *Political Science;* Alpha Tau Omega; AFROTC 1, 2.
HARGRETT, Haines Hilsman, Jr., Atlanta, Ga.; *Economics;* Sigma Alpha Epsilon; AFROTC 1.
HARPER, Wilmer Milton, Amherstdale, W. Va.; *Psychology;* Pre-Med Society 1, 2, 3; Duke Outing Club.
HARRIS, C. Marcus, Greensboro, N. C.; *Economics;* Delta Tau Delta; Alpha Kappa Psi, Treas 4; Fraternity Treas. 3, 4; House Treas. 1; FAC 2; MSGA 1; Student Union 3, 4; YMCA 3, Cabinet; 4; Basketball Manager 1, 2.

Fifth row:
HARRIS, John Weiss, Dallas, Tex.; *Accounting;* Lambda Chi Alpha, Treas. 3, Scholarship Chairman 4; Phi Beta Kappa; Housemaster 4; Radio Council 3, 4; Shoe and Slipper Club 1, 2; WDBS 1, 2, 3, 4, Business Manager 4; YMCA 1, 2, 3, 4.
HARRIS, Judith Hoyt, Albemarle, N. C.; *History;* Delta Delta Delta, Social Chairman 3, Treas. 4, Rush Advisor 4.
HARROLD, Joyce, Bronxville, N. Y.; *Psychology;* Kappa Kappa Gamma; Psi Chi; Theta Alpha Phi; Coordinate Board 2, 3; Woman's Glee Club 1; Hoof 'n Horn 2, 3, 4; NSA 3; Class Treas. 3; Dorm Vice-Pres. 4; Chairman East Campus Elections Committee; Vice-Pres. Elections Board.
HARWOOD, Stephen Louis, St. Louis, Mo.; *History;* Phi Delta Theta.

Sixth row:
HAYGOOD, Robert Earl, Pittsburgh, Pa.; *Electrical Engineering;* Pi Mu Epsilon; Eta Kappa Nu, Treas. 4; AIEE 4; Engineers Guidance Council 4.
HEALD, Mary Caroline, Chattanooga, Tenn.; *Political Science;* Phi Beta Kappa; Ivy; Sigma Delta Pi; *Chronicle* 2; Methodist Student Fellowship 1, 2; YWCA 1, 2, 3, 4; NSA Sec. 3.
HEATH, George Seaborn, Waycross, Ga.; *Pre-Med; Chronicle* 1; Pre-Med Society 1, 2, 3, 4; Young Republican Club 1, 2, 3, 4.
HEEFNER, Elizabeth Gray, Winston-Salem, N. C.; *Elementary Education;* Alpha Delta Pi.

First row:
HELLEKSON, Zoe Ann, Wilmington, Del.; *Economics;* Campus Chest 2; Coordinate Board 3, 4; YWCA 1, 2, 3, 4; WRA 1; House Treas. 4; House Council 4; Duke Outing Club 4.
HELMES, Charles Tucker, South Salem, N. Y.; *Chemistry;* Sigma Chi; Pre-Med Society 1, 2, 3, 4; Shoe and Slipper Club 1, 2; Student Union 2, 3; YMCA 1, 2, 3, 4; Golf 1.
HELMS, Kenneth Dean, Charlotte, N. C.; *Psychology;* Baseball 1, 2, 3, 4.
HENDERSON, Harvey Ellett, Jr., Concord, Va.; *Chemistry;* Alpha Tau Omega; Student Union 2; Joe College Steering Committee 4, Housemaster 4.

Second row:
HENDERSON, Mary Shepard, Charlotte, N. C.; *Elementary Education;* Alpha Delta Pi; Pep Board 1.
HENRY, Hugh Littell, Greencastle, Ind.; *Physics;* Delta Sigma Phi, Treas. 3; Phi Beta Kappa; Phi Eta Sigma; Pi Mu Epsilon; Sigma Pi Sigma 2, 3, 4; Debate Team 1; Young Republicans Club 1, 2, 3, Pres. 4.
HENSLEY, Julia Alice, Rutherfordton, N. C.; *History.*
HERBERT, Anne Elizabeth, Washington, D. C.; *Sociology;* Campus Chest 1; Methodist Student Fellowship 1; YWCA 1, 2, 3, 4.

Third row:
HERBERT, Chesley Carlisle, III, Gastonia, N. C.; *History;* Phi Kappa Sigma; *Who's Who;* Old Trinity Club; Omicron Delta Kappa; Beta Omega Sigma; Pi Sigma Alpha; Order of Hippocrates; Fellowship of Christian Athletes 1, 2, 3, Pres. 4, Court of Appeals 3; FAC 2, 3; Pre-Med Society 3; Religious Council 2, 3, 4, Class Pres. 2, 4; House Pres. 1; Lacrosse 1, 2, 3, 4.
HERBSTER, Ronald William, Chester, Pa.; *History;* Phi Kappa Sigma; Basketball 1, 2, 3, 4.
HERIN, Thomas James, Miami, Fla.; *English; Who's Who;* Phi Beta Kappa; Phi Eta Sigma; Men's Glee Club 2, 3, 4; Religions Council Treas. 3; YMCA 1, 2, 3, Treas. 4; Methodist Student Fellowship 1, 2, 3, Vice-Pres. 4.
HESS, Allan Pitner, River Forest, Ill.; *History;* House Vice-Pres. 3.

Fourth row:
HESS, Doren Willard, Jr., Atlanta, Ga.; *Physics;* Sigma Pi Sigma; Delta Mu Tau; Concert Band 1, 2, 3, 4; Hoof 'n Horn 3; Symphony Orchestra 2, 3, 4.
HESS, Richard Mason, Wheeling, W. Va.; *History;* Sigma Nu, Vice-Pres. 4; *Chronicle* 1, 2, 3; Student Union 1, 2, 3; Basketball 1.
HEUGH, William Richard, Port Jefferson, N. Y.; *Economics;* Beta Theta Pi; AFROTC 1, 2; Baseball 1.
HEUSNER, Barbara Jeanne, Schenectady, N. Y.; *Nursing.*

Fifth row:
HEYL, W. Celeste, Fairfax, Va.; *English;* Alpha Chi Omega.
HILL, Herbert Morrison, Sylvania, Ga.; *Zoology;* Delta Sigma Phi; Men's Glee Club 1; Shoe and Slipper Club 1, 2, 3, 4; YMCA 1, 2, 3, 4.
HOCUTT, Quincy Barham, Clayton, N. C.; *Mechanical Engineering;* ASME 3, 4; Chapel Choir 1, 2; Men's Glee Club 1, 2; *DukEngineer* 4.
HOFFMAN, Jacqueline, Charleston, S. C.; *Science Education;* FAC 4, Pep Board 1, 2; YWCA 1, 2, 3, 4.

Sixth row:
HOLLAR, Frankie Huitt, Conover, N. C.; *Chemistry;* Alpha Chi Omega; FAC 3; Lutheran Student Association 2, 3, 4; Rush Advisor 4.
HOLLOWAY, Stephen Michael, Elkin, N. C.; *Sociology;* Phi Delta Theta; Varsity D, Shoe and Slipper Club 1, 2; YMCA 1, 2, 3, 4; Student Union 1; Fellowship of Christian Athletes; Baseball 1, 2, 3, 4; Football 1, 2, 3, 4.
HOLMES, Helene Solovioff, Arden, N. C.; *Political Science;* Delta Phi Alpha; Woman's Judicial Board 4, YWCA 1, 2, 3; Episcopal Student Fellowship 1, 4.
HOLT, Robert A., Reading, Mass.; *History;* Delta Tau Delta; Beta Omega Sigma; FAC 3; MSGA 3; Basketball 1; Lacrosse 1, 2; Soccer 2, 3, 4.

First row:
HOOVER, Merilyn Ann, Wheeling, W. Va.; *Political Science;* Pi Beta Phi; Woman's Judicial Board 4; YWCA 1, 2.
HORTON, Betty Jane, Durham, N. C.; *Elementary Education.*
HOUGH, William Colton, Jr., East Williston, N. Y.; *History;* Phi Kappa Psi; Varsity D, Soccer 1, 2, 3, 4; Wrestling 3.
HOUYOUX, Jacques Richard, Kensington, Md.; *Mathematics;* Delta Sigma Phi; NROTC 4, Diving 1, 2, 3, 4.

Second row:
HUBBARD, Kenneth Walton, Riverside, Conn.; *History;* Phi Delta Theta; Bench and Bar 1, 2, 3, Pres. 4, YMCA 1, 2, 3, 4; Soccer 1, 2, 3, 4, IFC Executive Board 3, 4, Treas. 4.
HUBBARD, Robert Phillip, Urbana, Ill.; *Mechanical Engineering;* Sigma Chi; ASME 2, 3, 4; *DukEngineer* 3, 4, Managing Editor 4; NROTC 1, 2, 3, 4; YMCA 1, 2, 3, 4; Publications Board 4, Commodore Club 1, 2, 3, 4; Track 1, 2, 3.
HUDSON, William Hill, III, Shelby, N. C.; *Business Administration;* Lambda Chi Alpha; CHANTICLEER 2, 3; Harlequins 4.
HUDSON, William James, Jr., Silver Spring, Md.; *Economics;* Delta Tau Delta; Shoe and Slipper 1, 2; YMCA 1, 2, 3, 4.

Third row:
HUGHES, Patricia Jane, Norwood, N. J.; *Accounting;* Terpsichorean 1, 2, 3, 4, Treas. 2, 3, Pres. 4.
HUGHES, William Frank, Wilmette, Ill.; *Pre-Med;* Pre-Med Society 1, 2, 3, 4.
HUNEYCUTT, Charles Jerome, Jr., Charlotte, N. C.; *History;* Phi Kappa Sigma, Arnold Air Society, Football 1, 2, 3, 4.
HUNTLEY, Janet Taylor, Ellicott City, Md.; *French;* Kappa Kappa Gamma, Sec. 4; *Who's Who;* Phi Kappa Delta; Tau Psi Omega; Coordinate Board 2, 3; WSGA 3, 4; Duke Forum 4; Junior Pan-hel 1; Nereidian 2; WSGA Treas. 4; Coordinate Board Chairman 3.

Fourth row:
HYDEMAN, Elaine Louise, Kansas City, Mo.; *Nursing.*
HYDER, Judy Faye, Forest City, N. C.; *Political Science;* Kappa Alpha Theta.
HYRE, Nancy Jane, Boalsburg, Pa.; *Nursing;* FAC 2.
INGRAM, Alice Acton, Lexington, Ky.; *Science Education;* Delta Delta Delta; Coordinate Board 2; Baptist Student Union; YWCA 1, 3, 4.

Fifth row:
INGRAM, Doris Anne, Charleston, W. Va.; *Chemistry;* Ivy; YWCA 3, 4.
JACKSON, Ann Louise, Quincy, Mass.; *Psychology.*
JACOBSEN, Arthur Francis, Winston-Salem, N. C.; *Accounting;* Varsity D, Cross Country 1, 2, 3, 4; Track 1, 2, 3, 4.
JANKLE, Benita Burton, Asheville, N. C.; *English;* Eta Sigma Phi; Phi Beta Kappa; Freshman YWCA Cabinet; YWCA 1, 4.

Sixth row:
JENNINGS, F. Carol, Western Springs, Ill.; *History;* Delta Gamma; Duke Players 1, 2, 3, Pres. 3; Theta Alpha Phi 3, 4; Joe College Steering Committee Vice-Chairman 4.
JENNISON, Clint Clarinda, Norfolk, Va.; *Art History;* Kappa Kappa Gamma; Phi Beta Kappa; YWCA 1, 2, 3; Class Treas. 1.
JEROME, Forrest Lenox, III, Coral Gables, Fla.; *Psychology;* Pi Kappa Alpha; CHANTICLEER 1, 2, 3, 4, *Chronicle* 1; Hoof 'n Horn 4, Marching Band 1, 2, 3; *Peer* 1; Shoe and Slipper 1, 2; YMCA 1, 2, 3, 4; Publications Board 4; Pep Band 1, 2.
JOACHIMI, Carroll Liggett, Memphis, Tenn.; *Business Administration;* Lambda Chi Alpha; NROTC 1, 2, 3, 4; YMCA 1, 2, 3, 4; Commodore Club 1, 2, 3, 4.

First row:
JONES, Barbara, Mountainside, N. J.; *History;* Chapel Choir 1, 2; Woman's Glee Club 1, 2, 3; Baptist Student Union 3, 4; YWCA 2, 3, 4.
JONES, Ralph W., Jr., Chatham, N. J.; *Chemistry;* Phi Lambda Upsilon.
JOHNSEN, William Charles, Washington, D. C.; *Electrical Engineering;* Theta Chi; AIEE 2, 3, 4; WDBS 1; Track 1, 2.
JOHNSON, Albert Foster, Mt. Gilead, N. C.; *History;* Kappa Sigma; *Peer* 2; Shoe and Slipper Club 1; YMCA 1, 2, 3, 4; Wrestling 1, 2, 4.

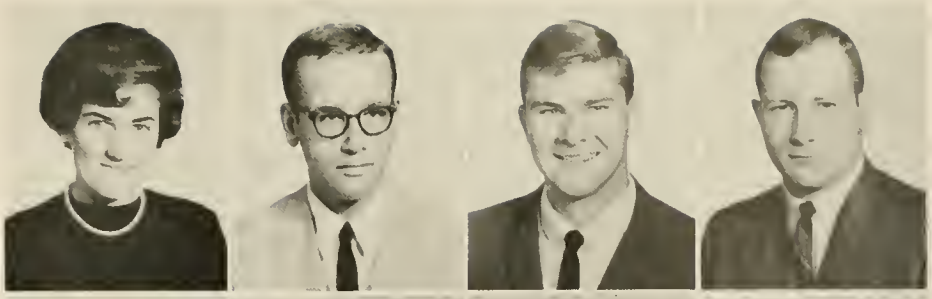

Second row:
JOHNSON, Barbara Kay, Washington, D. C.; *Nursing;* Santa Filomena; Executive Council 2; Lutheran Student Association 2.
JOHNSON, Betty Ruth, Raleigh, N. C.; *Psychology;* Alpha Chi Omega; Woman's Glee Club 2, 3; Pre-Med Society 1, 2.
JOHNSON, James Richard, Bethel Park, Pa.; *History.*
JOHNSON, Jerry M., Lebanon, Ind.; *Music;* Episcopal Student Fellowship 1; Madrigal Singers 1, 2, 3, 4.

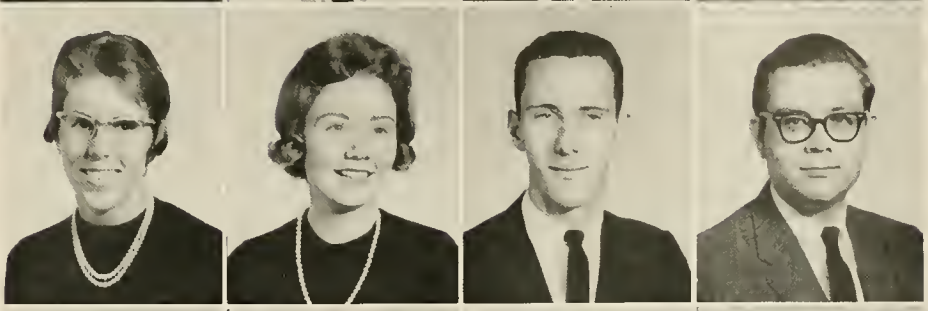

Third row:
JOHNSTON, Robert Milton, Durham, N. C.; *Psychology;* Pre-Med Society 1, 2, 3; Town Men's Club 3, 4; Outing Club 3, 4.
JOHNSTON, Sallie Elizabeth, Fayetteville, N. C.; *History;* Kappa Delta; Dorm Vice-Pres.; Omega Tau Lambda.
JORDAN, Ann Myers, Durham, N. C.; *Elementary Education;* Kappa Delta; Westminster Fellowship 1; Social Standards 2; YWCA 1, 2, 3, 4.
JORDAN, Robert Richard, Winston-Salem, N. C.; *History;* Phi Kappa Sigma, Sec. 4; Fellowship of Christian Athletes 3, 4; Wrestling 1, 2.

Fourth row:
KAIGHIN, James Griffith, Warren, Ohio; *Mechanical Engineering;* Wrestling 1.
KANE, Harry Joseph, Kinston, N. C.; *Economics;* Beta Theta Pi.
KASMAR, Patricia Mary, Charlotte, N. C.; *French;* Phi Beta Kappa; Ivy; Tau Psi Omega; Episcopal Student Fellowship 3, 4; YWCA 1.
KEESING, Hugo Arnold, Bethesda, Md.; *Psychology;* Pi Kappa Phi; Pre-Med Society 1, 2, 3, 4; YMCA 1, 2, 3, 4.

Fifth row:
KELLEY, George Paul, Moorestown, N. J.; *Civil Engineering;* Sigma Alpha Epsilon; ASCE 2, 3, 4; Engineer's Guidance Council 4; NROTC 1, 2, 3,4; Soccer 1; Lacrosse 1.
KELLOGG, James McNaughton, Chicago, Ill.; *History.*
KELLY, Mary Elizabeth, Lynchburg, Va.; *French;* YWCA 1; International Club 2, Social Chairman 3, 4.
KEIM, William Albert, Washington, D. C.; *Civil Engineering;* Phi Kappa Psi, Pres. 4; Tennis 1.

Sixth row:
KERMAN, David Douglas, Daytona Beach, Fla.; *History;* Phi Kappa Psi; Varsity D; Hoof 'n Horn 2; MSGA 3; Pre-Med Society 1; YMCA 1; Sailing 4; Soccer 1; Wrestling 1; Lacrosse 1, 2, 3, 4; Rugby 4.
KERN, Alice C., Durham, N. C.; *Nursing;* Pi Beta Phi; *Who's Who;* Santa Filomena; FAC 2; Class Pres. 1, 2; Pres. NSGA 4; SFAC 4.
KIMBALL, Robert David, Burlington, N. C.; *Business Administration;* Untied Church Campus Fellowship 1, 2, 3, 4.
KINARD, Gail Edith, Charlotte, N. C.; *Economics;* Chapel Choir 1, 2, 3, 4; Coordinate Board 2; Woman's Glee Club 2, Vice-Pres. 3, Pres. 4; Woman's Chorus Vice-Pres. 1; Chancel Singers 2, 3, 4; Harlequins Pianist 1, 2.

First row:
KING, Caleb J., Jacksonville, Fla.; *Pre-Med;* Pre-Med Society 4; Men's Chorus; Swimming 4, Co-Captain.
KING, Hollis Heaton, Chula Vista, Calif.; *Economics; Chronicle* 4; Duke Players 2; Hoof 'n Horn 2, 4.
KING, Richard Hartwick, Nashville, Tenn.; *Political Science;* Alpha Tau Omega, Treas.; NROTC 1, 2, 3, 4.
KINNAMON, Noel James, Kernersville, N. C.; *English;* Chapel Choir 1, 2; Men's Glee Club 1, 2.

Second row:
KINSLEY, Cheryl Elaine, LaGrange, Ga.; *Nursing;* Woman's Judicial Board 4.
KIRBY, Paul Vernon, Silver Spring, Md.; *Electrical Engineering;* AIEE 4; Engineers Guidance Council, 3, 4, Methodist Student Fellowship 1, 2, 3, 4; YMCA 1, 2, 3, 4; Student Life Committee 2, 3.
KIRK, Barbara Jean, Wilmington, Del.; *Psychology;* Coordinate Board 3; Social Standards 4; YWCA 1, 2, 3, 4; Freshman Y Cabinet.
KIRWAN, Patrick Bruce, Atlanta, Ga.; *History;* Phi Delta Theta, Pres. 4.

Third row:
KISER, James Jacob, III, Hickory, N. C.; *Accounting;* Kappa Alpha; Episcopal Student Fellowship 1, 2; Shoe and Slipper 3; YMCA 1, 2, 3, 4.
KITCHIN, John Summerell, Wake Forest, N. C.; *Pre-Med;* Phi Kappa Sigma; Phi Eta Sigma; Pre-Med Society 2, 4.
KITCHING, Brent Gordon, Sharon Hill, Pa.; *English;* Kappa Sigma; Basketball 1, 2, 3, 4.
KITSINGER, Otto Cobb, II, Kermit, Texas; *Political Science;* Delta Phi Alpha; Bench and Bar 3, 4; Duke Players 2, 3, 4; Pre-Med Society 1, 2; Shoe and Slipper 1; YMCA 1, 2, 3, 4, Young Republican Club 1, 2, 3, 4.

Fourth row:
KITTERMAN, James Sidney, Jr., Norfolk, Va.; *History;* Pi Kappa Alpha; Pre-Med Society 1, 2; Religious Council 3, 4; Shoe and Slipper 1, 2; Swimming 1; Pi Kappa Alpha Vice-Pres.
KLESMER, Harold, Newport News, Va.; *Pre-Med;* Zeta Beta Tau; *Archive* 1, 2; Religious Council 3; Hillel Society 1, 2, 3, 4, Pres. 3.
KLOCK, Douglas M., Hilton, N. Y.; *English;* Duke Players 1, 2, 3, 4; Hoof 'n Horn 1, 4; YMCA 1, 2, 3, 4.
KONINGSBERGER, Rosine Marie, Eindhoven, Netherlands; *Political Science;* Alpha Chi Omega; NSA 3; Tau Psi Omega.

Fifth row:
KOZICKI, Paula L., Jacksonville, Fla.; *Political Science;* Student Union 2; YWCA 1, 2, 3, 4; Pi Sigma Alpha 3, 4; Treas.; Nereidians 1, 2, 3, 4.
KRASIN, Karalyn, Dallas, Texas; *Psychology;* Coordinate Board 1; FAC 3; Social Standards 2, 3; WSGA.
KRAYBILL, Susan Emily, Durham, N. C.; *Elementary Education;* Zeta Tau Alpha; YWCA 1, 2, 3, 4.
KREBS, Richard Dietrich, Washington, D. C.; *Psychology;* Phi Beta Kappa; NROTC 1, 2, 3; Westminster Fellowship 1; YMCA 1, 2, 3, 4, Commodore Club 1, 2, 3; Psi Chi Delta 4.

Sixth row:
KRUEGER, Evelyn Jeannine, Atlanta, Ga.; *Religion;* Phi Beta Kappa; Ivy; Woman's Judicial Board 3; Methodist Student Fellowship 3, 4; Student Union 2; YWCA 1, 2, 3, 4, FAC 4.
KUNTZ, Lee Allan, Miami Shores, Fla.; *History;* Phi Kappa Psi; *Who's Who;* Beta Omega Sigma; Hoof 'n Horn 2; Student Union, Vice-Chairman 4; UN Model Assembly 2.
KURTZ, Camille, Bethesda, Md.; *French;* Tau Psi Omega; YWCA 1, 2, 4; Duke Outing Club 2.
LAKIN, Clifford Allen, Miami Beach, Fla.; *Pre-Med;* Pre-Med Society 1, 2; Hillel Society 1; Men's Chorus 1.

First row:
LAM, Richard Conrad, Farmington, Mich; *Pre-Med.*
LAMOTTE, Phillips Gibbs, Salisbury, Md.; *Economics;* Sigma Nu; *Who's Who;* Old Trinity Club; Alpha Kappa Psi; FAC 2, 3; MSGA 3; NROTC 1, 2, 3, 4; Student Union, Board of Governors 3; IFC, Pres.; YMCA 1, 2, 3, 4; Commodore Club 1, 2, 3, Pres. 4; Class Sec.-Treas. 3.
LANE, William Carr, St. Louis, Mo.; *Accounting;* Theta Chi; *Peer* 1; Pre-Med Society 1; Newman Club; Shoe and Slipper Club 2; YMCA 4.
LANG, Noel Elizabeth, Farmville, N. C.; *Economics;* YWCA 1, 2, 3, 4; Dorm Sec. 3.

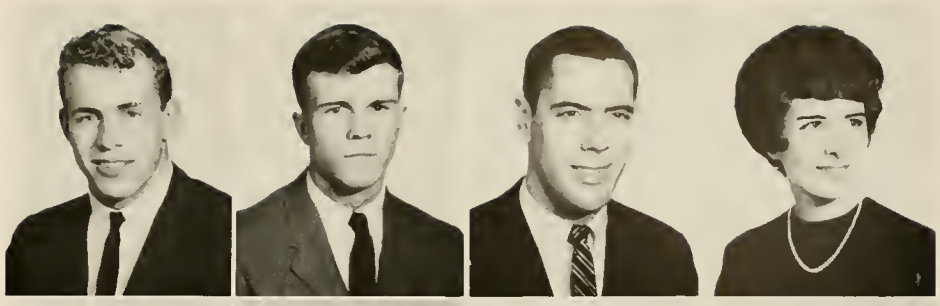

Second row:
LANGBAUER, Delmar Neil, Grosse Pointe, Mich.; *Religion;* Pre-Med Society 1, 2, 3, 4; Duke Outing Club; House Pres.; Soccer 1.
LANNING, Thomas Pinckney, Durham, N. C.; *Mechanical Engineering;* ASME 3, 4.
LASSITER, Ann Rosena, Smithfield, N. C.; *History;* Pep Board 1, 2, 3.
LASSITER, Mildred Anne, Murfreesboro, N. C.; *Political Science;* Kappa Delta; International Relations Forum 3, 4; Rush Adviser 4.

Third row:
LATIMER, Eleanor Sue, High Point, N. C.; *History; Chronicle* 1, 2, 3, 4; Methodist Student Fellowship 1, 2, 3, 4; YWCA 1, 2, 3, 4; Publications Board 4.
LaVARRE, Claude Andrews, Jr., Nashville, Tenn.; *English;* Lambda Chi Alpha; NROTC 1, 2, 3, Company Commander 4; Episcopal Student Fellowship 3, 4; WBDS 1, 2; Commodore Club 1, 2, 3, 4; Winter Track 1.
LAWYER, William Grove, Sarasota, Fla.; *Political Science;* Lambda Chi Alpha; Pi Sigma Alpha 3, 4; *Archive* 1; *Playbill* 3.
LEAHY, Margaret Pennell New York, N. Y.; *Art;* Alpha Phi; Newman Club 1, 2, 4.

Fourth row:
LeBAUER, Gail Ann Malevan, Durham, N. C.; *Nursing;* Campus Chest 1, 2; Symposium Comm. 3.
LeCOMPTE, Margaret Leanne, St. Petersburg, Fla.; *Spanish;* Kappa Alpha Theta, Rush Chairman 4; House Vice-Pres. 4.
LEE, Jackson Frederick, Jr., Fayetteville, N. C.; *Science Education;* Delta Tau Delta; Men's Glee Club 1; Pre-Med. Society 1, 2; Westminster Fellowship 3, 4; Shoe and Slipper Club 1; Student Union 1; YMCA 1, 2, 3, 4; Wrestling 1, 2.
LEE, Maybelle Fay, Durham, N. C.; *Chemistry;* Sailing Club Sec. 3; Student Union 1, 2.

Fifth row:
LEMLY, Thomas Adger, Shreveport, La.; *History;* Alpha Tau Omega, Pres. 4; *Chronicle* 1, 4; Student Union 3, 4; Track 1; Cross Country 1.
LEWELLEN, Charles Ralph, Louisiana, Mo.; *History;* Student Union 3, 4, Swimming Manager 2.
LEWIS, Mary Caroline, Farmville, N. C.; *Nursing;* Pre-Med Society 1; Class Treas. 3.
LIFTON, Robert John, Park Ridge, Ill.; *Sociology;* Delta Sigma Phi; Bench and Bar 1, 2; YMCA 1, 2, 3, 4; Wrestling 1.

Sixth row:
LINNEMANN, Richard Thomas, Burlington, N. C.; *History.*
LITAKER, Herbert Daniel, Charleston, W. Va.; *History;* Kappa Alpha; Pre-Med Society 1, 2; Methodist Student Fellowshih 1, 2, 3; Shoe and Slipper Club 1, 2; YMCA 1, 2, 3, 4; Football 1, 2, 3, 4; Track 2, 3.
LIVINGSTON, Barbara Janet, Amherst, Mass.; *History;* FAC 4; YWCA 1, 2, 3, 4.
LIVINGSTON, William Curtis, III. Frankfort, Ky.; *Accounting;* NROTC 1, 2; Westminster Fellowship 1, 2; YMCA 1, 2, 3, 4.

First row:
LOESCHER, Stephen C., Cincinnati, Ohio; *Pre-Med;* Zeta Beta Tau; Chapel Choir 1, 2; Men's Glee Club 1, 2; Pre-Med Society 1, 2; Westminster Fellowship 1, 2; YMCA 1, 2; IFC Public Relations Committee 2.
LOFLIN, Ann Elizabeth, Rocky River, Ohio; *History.*
LONON, Daniel Johnson, Marion, N. C.; *History;* Kappa Alpha, Vice-Pres. 3; Football 1, 2, 3, 4, Captain 5.
LOOPER, William Curtis, Gastonia, N. C.; *Pre-Med.;* Kappa Alpha; Pre-Med Society 1; Baptist Student Union 1, 2.

Second row:
LOPP, Irene Gulledge, Greensboro, N. C.; *Chemistry;* Phi Beta Kappa; Ivy; Pi Mu Epsilon; Sigma Pi Sigma; Concert Band 1, 2, 3, 4.
LOTSPEICH, Edgar S., Cincinnati, Ohio; *Religion;* Delta Sigma Phi; Pre-Med Society 1; Student Union 2, 3; YFAC 3; WDBS 1; Methodist Student Fellowship 3, 4; Wesley Players 3, 4; Swimming 1.
LOVE, Catherine Jane Reeve, New York, N. Y.; *English;* Phi Beta Kappa; Ivy; Theta Alpha Phi; Duke Players 1, 2, 3; Hoof 'n Horn 3; *Peer* 3; Westminster Fellowship 1; YWCA 1, 2.
LOVELAND, Richard Alden, New Canaan, Conn.; *Electrical Engineering;* AIEE 4; WDBS 3, 4; YWCA 1, 2, 3, 4.

Third row:
LOW, Heather Jane, Natrona Heights, Pa.; *Political Science;* Kappa Alpha Theta; *Who's Who;* Phi Beta Kappa; White Duchy; Phi Kappa Delta; Sandals; Ivy; Pi Sigma Alpha; Chapel Choir 1; Woman's Glee Club 1; Religious Council 3; WSGA 2, Sec. 3, Pres. 4; YWCA 1, 2, 3, 4.
LOWE, Frank Rockwell, St. Simons Island, Ga.; *Economics;* Kappa Alpha; Lacrosse 2.
LOWERY, Thomas Andrew, Tyler, Texas; *Pre-Med;* Delta Sigma Phi; Order of Hippocrates; Marching Band 1, 2, 3; Pre-Med Society 1, 2; Student Union 1, 2, 3, 4; YMCA 4; Wrestling 1.
LOWRY, Michael Leo, Charleston, S. C.; *History;* Beta Theta Pi; AFROTC 1, 2; MSGA 3; Newman Club 1, 2, 3, 4; YMCA 1, 2.

Fourth row:
LUCE, Karen Wilman, Metuchen, N. J.; *English;* Delta Delta Delta; Phi Beta Kappa; Ivy; Social Standards 2, 3; Nereidians 1, 2, 3, 4; Rush Advisor 3.
LUDWIG, Ronald Lewis, Shaker Heights, Ohio; *Political Science;* Zeta Beta Tau, Treas. 3; *Archive* 1, 2; Bench and Bar 1, 2, 3, 4; *Playbill* 3; Hillel Society 1, 2, 3, 4.
LUKINS, Joseph Lanier, Louisville, Ky.; *Pre-Med;* Phi Delta Theta; Old Trinity Club; YFAC 3, 4; Pre-Med Society 1, 2; Shoe and Slipper Club 1, 2, 3, 4; YMCA 3, 4.
LULY, Helen Sparks, Vero Beach, Fla.; *Nursing.*

Fifth row:
LUNDHOLM, Barbara Ruth, Ridgewood, N. J.; *Nursing.*
LYNETT, Donald Michael, Fairfield, Conn.; *History;* Phi Delta Theta; Pre-Med Society 1, 2; Football 1, 2, 3, 4.
LYON, Carl F., Jr., Sumter, S. C.; *Political Science;* Zeta Beta Tau; Bench and Bar 4; *Peer* 1; Hillel Society 1, 2, 3, 4; Shoe and Slipper Club 1, 2; Joe College Steering Committee Chairman 3, 4.
LYONS, Henry Thomas, Jr., Allentown, Pa.; *Civil Engineering;* Sigma Chi; ASCE 3; Newman Club 3; Student Union 2; YMCA 3.

Sixth row:
MacDONALD, Henry John, Jr., New Bern, N. C.; *Pre-Med;* Phi Kappa Sigma; Pre-Med Society 1, 2; Student Union 1, 2, 3, Board of Chairmen 4.
MACE, Ann Elizabeth, Richmond, Va.; *History;* Kappa Alpha Theta; Eta Sigma Phi; Rush Advisor 3; CHANTICLEER 1, 2, 3, Editor 4; Publications Board 3, 4, Sec. 3.
MacLANE, Charles Newell, Toledo, Ohio; *Psychology;* Phi Kappa Psi; Chapel Choir 1; Student Union 3; Tennis 1.
MacLEAN, Ann Wilkie, South Bend, Ind.; *Psychology;* Alpha Chi Omega; Westminster Fellowship 3, 4; Student Union 3, 4.

First row:
MANN, Ralph Emerson, II, Jacksonville, Fla.; *History;* MSGA 2, 3.
MARGER, Donald, Miami, Fla.; *Zoology;* Pre-Med Society 3, 4; Hillel Society 1.
MARTIN, Mary Bynum, Tarboro, N. C.; *Mathematics;* Delta Gamma; Phi Beta Kappa; Ivy; Pi Mu Epsilon; YWCA 1, 2.
MATHEWS, Patricia Lee, Atlanta, Ga.; *Chemistry;* Theta Alpha Phi, Pres. 3; Duke Players 1, 2, 3, Pres. 4; Woman's Glee Club 1, 2; Hoof 'n Horn 1, 2, 3, 4; Chapel Choir 1.

Second row:
MATUZA, Albert Charles, Morrisville, Pa.; *History;* Kappa Alpha; Football 1, 2, 3, 4.
MAUNEY, James Patrick, Fort Lawn, S. C.; *History;* Pi Kappa Phi.
MAXWELL, Jane Meredith, Durham, N. C.; *English;* Ivy.
McBRIDE, Robert Elliott, Winston-Salem, N. C.; *Economics;* Delta Tau Delta, Pres. 3, 4; Men's Glee Club 1, 2; YMCA 1, 2, 3, 4; Basketball 1, 4; Baseball 1.

Third row:
McCARTHY, F. Anthony, Greenbelt, Md.; *History;* Sigma Chi; Alpha Phi Omega 1, 2; Hoof 'n Horn 3, 4; Marching Band 1, 2, 3, 4; Newman Club 1, 2, 3; Shoe and Slipper Club 1, 2, 3.
McCARTHY, James Vincent, Rumson, N. J.; *Business Administration;* Kappa Alpha; Varsity D; NROTC 1, 2, 3, 4; Newman Club 1, 2, 3, 4; Semper Fidelis 2, 3, 4; Track 1, 2, 3, 4; Football 1, 2, 3, Co-captain 4.
McCARTY, Kristine Marie, Durham, N. C.; *Accounting.*
McCLAIN, John Clinton, Jr., Anderson, S. C.; *Civil Engineering;* Phi Delta Theta; Red Friars; *Who's Who;* Order of St. Patrick; Beta Omega Sigma; ASCE 2, 3, 4; Campus Chest 2; Engineers Guidance Council 2, 3; Engineering Student Council 1, 3, Pres. 4; FAC 2, 4, Jr. Chairman 3; Shoe and Slipper Club 1, 2; YMCA 1, 2, 3, 4; Class Pres. 1, 3.

Fourth row:
McCLEARY, Jane Robinson, Baltimore, Md.; *English;* Kappa Alpha Theta; Delta Phi Rho Alpha; Student Union 1, 2, 3, Board of Governors 4; WRA 2, Treas. 3, Vice-Pres. 4.
McCONNELL, Diana C., Asheville, N. C.; *Spanish;* WDBS 1, 2, 3.
McCONNELL, Tharon Cecile, Mooresville, N. C.; *Nursing;* Woman's Glee Club 1; Methodist Student Fellowship 1, 2, 3; Class Sec. 3, 4.
McDORMAN, Marshall Duer, Jr., Houston, Texas; *Psychology;* Phi Kappa Psi; Men's Glee Club 1; NROTC 1, 2, 3; Episcopal Student Fellowship 1; YMCA 1, 2, 3, 4; Lacrosse 2.

Fifth row:
McDOWELL, C. Blake, III, Akron, Ohio; *Electrical Engineering;* Pi Mu Epsilon; Eta Kappa Nu; Sigma Pi Sigma.
McINTIRE, Joseph Neely, Goldsboro, N. C.; *Electrical Engineering,* Radio Council 4.
McLAIN, Milton Stanley, Raleigh, N. C.; *Chemistry;* Delta Sigma Phi; NROTC 1; Student Union 1, 2, 3, 4.
McNALLY, Ann, Port Huron, Mich.; *Mathematics;* Kappa Kappa Gamma; FAC 4; Woman's Judicial Board 3; Episcopal Student Fellowship 1, 2, 3, 4; YWCA 2.

Sixth row:
McPHERSON, William Vann, Jr., Durham, N. C.; *History;* Sigma Nu; *Chronicle* 1, 2, 3; Young Democrats Club, Pres. 2, 3.
MEEKER, Ellis Emily, Washington, D. C.; *Elementary Education;* Kappa Alpha Theta; FAC 3; Hoof 'n Horn 1, 2; Pep Board 1, 2, 3; Cheerleader 4; Terpsichorean 2.
MELCHIOR, Thomas F., La Grange, Ill.; *Economics;* Sigma Chi, Pres. 4; Alpha Kappa Psi; Football 1.
MELLENCAMP, Mary Case, Milwaukee, Wis.; *Political Science;* Kappa Kappa Gamma; Sigma Delta Pi; Campus Chest 3; YWCA 4; International Student Committee Treas. 1, 2, 3.

First row:
MELTON, Charles Reid, Houston, Texas; *Sociology;* Pre-Med Society 1, 2, 3, 4; YMCA 3, 4; Shoe and Slipper Club 1, 2.
MENSON, Robert C., West Hartford, Conn.; *Chemistry;* Theta Chi, Treas. 4; *Peer* 2, 4; Hoof 'n Horn 2; Westminster Fellowship 1; Shoe and Slipper Club 1, 2; YMCA 1, 2, 3, 4; Pre-Med Society 1.
MERRITT, Susan Gorham, Woodsdale, N. C.; *Sociology;* Kappa Delta; YWCA 1, 2, 3, 4.
METZ, Walter Cade, Jr., Elkin, N. C.; *Electrical Engineering;* Phi Beta Kappa; Pi Mu Epsilon; Eta Kappa Nu; Sigma Pi Sigma; Tau Beta Pi, Treas.; AIEE 4, Engineers Guidance Council 4, Newman Club 1, 2, 3, 4, YMCA 1, 2, 3, 4; NROTC 1.

Second row:
MEYER, Alan Howard, Great Neck, N. Y.; *Chemistry;* Phi Beta Kappa; Pre-Med Society 1, 2, 3, 4.
MIDGETT, Bernard Whitehead, Engelhard, N. C.; *History;* Delta Tau Delta.
MIGA, Andrew Charles, Greensboro, N. C.; *Economics;* NROTC 1.
MILLER, Ann Elizabeth, Morrisville, Pa.; *History;* International Club 1, 2, 3, 4.

Third row:
MILLER, Christopher Glendon, Tulsa, Okla.; *Business Administration;* Sigma Chi; AFROTC 1, 2, 3, 4; Cross Country 1.
MILLER, Grayson Brownlee, Jr., Norfolk, Va.; *History;* Pre-Med Society 1, 2, 3, 4; Campus Conservatives 2, 3; Young Republicans 3, 4.
MILLER, John Meredith, Jr., Alexandria, Va.; *English;* Chapel Choir 1; Men's Glee Club 1, 2, 3, Treas. 4; Hoof 'n Horn 3; Episcopal Student Fellowship 1, 2, 3, 4; Student Union 3, 4; Madrigal Singers 1; Chancel Singers 3, 4; YMCA 1, 2, 3, 4.
MILLER, Lawrence Everett, Jr.; Chattanooga, Tenn.; *Mathematics;* Sigma Alpha Epsilon; Pi Mu Epsilon; NROTC 1, 2, 3, 4.

Fourth row:
MILLER, Mindi, Peoria, Ill.; *French;* Kappa Alpha Theta; Ivy; Tau Psi Omega.
MINARD, Alan L., Evanston, Ill.; *Economics;* Sigma Chi; Alpha Kappa Psi; NROTC 1, 2, 3, 4; YMCA 1, 2, 3, 4; Commodore Club 1, 2, 3, 4.
MINIER, Margaret Susan, Williamsburg, Va.; *Nursing.*
MINNOTTE, David W., Pittsburgh, Pa.; *Mechanical Engineering; Who's Who;* Pi Mu Epsilon; Tau Beta Pi; Pi Tau Sigma, Pres. 4; ASME 4; *The DukEngineer* 3, 4; Engineers Guidance Council 3, 4; FAC 4; Newman Club 1, 2, 3, 4; YMCA 1, 2, 3, 4; Golf 1.

Fifth row:
MITCHELL, John Wayne, Jr., Arlington, Va.; *Pre-Med;* Delta Sigma Phi; Marching Band 3, 4; Pre-Med Society 1, 2, 3, 4; YMCA 1, 2, 3, 4; Baseball 2.
MITCHELL, Perry Bedell, Atlanta, Ga.; *English.*
MOELING, Walter Goos, IV, Alexander City, Ala.; *History;* Alpha Tau Omega; Varsity D; Football 1, 2, 3, 4; Wrestling 1, 2.
MONAGHAN, Ralph Franklin, Jr., Arden, N. C.; *German;* Delta Phi Alpha; NROTC 1, 2.

Sixth row:
MONTGOMERY, Alexander Cochran, III, Highland Park, Ill.; *Mathematics;* Pi Kappa Alpha, Treas.; Pi Mu Epsilon; Sigma Pi Sigma; Arnold Air Society; AFROTC 1, 2, 3, 4; Shoe and Slipper Club 1, 2; YMCA 1, 2, 3, 4.
MOORE, Ardean Carol, Aiken, S. C.; *Chemistry;* YWCA 1.
MOORE, Dan Cockrill, Memphis, Tenn.; *History;* Pre-Med Society 3, 4; Baptist Student Union 2, 3, 4; Student Union 2, 3; Outing Club 3, 4; Lacrosse 1.
MOORE, Fred Henry, Lookout Mountain, Tenn.; *Mathematics;* Kappa Alpha; *Who's Who;* FAC 2, 3; Pre-Med Society 1; Traditions Board 2; YMCA 1, 2, 3, 4; IFC, Vice-Pres. 4.

First row:
MOORE, Merry Dawn, Mt. Rainier, Md.; *Education;* House Pres. 4, Chapel Choir 1; Student Union 1, 2, 3, 4; WDBS 3, 4; WSGA 4.
MOORE, Nancy Lee, Baltimore, Md.; *History;* Phi Mu; Phi Beta Kappa; Ivy.
MOORE, Richard Horton, Annandale, Va.; *English;* Delta Tau Delta, Sec. 3, Vice-Pres. 4.
MOOREFIELD, William Guerrant, Jr., Martinsville, Va.; *English;* Alpha Tau Omega; Beta Omega Sigma; Order of Hippocrates 3, 4; Chapel Choir 1, 2, 3; Men's Glee Club 1, 2, 3; Pre-Med Society 1, 3, 4; YMCA 1, 2, 3, 4.

Second row:
MORGAN, Barbara Agnes, Asheville, N. C.; *History;* Alpha Delta Pi, Sec. 3; Phi Kappa Delta; Sandals; Student Union 2, 3, 4, Board of Governors, Sec. 4; FAC 3; UN Model Assembly 3; Class Secretary 1; House Treas. 2; Pi Sigma Alpha 3, 4.
MORGAN, Zeb Brent, Marietta, Ohio; *Chemistry;* Theta Chi; Delta Mu Tau; Concert Band 1; Marching Band 1, 2, 3, 4; Pre-Med Society 1.
MORRIS, John Edward, Washington, D. C.; *Mathematics;* NROTC 1, 2; Newman Club 1, 2, 3; Shoe and Slipper 1, 2, 3; Student Union 2, 3.
MORRISON, Amy, Indianapolis, Ind.; *French;* Alpha Phi; Ivy; Tau Psi Omega; Campus Chest 3; Chapel Choir 2; Woman's Glee Club 2, 3.

Third row:
MORTON, John Broten, Wayne, Ill.; *Political Science;* Beta Theta Pi; Varsity D; Shoe and Slipper Club 1, 2; YMCA 1, 2, 3, 4; Lacrosse 1, 2, 4; Soccer 1, 2, 3, Captain 4.
MOSER, Robert Lee, Jr., Fayetteville, N. C.; *History;* Lambda Chi Alpha; AFROTC 1, 2, 3, 4; CHANTICLEER 2; Shoe and Slipper 1, 2; YMCA 1, 2, 3, 4.
MOSS, Beverly Jean, Ocala, Fla.; *French;* Alpha Chi Omega; Tau Psi Omega; YWCA 1, 2, 3, 4; French Hall Pres. 4.
MOSSBURG, Richard Hyatt, Silver Spring, Md.; *History;* Alpha Tau Omega; NROTC 1, 2, 3, 4; YMCA 2, 3.

Fourth row:
MOTCH, Elton Franklin, Cleveland, Ohio; *Mechanical Engineering;* Sigma Nu; ASME 2, 3, 4; Shoe and Slipper 1, 2, 3; YMCA 1, 2, 3, 4.
MOTCH, Patricia Pecor, Shelburn, Vt.; *Psychology;* Eta Sigma Phi 3, 4; Class Treas. 2; FAC 2.
MUELLER, Robert Joseph, Katonah, N. Y.; *Business Administration;* Kappa Sigma; Soccer 2; Baseball 1, 2, 4.
MURLLESS, Richard Sprague, Staunton, Va.; *Zoology;* Men's Glee Club 1; Pre-Med Society 3, 4; Outing Club 1, 2, 3, 4.

Fifth row:
MURRAY, Nancy McIntosh, Westport, Conn.; *English;* Pi Beta Phi; Sandals; FAC 3; WSGA 1; YWCA 1, 2, 3, 4; Class Pres. 2, 4.
MYERS, Marcia Rebecca, Lynchburg, Va.; *Mathematics;* Kappa Delta, Vice-Pres. 3; House Sec. 3; Terpsichorean 1, 2; FAC 4; YWCA 2.
MYERS, Samuel Maxwell, Jr., Olanta, S. C.; *Physics;* Phi Beta Kappa; Phi Eta Sigma; Pi Mu Epsilon; Sigma Pi Sigma.
NADA, Mary Burckel, Durham, N. C.; *Mathematics;* Alpha Delta Pi; Chapel Choir 1; FAC 3; Woman's Glee Club 1; YWCA 1, 2; Pan Hellenic Council 1, 2.

Sixth row:
NADA, Sherif Amin, Durham, N. C.; *Economics;* Beta Omega Sigma; Alpha Kappa Psi; Tau Psi Omega; Class Pres. 1, 3; Chapel Choir 1, 2; Men's Glee Club 1, 2.
NAGEL, Hettie Garland, Cary, N. C.; *Nursing; Who's Who.*
NARTEN, Spike F., Durham, N. C.; *Mechanical Engineering;* Phi Delta Theta, Vice-Pres. 4; Football 1; Swimming 1, 2, 3, 4; Lacrosse 1.
NEUFELD, Ronald, Ft. Lauderdale, Fla.; *Spanish;* AFROTC 1, 2, 3; Student Union.

First row:
NEWTON, Barbara Lillian, Wilson, N. C.; *History;* Alpha Phi.
NEWTON, Dorothy, Old Greenwich, Conn.; *Nursing;* Santa Filomena.
NEWTON, Jerry Lewis, III, Winston-Salem, N. C.; *Mathematics;* Duke Players 2, 3; Hoof 'n Horn 1, 2, 3.
NOLL, Emmett Eugene, Millerstown, Pa.; *Chemistry;* Phi Kappa Psi; Concert Band 2; NROTC 1, 2, 3, 4; YMCA 1, 2, 3, 4; Semper Fidelis 3, Sec.-Treas. 4; Commodore Club 1, 2, 3, 4; Soccer 1.

Second row:
NORCROSS, Regina Gertrude, Miami, Fla.; *Zoology;* Pre-Med Society 1, 3; Symposium Committee 3; YWCA 1, 2, 3, Chairman Social Service; Terpsichorean 4.
NORTON, Richard Allen, Greenwich, Conn.; *History;* Theta Chi; Chapel Choir 1; Men's Glee Club 1.
NORTON, Susan Beard, Ft. Monroe, Va.; *Political Science;* Sigma Kappa; YWCA Freshman Cabinet 1; Nereidian 2.
ODOM, David Stanley, Greensboro, N. C.; *History;* Phi Delta Theta; Varsity D; Shoe and Slipper Club 1, 2, 3, 4; YMCA 1, 2, 3, 4; Fellowship of Christian Athletes 1, 2, 3, 4, Baseball 1, 2, 3, 4; Football 1, 2, 4.

Third row:
OGDEN, John Robert, Lake Bluff, Ill.; *Pre-Dental;* Phi Kappa Psi, Vice-Pres.; Swimming 1, 2.
OGRINZ, Alexander John, III, Baltimore, Md.; *Political Science;* Theta Chi; NROTC 1, 2, 3, 4; YMCA 1, 2, 3, 4; Commodore Club 1, 2, 3, 4; *Dolphin* 1, 2, Editor 3.
OLSON, William Howard, New York, N. Y.; *Mathematics.*
O'NEALL, Marjorie Ann, Orlando, Fla.; *English;* Pi Beta Phi, Treas. 1, Activities Chairman 2, Panhel Rep 3, Vice-Pres. 4; Phi Beta Kappa; Ivy; Sigma Delta Pi; Cheerleader 2; YWCA 1, 2, 3, 4; Class Treas. 2, Sec. 4.

Fourth row:
ORR, Linda, Charlotte, N. C.; *French;* Pi Beta Phi; *Who's Who;* Phi Beta Kappa; White Duchy; Phi Kappa Delta; Sandals; Ivy; Tau Psi Omega; Woman's Judicial Board Sec. 3, Chairman 4; WSGA 4; Class Pres. 1; State Student Legislature Sec.
ORR, Samuel Marshall, Winston-Salem, N. C.; *Psychology;* Alpha Tau Omega; Student Union 3, 4; Traditions Board 4; YMCA 4; Dad's Day Committee 4; House Vice-Pres. 1; Track 1.
OSBORNE, Margaret Alice, Taylorsville, N. C.; *Zoology;* Ivy; Chapel Choir 1, 3; Woman's Glee Club 1, 2.
PAGE, Lynn, Andrews AFB, Md.; *Nursing;* FAC 2; SSNA Committee Class Representative 3; Medical School Yearbook 4.

Fifth row:
PAPPS, Carol Baldwin, Morristown, N. J.; *English; Who's Who;* Ivy; Chapel Choir 1, 2; Concert Band 1, 2, 3, 4; Duke Players 1; Woman's Glee Club 1, 2; Hoof 'n Horn 2; YWCA 2, 3, 4; Madrigal Singers 4; Duke Recorders Group 2, 3; Delta Mu Tau 3, 4.
PARKER, John Jackson, Tallahassee, Fla.; *Political Science;* Phi Kappa Psi; Corsairs; Bench and Bar 1; NROTC 1, 2, 3, 4; Methodist Student Fellowship 1, 2, 3, 4; Shoe and Slipper Club 1, 2, 4; YMCA 1, 2, 3, 4; Commodore Club 1, 2, 3, 4; Assistant Housemaster 4; Pi Sigma Alpha.
PARKER, Lois Harriet, Madison, N. J.; *Nursing;* Terpsichorean 1, 2, 3; Publications 3, 4.
PARKS, Linda Warren, Durham, N. C.; *English;* Phi Kappa Delta; Hoof 'n Horn 2, 3, Pres. 4; YWCA 1, 2, 3, 4.

Sixth row:
PARSLEY, James McNeill Archer, Hillsboro, N. C.; *Electrical Engineering;* Pi Mu Epsilon; Tau Beta Pi; Eta Kappa Nu; AIEE 4; Engineers Guidance Council 4; Outing Club 1, 2, 3, Treas. 4; Sailing Club 1, 2.
PASSANTINO, Robert Joseph, New York, N. Y.; *Accounting;* Alpha Kappa Psi; NROTC 1, 2, 3; Pre-Med Society 1; Newman Club 1; Shoe and Slipper Club 1, 2; Baseball 1.
PATE, James Thayer, Jr., Orlando, Fla.; *Business Administration;* AFROTC 1, 2, 3, 4; YMCA 1, 2, 3, 4; Shoe and Slipper Club 1, 2.
PATRICK, Camilla Norton, Richmond, Va.; *History;* Kappa Delta; CHANTICLEER 4; Student Union 1, 2.

First row:
PATTERSON, Josephine, Tarboro, N. C.; *Mathematics;* AIEE 1, 2; YWCA 1, 2.
PATTERSON, Michael Scott, Greensboro, N. C.; *History;* Theta Chi; Tau Psi Omega; Tau Kappa Alpha 3, 4; Debate Team 1, 2, 3, 4; MSGA 1, 2; Student Union 1, 2, 3; YMCA 1, 2, 3, 4.
PATTERSON, Sylvia Faith, Burlington, N. C.; *Art History;* Duke Players 4; Student Union 2, 3, 4; WDBS 2, 3, 4; YWCA 1, 2, 3, 4; House Cultural Chairman.
PATTON, Robert James, Jr., Ft. Worth, Texas; *History;* Pi Kappa Phi; AFROTC 1, 2; Shoe and Slipper Club 1, 2; Student Union 1, 2; YMCA 1, 2, 3, 4.

Second row:
PAULEY, Margaret Katherine, Merrick, N. Y.; *Economics;* Delta Delta Delta; House Secretary 3, Pres. 4; YWCA 1, 2, 3, 4.
PAULY, Ann Florence, Tearcck, N. J.; *French;* Kappa Alpha Theta; Phi Beta Kappa; FAC 4; YWCA 1, 2, 3, 4.
PAULY, Susan Jane, Cincinnati, Ohio; *History;* Pi Beta Phi; Phi Beta Kappa; Ivy; Sigma Delta Pi.
PEABODY, Arthur William, Jr., Holden, Mass.; *Political Science;* Theta Chi.

Third row:
PEAK, Marilyn Jeanne, Hudson, Ohio; *Political Science;* Pi Sigma Alpha; Coordinate Board 2; Student Union 3, 4; YWCA 1, 2, 3, 4.
PEAKE, James Rutledge, III, Norfolk, Va.; *Business Administration;* Alpha Kappa Psi; FAC 3; Pep Board 1, 2; Christian Science Group 3, 4; Methodist Student Fellowship 1, 2; Shoe and Slipper 1, 2; YMCA 1, 2, 4, Cabinet 3; Housemaster 4; Tennis 1, 4.
PEARSON, Vaughn Craig, Ellyn, Ill.; *Economics;* Delta Sigma Phi; Arnold Air Society; Alpha Kappa Psi; AFROTC 1, 2, 3, 4; Marching Band 2, 3, 4; *Peer* 1, 2; Lutheran Student Association 1, 2; Shoe and Slipper Club 1, 2; WDBS 1, 2, 3; YMCA 1, 2, 3, 4.
PENICK, Robert Douglas, Chattanooga, Tenn.; *Mathematics;* Alpha Phi Omega 1, 2, Vice-Pres. 3, Sec. 4; Young Democrats Club 3, 4; Shoe and Slipper Club 1, 2; Student Union 4; Swimming Manager 1.

Fourth row:
PERSONS, Susan Lapsley, Durham, N. C.; *Sociology;* Pi Beta Phi, Pres. 3; White Duchy; Sandals; WSGA Ass't. Treas. 2; Panhellenic Council Pres. 4.
PETERS, Franklin Elliott, High Point, N. C.; *Mathematics;* Pre-Med Society 2; Methodist Student Fellowship 1, 2, 3, 4; YMCA, Freshman Council 1, Campus Co-op Committee 2, 3, 4.
PETERSON, Gail Melinda, Naples, Fla.; *Nursing;* Campus Chest 3; Honor Council 2, 3, 4.
PETERSON, Michael L., Ft. Belvoir, Va.; *Political Science;* Sigma Nu, Pres. 4; *Who's Who;* Red Friars; Beta Omega Sigma; AFROTC 1, 2; Bench and Bar 1, 2; *Chronicle* 1, 2, 3, Editor 4; Debate Team 3; Student Union 1, 2, 3; Publications Board 3, 4; YMCA 2, 3.

Fifth row:
PETERSON, Wayne Terryl, Durham, N. C.; *Electrical Engineering;* Phi Beta Kappa; Phi Eta Sigma; Pi Mu Epsilon; Tau Beta Pi; Sigma Pi Sigma; Eta Kappa Nu; AIEE 2, 3, 4; Engineers Guidance Council 4; Men's Glee Club 1; YMCA 1, 2, 3, 4; Wrestling 1.
PHYFER, Daniel Wade, Geneva, Ill.; *Geology;* Delta Tau Delta; *Peer* 1; YMCA 1, 2, 3, 4.
PICKRELL, Anna May, Durham, N. C.; *Elementary Education;* Alpha Delta Pi; FAC 3; YWCA 1, 2, 3; House Treasurer 4.
PIGNONA, James Buckley, Jr., St. Albans, Vt.; *Economics;* Kappa Sigma; Pep Board 2; Shoe and Slipper Club 1, 2, 3; YMCA 1, 2, 3, 4; NSA 2; Basketball 1.

Sixth row:
PILCHER, Charles Alan, Juneau, Alaska; *Mathematics;* Lambda Chi Alpha, Ritualist 3; Pre-Med Society 3, 4; Order of Hippocrates 4.
PILGRAM, Ann Tonnelier, Frederick, Md.; *English;* Delta Delta Delta; Omega Tau Lambda; Coordinate Board 3; Student Union 3; WSGA 4.
PLACE, Jeffrey Wayne, Charlotte, N. C.; *Physics;* Alpha Tau Omega; Sigma Pi Sigma, Treas. 4; Housemaster 3; Track 1, 2, 3, 4.
PLANT, Mary Ann, Tallahassee, Fla.; *English;* Phi Beta Kappa; *Who's Who;* Phi Kappa Delta; Ivy; Sandals; Concert Band 1, 2, 3, 4; Delta Mu Tau; Symphony Orchestra 1, 2, 3, 4; WRA Board 1, 2.

First row:
PLUMER, Mary Ellin, Durham, N. C.; *Education;* Kappa Delta; Newman Club 1, 2, 3; Rush Advisor 3; YWCA 1, 2, 3.
PLUMER, William Sloan, Jr., Durham, N. C.; *Electrical Engineering;* Arnold Air Society; AFROTC 1, 2, 3; Engineers Guidance Council 4; YMCA 1, 2, 3, 4; Engineers' Radio Association 1, 2, Vice-President 3, 4.
POE, John Robert, Durham, N. C.; *Political Science.*
POLLARD, James Edward, St. Petersburg, Fla.; *Chemistry;* Lambda Chi Alpha; Pre-Med Society 2, 3.

Second row:
PORTER, Stephen Tullis, Louisville, Ky.; *Political Science;* Beta Theta Pi; *Who's Who;* Beta Omega Sigma; Bench and Bar 4; FAC 2; Duke Forum 4; Assistant Attorney General 4; Class Treas. 1; House Pres. 1; Assistant Housemaster 4; Campus Party Chairman 4; Baseball 1; Swimming 1, 2, 3, 4.
POTTER, E. Lindsay, Charlotte, N. C.; *Mechanical Engineering;* ASME 4; NROTC 1.
POWELL, Shirley, Middlesex, N. C.; *History;* Alpha Phi, Rush Chairman 4; Campus Chest 1, 2; Woman's Glee Club 1, 2, 3; Young Democrats Club 2, Executive Board 3, Treas. 4.
POWELL, Willis Warren, III, Virginia Beach, Va.; *History;* Baptist Student Union 1, 2, 3, 4; YMCA 1, 2, 3, 4.

Third row:
POWERS, Marilyn Ellis, Louisville, Ky.; *English.*
PRICE, Thomas O., Titusville, Fla.; *Electrical Engineering;* Pi Kappa Phi; *Who's Who;* Order of St. Patrick; Pi Mu Epsilon; AIEE 1; Engineers Guidance Council 3, Jr. Chairman and Chairman; FAC 2; YMCA 4; Graduation Marshall.
PRITCHARD, Paul Baker, III, Ware Shoals, N. C.; *Chemistry;* AFROTC 1; FAC 4; Marching Band 1, 2; Pre-Med Society 1, 2, 3, 4; Campus Conservative Club 3, 4; YMCA Youth Welfare Committee 3; House Secretary 3, 4.
PUGH, Pamela LeRoy, Charlotte, N. C.; *Economics;* Phi Mu, Treas. 2, Pledge Trainer 3, Pres. 4; Phi Beta Kappa; Ivy; Pi Mu Epsilon; *Chronicle* 1; Coordinate Board 1, 2; Student Union 2, 3; YWCA 1, 2, 3, 4; House Treas. 1, 2.

Fourth row:
PURDOM, Ray Caldwell, Owensboro, Ky.; *Physics.*
PURSLEY, William Elgin, Charlotte, N. C.; *History;* Pi Kappa Phi; Red Friars; Omicron Delta Kappa; Beta Omega Sigma; FAC 2, 3, 4; Men's Judicial Board 4; MSGA Senator 1, 2; Symposium Committee 3; YMCA 1, 2, 3, 4; Pi Sigma Alpha; Young Democrats.
QUATTLEBAUM, Ann Louise, Monetta, S. C.; *English;* Baptist Student Union 1; Executive Council 2, 3.
RACKELMAN, Susan Janet, Indian Harbour Beach, Fla.; *Psychology;* Phi Mu, Vice-Pres. 2, Rush Chairman 3; Sandals; Methodist Student Fellowship 1, 2, 3, 4; YWCA 1, 2, 3, 4; Panhellenic Council; Senior Class Council; House Manager 2.

Fifth row:
RAMSEY, Sarah Helen, Sandston, Va.; *English; Archive* 4; Campus Chest 1, 2, 3, 4; CHANTICLEER 1, 2, 3, 4; Concert Band 2; Woman's Glee Club 2, 3; Symphony Orchestra 2.
RANDALL, Elizabeth Wilson, Baltimore, Md.; *Psychology;* FAC 4; Pre-Med Society 1, 2, 3; Episcopal Student Fellowship 1.
RANKIN, Rush McClure, Jr., Belmont, N. C.; *History;* MSGA, Assistant to the President 4; Baptist Student Union, Vice-Pres. 3; YMCA 1, 2, 3, 4; Independent Campus Party Chairman 4.
RATLIFF, Ray Edmond, Bluefield, W. Va.; *Religion;* Pi Kappa Phi; *Who's Who;* Old Trinity Club; Omicron Delta Kappa; Beta Omega Sigma; FAC; MSGA 1, Senator 2, Treas. 3, Pres. 4; Baptist Student Union 1, 2, 3, Pres. 4; YMCA, Pres. Freshman Board 1, 4; Pi Sigma Alpha.

Sixth row:
REAGAN, Robert Brian, W. Boylston, Mass.; *Pre-Law;* Lambda Chi Alpha; Varsity D; Newman Club 3, 4; AIESEC Vice-Pres. 3, Pres. 4; Golf 3, 4.
RECTOR, Judith Ann, N. Merrick, N. Y.; *History;* Phi Beta Kappa; Ivy; Concert Band 1, 2, 3, 4; Symphony Orchestra 1, 2, 3, 4.
REED, Robert Ramsey, Struthers, Ohio; *Mechanical Engineering;* Delta Sigma Phi; Pi Mu Epsilon; Tau Beta Pi; Pi Tau Sigma, Vice-Pres. 4; ASME 2, 3, Chairman 4; Engineers Guidance Council 2, 3, 4; Engineering Student Council 3, 4; Religious Council 3; Methodist Student Fellowship 2, 3.
REID, Sidney W., Jr., Freehold, N. J.; *English.*

First row:
REIFFEL, James Andrew, Scarsdale, N. Y.; *Psychology;* Zeta Beta Tau, Social Chairman 3, Pres. 4; Order of Hippocrates; Pre-Med Society 1, 2, 3, 4; Hillel Society 1, 2, 3, 4; Shoe and Slipper 1, 2; IFC Investigating Committee 3; Soccer 1, 2, 3, 4.
REIGER, John Franklin, Forest Hills, N. Y.; *Sociology;* Outing Club 3, 4; International Club 1, 2.
REMIGAILO, Richard Vladimir, Arlington, Va.; *Chemistry;* Sigma Nu, Sec. 4; Pre-Med Society 1, 2, Sec. 4; Student Union 2, 3, 4; YMCA 1, 2, 3, 4; Baseball 1, 2, 3, 4.
REYNOLDS, Anne Kathryn, Fayetteville, N. C.; *French;* Alpha Phi; Panhellenic Council 2, 3; YWCA 1, 2, 3, 4.

Second row:
RICE, Leon Leftwich, III, Winston-Salem, N. C.; *Psychology;* Alpha Tau Omega; FAC 3; Student Union, Social 1, Major Attractions 2, 3, Board of Governors 4; Rugby 2, 3, 4.
RICKETTS, Maryann, Raleigh, N. C.; *Elementary Education;* Kappa Kappa Gamma, Recording Secretary; Sandals, Sec.; Woman's Judicial Board 3; Social Standards 2; YWCA 1, 2, 3, 4.
RIENSTRA, Joseph D., Arlington, Va.; *Pre-Med;* Marching Band 1, 2; Pep Band 1; Sailing Club 1, Treas. 2, Pres. 3; Pre-Med Society 1.
RINEHART, Carol B., Charlottesville, Va.; *Nursing; Who's Who;* Chapel Choir 1, 2; Woman's Glee Club 1, 2; Terpsichorean 1, 2; Honor Council 2, 3, 4.

Third row:
ROBB, Mary Dyer, Durham, N. C.; *English;* Kappa Delta; Phi Beta Kappa; YWCA 1, 2.
ROBBINS, Jane Turney, Washington, D. C.; *History;* Kappa Alpha Theta.
ROBERTSON, Martha Eleene, Camp Lejeune, N. C.; *Nursing;* Class Vice-Pres. 1; FAC 2; Nurses Judicial Board 1, 2, 3, Chairman 4; NSGA Representative to WRA 2; Recording Sec. NSGA 3; Executive Committee NSGA 2, 3, 4; Nereidians 1, 2.
RODRIGUES, Judith Leslie, Fayetteville, N. C.; *History;* CHANTICLEER 2, 3, 4; FAC 3; Social Standards 2, 4; YWCA 1, 2, 3, 4.

Fourth row:
ROGERS, Becky Ann, Lexington, N. C.; *Psychology;* Pi Beta Phi; Coordinate Board 2, 3; YWCA 1, 2, 3, 4.
ROGERS, Dilworth Thomas, Jr., Summit, N. J.; *Psychology;* Phi Kappa Psi; Pre-Med Society 4; Golf 1.
ROGERS, Linda Sue, Wilmington, Del.; *Political Science;* Alpha Chi Omega; Ivy; Pi Sigma Alpha; YWCA 1, 2, 3, 4.
ROGERS, William Freeman, Fuquay Springs, N. C.; *Sociology;* Shoe and Slipper Club 1, 2; YMCA 1, 2, 3, 4.

Fifth row:
ROLLERT, John M., Flint, Mich.; *Pre-Med;* Phi Delta Theta.
ROLLINS, Overman Randolph, Morganton, N. C.; *Political Science; Who's Who;* Phi Beta Kappa; Old Trinity Club; Omicron Delta Kappa; AFROTC 1, 2, 3, 4; MSGA 2, 3, 4; Symposium Committee 4.
ROMP, Thomas Lee, Vermilion, Ohio; *Accounting;* Sigma Chi, Treas. 3; FAC 3; Shoe and Slipper Club 1, 2, 3, 4; Dad's Day Committee 3; YMCA 1, 2, 3, 4; Swimming 1.
ROSS, Marcia Moore, Columbus, Ohio; *History;* Kappa Alpha Theta; *Who's Who;* White Duchy; Sandals; FAC 3; WSGA 2, 3, 4; YWCA 1, 2, 3, 4.

Sixth row:
ROWE, Vernon Dodds, III, Hendersonville, N. C.; *Chemistry;* Pi Mu Epsilon; Sigma Pi Sigma; Order of Hippocrates, President 4; Chapel Choir 4; Pre-Med Society 1, 4; Men's Glee Club 3, 4.
ROY, Susannah M., Durham, N. C.; *Psychology;* Concert Band 1, 2, 4; Symphony Orchestra 1, 2, 4; YWCA 1, 2, 3, 4.
RUDISILL, Ben Richard, Jr., Cherryville, N. C.; *Business Administration;* Kappa Alpha, Vice-Pres. 4; Alpha Kappa Psi, Pres. 4; AFROTC 1, 2; Traditions Board 1; Golf 1.
RUNDLES, Charlotte, Durham, N. C.; *Zoology; Archive* 4; Woman's Judicial Board 4; Pre-Med Society 3, 4; Student Union 1, 2; Episcopal Student Fellowship 1, 2, 4, Publicity Chairman 3.

First row:
RYAN, John Austin, Jr., East Grand Rapids, Mich.; *Pre-Med;* Phi Kappa Sigma; Phi Beta Kappa; *Who's Who;* Omicron Delta Kappa; Beta Omega Sigma; Phi Eta Sigma; Men's Judicial Board; Symposium Committee; Basketball 1.
SAINT-AMAND, Emilia Alice, Gaffney, S. C.; *Elementary Education;* Alpha Delta Pi; FAC 4; Student Union 1, 2, 3; YWCA 1, 2, Homecoming Court 4.
SALTER, Lowell Scott, Indianapolis, Ind.; *Mechanical Engineering;* Delta Tau Delta, Rush Chairman; ASME 3, 4; *The DukEngineer* 3, 4; Engineers Guidance Council 3, 4; Episcopal Student Fellowship 1, 2, 3, 4; Shoe and Slipper Club 1, 2; YMCA 1, 2, 3, 4; Class Sec.-Treas. 3.
SAMMONS, William Cary, Silver Spring, Md.; *Political Science;* Beta Theta Pi, Pres. 4; MSGA 4.

Second row:
SASSER, William Earl, Walterboro, S. C.; *Mathematics;* Pi Kappa Phi; Phi Beta Kappa; Pi Mu Epsilon; Student Union 2, 3, 4.
SAUNDERS, Sylvia Anne, High Point, N. C.; *Elementary Education;* Sigma Kappa, Rush Chairman 3, Pres. 4; CHANTICLEER 1; Episcopal Student Fellowship 1.
SCHLESINGER, Sally Anne, Cleveland Heights, Ohio; *English;* Alpha Chi Omega.
SCHULTZ, Frederick Loomis, Jr., New York, N. Y.; *Political Science; Chronicle* 1, News Editor 2, Assistant Managing Editor 3, Contributing Editor 4; YMCA 1, 2, 3, 4; Men's Chorus 1; Shoe and Slipper Club 1, 2.

Third row:
SCOTT, James Maties, Bryn Mawr, Pa.; *Psychology;* Kappa Sigma; Football 2, 3, 4.
SCUFFHAM, James Ross, Jr., Concord, N. C.; *Electrical Engineering;* Delta Sigma Phi; AIEE 3, 4; Marching Band 1, 2, 3; Lutheran Student Association 1, 2; Shoe and Slipper Club 1, 2; YMCA 1, 2, 3, 4.
SCULL, Ward Robinson, III, Newport News, Va.; *Civil Engineering;* Pi Kappa Alpha, Vice-Pres.; ASCE 3, 4, Engineers Guidance Council 2, Engineering Student Council, Sec. 3; Student Life Committee 2.
SEARLES, Dennes Leigh, Missoula, Mont.; *History;* Kappa Kappa Gamma; Chapel Choir 1, 2, YWCA 1, 2, 3, 4; AIESEC 3, 4, National Collegiate Golf Tourney 3; Class Pres. 3.

Fourth row:
SEARLES, Mary Alyce, Baltimore, Md.; *Nursing;* Alpha Delta Pi; FAC 2; Hoof 'n Horn 2; Symposium Committee 4; Student Union 1, 2, 3, Board of Governors 4.
SEARS, Barbara Ruth, Dayton, Ohio; *Psychology; Who's Who;* Phi Beta Kappa; Phi Kappa Delta, Pres. 4; Ivy, Pres. 2; Religious Council 3, 4; Methodist Student Fellowship 2, 3; Symposium Committee 2; WSGA Legislator 3; YWCA 1, 2, 3, 4.
SHABAN, Janet Anne, Cupertino, Calif.; *Psychology; Chronicle* 1, 2; NSA 3.
SHARPE, Richard Dewey, Columbia, S. C.; *Chemistry;* Pi Mu Epsilon; Pre-Med Society 3; YMCA 1, 2, 3, 4; Phi Lambda Upsilon.

Fifth row:
SHEARIN, Ronald Vance, Warrenton, N. C.; *History;* Methodist Student Fellowship; Student Union 1, 2.
SHEFFIELD, Arlis Adelbert, Atlanta, Ga.; *History;* Phi Delta Theta, Choirister 3, Social Chairman 3, 4; NROTC 1, 2; YMCA 1, 2, 3, 4; Baseball 1.
SHEHEEN, Robert Joseph, Camden, S. C.; *Political Science;* Pi Kappa Phi; *Who's Who;* Red Friars; Omicron Delta Kappa; Pi Sigma Alpha; Campus Chest 1, 2; FAC 2, 3, 4; Newman Club 1, 2, 3, 4; Student Union 1, 2, 3, Chairman Board of Governors 4; YMCA 1, 2, 3, 4.
SHIVES, William Barry, Salisbury, N. C.; *Chemistry;* Delta Sigma Phi; Shoe and Slipper Club 1, 2.

Sixth row:
SHUMWAY, Robin Elizabeth, Cleveland Heights, Ohio; *Nursing;* Newman Club 1, 2, 3, 4; Nereidian 1, 2, 3, Pres. 4; Class Treas. 4.
SIDBURY, James Richard, Charlotte, N. C.; *Mathematics.*
SIGMON, Donald Neal, Charlotte, N. C.; *History;* Men's Glee Club 1, 2, 3, 4, Pres., Personnel Director 4.
SIMMONS, Judith Ann, Baltimore, Md.; *Nursing;* Methodist Student Fellowship 1, 2; Social Standards 4.

First row:
SIMON, Joseph Stephen, Columbia, Mo.; *Civil Engineering;* Sigma Chi; Chi Epsilon, Pres. 4; Tau Beta Pi, Sec. 4; Pi Mu Epsilon; ASCE 1, 2, 3, Vice-Pres. 4; Pre-Med Society 2, 3; Football 1, 2, 3.
SIMPSON, Robert Lyndon, Jr., Jacksonville, Fla.; *Political Science;* Debate Team 4; Duke Players 1; NROTC 1, 2; Student Union 1, 2; State Student Legislature 2; UN Model Assembly 2.
SIMPSON, Terry Allen, Orlando, Fla.; *Electrical Engineering;* Sigma Nu; Arnold Air Society; AFROTC 1, 2, 3, 4; Drill Team 3, Commander 4; AIEE 4; FAC 3; Shoe and Slipper Club 1, 2.
SIMPSON, William Anderson, Dublin, Va.; *Civil Engineering;* Kappa Alpha, Pres. 4; *Who's Who;* Class Pres. 4; Old Trinity Club; Order of St. Patrick; Varsity D; Pi Mu Epsilon; Tau Beta Pi; ASCE 2, 3, 4; Engineering Student Council 4; Football 1, 2, 3, 4.

Second row:
SITES, James Russell, Oak Ridge, Tenn.; *Physics;* Phi Beta Kappa; Pi Mu Epsilon, Vice-Pres. 4; Sigma Pi Sigma, Pres. 4; Concert Band 1; Marching Band 1, 2, 3; Westminster Fellowship 1, 2, 3, 4; American Institute of Physics, Pres. 4.
STEVENS, Joel Bartlett, III, Kingsport, Tenn.; *Mechanical Engineering;* Theta Chi; Episcopal Student Fellowship 1, 2; Sailing Club, Pres. 3; Sports Car Club 4.
SMALL, Alden Thomas, Garden City, N. Y.; *Political Science;* Kappa Sigma; Shoe and Slipper Club 1, 2.
SMITH, Heather Howard, New York, N. Y.; *Psychology;* Kappa Kappa Gamma; *Who's Who;* White Duchy; Phi Kappa Delta; Psi Chi Delta; Religious Council 4; Symposium Committee 3; YWCA 2, 3, Pres. 4.

Third row:
SMITH, Margaret Lyle, New Orleans, La.; *French;* Ivy; Woman's Judicial Board 4; Student Union 1; YWCA 1, 2, 3, 4.
SMITH, John Andy, III, Alexandria, Va.; *History;* Delta Mu Tau 2, 4; Concert Band 1, 2, 4; Hoof 'n Horn 2; Marching Band 1, 2, 4; Baptist Student Union 1, 2, 4; Symphony Orchestra 2.
SMITH, Mary Katherine, Durham, N. C.; *Nursing;* Cheerleader 2, 3; FAC 2; Class Treasurer 1; Orientation Chairman 3; Student Union 1; Pep Board 4; NSGA 3.
SMITH, Patricia Gray, Arlington, Va.; *Political Science;* Pi Sigma Alpha 3, 4; FAC 4; YWCA 1, 2, 3, 4.

Fourth row:
SMITH, Sandra Glynn, Covington, Va.; *Mathematics.*
SMITH, Sarah Lynn, Covington, Va.; *Physical Education;* Delta Phi Rho Alpha; WRA 2, 3, Treas. 4.
SMITH, Susan Elizabeth, Glenwood, Ill.; *Political Science;* Pi Beta Phi; *Who's Who;* Woman's Judicial Board 3; Social Standards 2; YWCA 1, 2, 3, 4; House Pres. 4; Chairman House President's Board.
SMITH, Walter Aldine, Jr., Atlanta, Ga.; *English;* Delta Mu Tau 2, 3, 4; Concert Band 1, 2, 3, 4; Duke Ambassadors 1, 2, 3, 4; Hoof'n Horn 2, 3, 4; Marching Band 1, 2, 3, 4; Pre-Med Society 1, 2; YMCA 1, 2, 3, 4; Dad's Day Committee 4.

Fifth row:
SMYTH, Melinda Free, Kinston, N. C.; *Nursing;* Student Union 1, 2, 3; Nereidians 1, 2, 3; NSGA Social Committee 2, Chairman 3; NSGA Executive Committee 3.
SNYDER, Stephen W., Peoria, Ill.; *Mechanical Engineering;* Phi Kappa Psi; Corsairs; ASME 2, 3, 4; NROTC 1, 2, 3, 4; YMCA 1, 2, 3, 4.
SO, Philip Kin-Lok, Wilmington, Del.; *Electrical Engineering;* AIEE 3, 4.
SOUTHMAYD, Carol Jean, Washington, D. C.; *Economics;* Zeta Tau Alpha, Pres. 3; Delta Phi Rho Alpha; *Chronicle* 1; Class Pres. 4; Rush Advisor 4; Panhellenic Council 2.

Sixth row:
SPENCER, John Calloway, Milton, Fla.; *History;* Phi Delta Theta, Pres. 4; Old Trinity Club; *Who's Who;* FAC 2, 3; MSGA Senator 4; Traditions Board 3.
STANFIELD, Harry Terrell, Durham, N. C.; *Chemistry;* Arnold Air Society, Comptroller 3, Deputy Commander 4; AFROTC 1, 2, 3, 4.
STEELE, Herbert Duane, McKeesport, Pa.; *English;* Beta Theta Pi; AFROTC 1; MSGA 2; Interfraternity Council 2, 3, Rush Chairman 4.
STEELE, Ted Warren, Durham, N. C.; *Mechanical Engineering;* ASME 3, 4.

First row:
STEPHENS, Ann Lyn, Birmingham, Ala.; *French;* Phi Beta Kappa; Delta Phi Alpha; Tau Psi Omega, Sec.-Treas. 4; Student Union 1, 2; Vice-Pres. French Hall 4.
STEPHENS, Charles Garon, Tallahassee, Fla.; *Romance Languages;* Delta Sigma Phi, Sec. 3; Sigma Delta Pi, Vice-Pres. 3, Pres. 4; Lutheran Student Association 3, 4; Methodist Student Fellowship 2; Housemaster 4; Special Observances Committee 3, 4; Baseball 1, 2, 3.
STEVENSON, Monica Lynne, Santiago, Chile; *French;* Pi Beta Phi; Woman's Judicial Board 4; YWCA 1, 2, 3, 4.
STITT, Thomas Paul, Easton, Pa.; *Political Science;* Bench and Bar 1, 2; CHANTICLEER 1, Sports Editor 2; Student Government 3; Westminster Fellowship 1, 2; YMCA 1, 2, 3, 4.

Second row:
STONE, Margaret Priscilla, Martinsville, Va.; *English;* Omega Tau Lambda 3, 4; YWCA 1.
STOVER, Pamela Anne, Langhorne, Pa.; *Accounting;* CHANTICLEER 3; *Peer* 1, 2; Newman Club 1, 2.
STRACKBEIN, William C., Arlington, Va.; *History;* Sigma Nu; Shoe and Slipper Club 1, 2; Student Union 3; YMCA 1, 2, 3, 4; Episcopal Student Fellowship 1.
STRICKLAND, William Franklin, Jacksonville, Fla.; *Pre-Med;* Men's Glee Club 1, 3; MSGA 4; Pre-Med Society 1, 2, 3, 4, Traditions Board Chairman 4; YMCA 1, 2, 3, 4.

Third row:
STROUD, John Burke, Philadelphia, Pa.; *History;* Sigma Alpha Epsilon, Pres. 4; Chapel Choir 1; NROTC 1, 2, 3, 4.
SULLIVAN, John Lawrence, III, Silver Spring, Md.; *Pre-Med;* Sigma Chi, Historian 3, 4; Order of Hippocrates; Phi Beta Kappa; FAC 2; Pre-Med Society 1, 2, 3, 4; Shoe and Slipper Club 1, 2, 3; YMCA 1, 2, 3, 4.
SUTCH, Ruth Marion, Cheshire, Conn.; *Political Science;* Phi Beta Kappa; Ivy; Pi Sigma Alpha; *Peer* 2, 3; Social Standards 1, 2, 3, 4; Student Union 1, 2, 3, Vice-Chairman Special Services 4.
SWAIN, Lamar Marie, Washington, N. C.; *English;* Alpha Delta Pi, Pledge Trainer 4; FAC 3.

Fourth row:
SWATZBURG, Susan, Norwich, Conn.; *Nursing.*
TACKNEY, David Talbott, Falls Church, Va.; *Mechanical Engineering;* Kappa Alpha, Historian 4; NROTC 1, 2, 3, 4; Track 1.
TARPLEY, John Jorg, Fayetteville, N. C.; *Pre-Med;* Theta Chi; Delta Phi Alpha; Pre-Med Society 1, 2, 3, 4; Track 1.
TARPLEY, Mary Carol, Dallas, Texas; *History;* Sandals; Ivy; Delta Phi Alpha; FAC 4; Symposium Committee 1, 2, 4; YWCA 1; Student Union 1, 2.

Fifth row:
TART, Lois McPhail, York, Pa.; *Elementary Education;* Kappa Kappa Gamma; Campus Chest Sec. 1; WSGA 2; YWCA 3; International Student Committee.
TAYLOR, Edward Carl, Virginia Beach, Va.; Chemistry.
TAYLOR, Rebecca Johnston, Gatesville, N. C.; Pi Sigma Alpha; FAC 3; YWCA 1, 2, 3; House Vice-Pres.
TEETS, Catherine Anne, Miami, Fla.; *English;* Zeta Tau Alpha; YWCA 1.

Sixth row:
TEMPLE, Nancy Lloyd, Winter Park, Fla.; *Music;* Alpha Chi Omega; Delta Mu Tau 3, 4; Concert Band 1, 2, 3, 4; Duke Ambassadors 3, 4; Duke Players 4; FAC 4; Hoof 'n Horn 2, 3, 4; Symphony Orchestra 3, 4; Madrigal Singers 3, 4.
TEWELL, Michael Lee, Jr., Piedmont, S. C.; *Civil Engineering;* ASCE 3, 4; Shoe and Slipper Club 1, 2, 3.
THOMASSON, Sara Kathryn, Martinsville, Va.; *Mathematics;* Pi Beta Phi.
THOMPSON, Rebecca J., Roanoke Rapids, N. C., *Psychology.*

First row:
THORNTON, June Williams, Macon, Ga.; *History;* Alpha Delta Pi, Pres. 4; YWCA 1, 2, 3, 4.
TICKTIN, Thomas Lee, Rock Hill, S. C.; *Psychology;* Kappa Sigma, Vice-President 3; AFROTC 1, 2; Shoe and Slipper Club 1, 2; YMCA 1, 2, 3, 4.
TISE, Larry Edward, Winston-Salem, N. C.; *History;* Alpha Tau Omega; IFC Executive Board 4; House Treas. 1.
TISON, R. Haskell, Jr., Geneva, Ill.; *English;* Delta Tau Delta; *Who's Who;* Varsity D, Track 1, 2; Basketball 1, 2, 3, 4.

Second row:
TITUS, Jane Wallace, Schenectady, N. Y.; *History;* Phi Beta Kappa; Ivy; Phi Kappa Delta; Eta Sigma Phi; *Chronicle* 1; Woman's Glee Club 1, 2; WSGA 4; YWCA 1, 2, 3, 4.
TODD, Norma Lee, Hampton, Va.; *Nursing.*
TODD, William Miller, Cincinnati, Ohio; *Zoology;* Beta Theta Pi; Dad's Day Committee Chairman 4; Pre-Med Society 1, 2, 3, 4; Episcopal Student Fellowship 1, 2, 3, 4; YMCA 1, 2, 3, 4.
TREPTOW, Tom Victor, Milwaukee, Wis.; *Electrical Engineering;* Eta Kappa Nu; Pi Mu Epsilon; AIEE 4; Engineers Guidance Council 3, 4; Shoe and Slipper 1, 2; Student Union 1, 2, 3; Board of Governors 4; YMCA 1, 2, 3, 4; Class Sec.-Treas. 4.

Third row:
TRICKEY, Robert Kent, Durham, N. C.; *Economics;* Delta Mu Tau, Vice-Pres. 4; Concert Band 1, 2, 3, Pres. 4; Duke Ambassadors 4; Marching Band 1, 2; Symphony Orchestra 1, 2, 3, 4; Town Men's Club 1; YMCA 1, 2, 3, 4.
TUUL, Mall, Yonkers, N. Y.; *Political Science; Who's Who;* Sandals; Phi Kappa Delta, Vice-Pres. 4; Chapel Choir 1; FAC 3; Woman's Glee Club 1, 2, 3; Social Standards 2; Student Union 3, Fine Arts Committee Chairman 4; Madrigal Singers 2.
UMSTEAD, Alexander Bruce, Jr., Durham, N. C.; *Economics;* NROTC 1, 2, 3, 4, Drill Team 1, 2, 3, 4; Commodore Club 1, 2, 3, 4; Gymnastics Club 3, 4; Tennis 2.
UNDERHILL, John Garrett, III, Washington, D. C.; *History;* Sigma Nu; NROTC 1, 2; WDBS 1, 2, 3, Production Manager 4; Soccer 1, 2; Lacrosse 1, 2.

Fourth row:
UPCHURCH, Herbert Jackson, Jr., Columbia, S. C.; *Economics;* Pi Kappa Phi, Treas. 4; Campus Chest 2; FAC 3; MSGA 1; NROTC 1, 2.
VALE, Kathryn Ann, Goldston, N. C.; *English; Who's Who;* Phi Beta Kappa; *Archive* 3, Editor 4; Terpsichorean 3; Woman's Glee Club 1, 2; Publications Board 3, 4.
VALLE, David L., Leawood, Kan.; *Zoology;* Sigma Alpha Epsilon, Sec. 3, Vice-Pres. 4; Old Trinity Club; Pre-Med Society 1; IFC Executive Board 4; Swimming 1, 2; Lacrosse 1, 2, 3.
VAN DE REE, Carol Emily, Clinton, Md.; *Mathematics;* FAC 4; YWCA 1, 2, 3, 4; House Treas. 4.

Fifth row:
VANHOY, Milton Spangler, Charlotte, N. C.; *English;* Pre-Med Society 3; Episcopal Student Fellowship 3, 4; Student Union 3, 4.
VAN SCIVER, Peter Travis, Nassau, Bahamas; *Political Science;* Beta Theta Pi; AFROTC 1, 2; FAC 2.
VAUGHAN, Ronald James, Wilmington, Del.; *Chemistry;* Phi Beta Kappa; Phi Eta Sigma; Delta Mu Tau; Concert Band 1, 2, 3, 4; Marching Band 1, 2.
VERHEY, Robert Seymour, St. Paul, Minn.; *Economics;* Sigma Alpha Epsilon; Alpha Kappa Psi.

Sixth row:
VICK, Paul Allen, Raleigh, N. C.; *History;* Phi Kappa Sigma; AFROTC 1, 2.
VOLZ, Marlin Milton, Jr., Louisville, Ky.; *Economics;* Alpha Kappa Psi; AFROTC 1, 2; Bench and Bar, Treas. 3, Pres. 4; YMCA 4.
WADDELL, John Layton, Jr., Marion, Ohio; *Economics;* Alpha Tau Omega; Old Trinity Club; Beta Omega Sigma; Varsity D; Alpha Kappa Psi; FAC 2, 3; Methodist Student Fellowship 1, 2, 3, 4; Traditions Board 3; YMCA 1, 2, 3, 4; Class Athletic Representative 2; Track 1, 2, 3, 4.
WAITE, Robert Sears, Atlanta, Ga.; *Chemistry;* Varsity D; Shoe and Slipper Club 1, 2; YMCA 1, 2, 3, 4; Chemistry Club 2; Track 1, 2, 3; Cross Country 1, 2, 3.

First row:
WANG, You Lue, Washington, D. C.; *Political Science;* Phi Delta Theta; CHANTICLEER 1, 4; Episcopal Student Fellowship 4; Tennis 1, 2.
WAGGONER, John Philip, III, Durham, N. C.; *Zoology;* Concert Band 1, 2, 3, 4; Marching Band 1, 2, 3, 4; Town Men's Club 1, 2, 3, 4.
WAGONER, Judith Ann, Scotia, N. Y.; *History;* Coordinate Board 1; WRA 3; AIESEC 3, 4.
WALDEN, John Franklin, Corpus Christi, Texas; *Engineering;* Delta Tau Delta; Order of St. Patrick; Pi Mu Epsilon; Pi Tau Sigma; ASME 3, 4; *The DukEngineer* 3, 4; Engineers Guidance Council 3; Engineering Student Council 4.

Second row:
WALSH, Michael Sherman, Jr., Clearwater, Fla.; *Civil Engineering;* Lambda Chi Alpha; ASCE 2, 3, 4; Engineers Guidance Council 2; Engineering Student Council 3, 4; FAC 3, 4; YMCA 1, 2, 3, 4; Elections Board 3, 4; Track and Cross Country 1.
WARD, Stanley Sidney, Roanoke, Va.; *English;* Phi Beta Kappa; Phi Eta Sigma.
WARNER, Jonathan F., Old Brookville, N. Y.; *English;* Beta Theta Pi; Hoof 'n Horn 2; NROTC 1, 2, 3, 4.
WARREN, William Thomas, Goldsboro, N. C.; *Electrical Engineering; Who's Who;* Phi Beta Kappa; Pi Mu Epsilon; Tau Beta Pi; AIEE 4; Engineers Guidance Council 4; Engineers Radio Association 1, 2, 3, Sec.-Treas. 4; Eta Kappa Nu, Pres. 4, IEEE, Sec.-Treas. 4.

Third row:
WATERMAN, Patricia, Buffalo, N. Y.; *History;* Delta Gamma; FAC 4, Westminster Fellowship 4.
WATSON, Barbara Grace, Rowland, N. C.; *Music;* Delta Mu Tau 2, 3, 4; YWCA 1, 2, 4.
WATSON, Wendy Patricia, McLean, Va.; *Mathematics;* Phi Beta Kappa; Ivy; Pi Mu Epsilon; Delta Phi Alpha, Sigma Pi Sigma; Social Standards 3, 4; Student Union 1, 2, 3, 4; House Judicial Committee 3, 4.
WEAVER, Sarah Lynn, Baltimore, Md.; *English;* Alpha Phi; Phi Beta Kappa.

Fourth row:
WEBSTER, Arthur Davidson, Jr., Lancaster, Pa.; *German;* Sigma Nu, Chaplain 4; Delta Phi Alpha; IFC 2.
WEINGARTEN, Jon, New York, N. Y.; *Psychology;* Zeta Beta Tau; NROTC 1; Shoe and Slipper Club 1, 2; Wrestling 1, 2.
WEISIGER, John Bolling, Menlo Park, Calif.; *Economics;* Alpha Tau Omega; Alpha Kappa Psi; YMCA 2; Track and Cross Country 1, 2, 3.
WELLS, William Allen, Rome, Italy; *History;* Phi Delta Theta; Bench and Bar 1, 2, Vice-Pres. 3; Shoe and Slipper Club 1, 2; YMCA 1, 2, 3, 4; House Council 1; Student Life Committee 3; Chairman Student Guide Service 3.

Fifth row:
WEST, Karen Collins, New York, N. Y.; *French;* Pi Beta Phi, Sec. 2, 3; Woman's Judicial Board 4; Episcopal Student Fellowship 1; House Council 1, 2, 3, 4; House Treas. 2, 3.
WESTMORELAND, Jimmie David, Ft. Lauderdale, Fla.; *History;* Lambda Chi Alpha, Sec. 3, 4; Hoof 'n Horn 1; NROTC 1, 2, 3, 4; YMCA 1, 2, 3, 4.
WHEELER, Michael Olson, Grosse Pointe, Mich.; *Mechanical Engineering;* Sigma Nu; ASME 2, Sec. 3, 4; Shoe and Slipper 1, 2, 3; YMCA 1, 2, 3, 4.
WHITE, Charles Denny, Jr., Asheboro, N. C.; *History; Who's Who;* Phi Beta Kappa; Omicron Delta Kappa; Phi Eta Sigma; Chapel Choir 1, 2, 3, 4; FAC 2, 3, 4; Men's Glee Club 2, 4, Publicity Manager 3; MSGA 4; Men's Chorus 1; Pulpit Committee, Religious Life Council; House Pres. 3; Association of Independent Houses, Sec. 3.

Sixth row:
WHITE, Thomas Stuart, Jr., Wilmette, Ill.; *Economics;* Pi Kappa Alpha.
WHITLEY, Lynda Carole, Jacksonville, Fla.; *Mathematics;* Pi Mu Epsilon; Sigma Pi Sigma; Baptist Student Union 2, 3, 4; Social Standards 2; Student Union 2, 3, Chairman Special Services Committee 4; UN Secretariat.
WIGGINS, Robert Sterling, Jr., Atlanta, Ga.; *English;* Varsity D; Methodist Student Fellowship 1; Cross Country and Track 1, 2, 3, 4.
WILLIAMS, Ann Malloy, St. Petersburg, Fla.; *German;* Zeta Tau Alpha; Ivy; Delta Phi Alpha, Pres. 4; *Chronicle* 3, 4.

First row:
WILLIAMS, Boykin Frederic, Jr., Charlotte, N. C.; *Political Science.*
WILLIAMS, Donald Lee, Greensboro, N. C.; *English.*
WILLIAMS, Edmond Brady, Jr., Charlotte, N. C.; *Chemistry.*
WILLIAMS, Mary Frances, Boonville, N. C.; *History;* Zeta Tau Alpha, Vice-Pres. 4; Phi Beta Kappa; Woman's Judicial Board 4; Student Union 2, 3; WSGA 4.
WILLIAMSON, Joseph Edward, Dhahran, Saudi Arabia; *Political Science;* Sigma Nu; Track 1, 2.

Second row:
WILSON, Donald George, Greenlawn, N. Y. *History;* AFROTC 1, 2, 3, 4.
WILSON, Mark K., Grosse Pointe Farms, Mich.; *English;* Marching Band 2; Pre-Med Society 1, 2, 3, 4; Student Union 2, 3, 4.
WILSON, Mary Pittman, Gainesville, Fla.; *Mathematics;* Kappa Alpha Theta, Rush Chairman 4; House Vice-Pres. 4; Panhellenic Council 4.
WILSON, Wayne Richards, Durham, N. C.; *Economics;* Phi Delta Theta; Harlequins 1, 2; Cross Country 1, 2, House Vice-Pres. 1.
WINSTEAD, Betty, Dallas, Texas; *Political Science;* Pi Beta Phi.

Third row:
WINSTON, Arthur Michael, Roslyn, N. Y.; *Economics;* Zeta Beta Tau; *Chronicle* 1, 2, 3, 4; Hillel Society 1, 2, Student Union 2; Publications Board 4; Intramural Board 4.
WITHERSPOON, Jane Catherine, Hagerstown, Md.; *History;* Kappa Delta, Sec. 3; Social Standards 1, 2, 3, 4; Student Union 1, 2.
WITZENBURG, Gary Lee, Shaker Heights, Ohio; *Mechanical Engineering;* Delta Tau Delta; Pi Mu Epsilon; ASME 4; *DukEngineer* 3, 4; Engineers Guidance Council 3.
WOODRUFF, Mary Kathryn, Englishtown, N. J.; *History;* Kappa Alpha Theta; FAC 3; Rush Advisor 4.
WOODS, Richard Byrd, Jr.; Chattanooga, Tenn.; *Electrical Engineering;* Pi Mu Epsilon; AIEE 4; Religious Council 2, 3.

Fourth row:
WORLEY, Judy Jo, Kingsport, Tenn.; *English;* Phi Beta Kappa; WSGA 1, 2, 3, 4; House Council 4.
WORTHINGTON, Craig Winston, Ayden, N. C.; *Political Science;* Sigma Chi; *Who's Who;* Red Friars; Omicron Delta Kappa; Beta Omega Sigma; *Chronicle* 1, News Editor 2, Feature Editor 3, Editorial Board 4, FAC 3; Symposium Committee 2, 3, Chairman 4, Housemaster 4; UN Model General Assembly 1, 2, Sec. General 3, Pres. 4; Publications Board 3.'
WORTHINGTON, Josh Bob, Kinston, N. C.; *History;* Beta Theta Pi, Social Chairman 3, Vice-Pres. 4; AFROTC 1, 2.
WRIGHT, Charles Thomas, Jr., Raleigh, N. C.; *Civil Engineering;* Pi Kappa Alpha; ASCE 2, 3, 4; NROTC 1, 2, 3, 4.
WRIGHT, Harold Everett, Charlotte, N. C.; *History;* Pi Kappa Phi; NROTC 1, 2, 3, 4.

Fifth row:
YAEGER, Carl Frederick, Jr., Ft. Lauderdale, Fla.; *Chemistry;* Pre-Med Society 1, 2, 3, 4; Sigma Pi Sigma; Order of Hippocrates, Sec.-Treas. 4.
YARBROUGH, Virginia Ileen, Thomasville, N. C.; *English;* Chapel Choir 1, 2, 3, 4; Woman's Glee Club 1, 2, 3, 4; Chancel Singers 2, 4, Sec.-Treas. 3.
YOUNG, Charles Granville, Kansas City, Mo.; *History;* Kappa Sigma; Varsity D, Basketball 1; Baseball 1, 2, 3, 4.
YOUNG, William W., Jr., Marietta, Pa.; *Chemistry;* Sigma Chi, Sec. 3; NROTC 1, 2, 3, 4; Student Union 3; Housemaster 4; Cross Country 1; Baseball 1; Soccer 2, 3, 4.
YOUNGSTROM, Richard Earl, Prairie Village, Kan.; *Chemistry;* Concert Band 1; Marching Band 1, 2, 3, 4; Student Union 4.

Sixth row:
YUCEL, Guler F., Istanbul, Turkey; *Physics;* Delta Phi Alpha; Pre-Med Society 1, 2; NSA 1, 2, 3; International Club 1, 2, 3, 4, Sec.
ZAVELSON, Thomas Michael, Mansfield, Ohio; *Pre-Med;* Zeta Beta Tau, Pres.; *Who's Who;* Red Friars; Omicron Delta Kappa; Beta Omega Sigma; Court of Appeals 3; Men's Judicial Board 4; Pre-Med Society 1, 2; Student Union 1, 2; Class Vice-Pres. 3; Soccer 1.
ZBIKOWSKI, Gwendolyn Ann, Terryville, Conn.; *French.*
ZIMMER, Carl Thomas, South Bend, Ind.; *Political Science;* Lambda Chi Alpha; Old Trinity Club; FAC 3, 4; *Chronicle* 2; IFC Executive Board Treas. 4; Class Sec.-Treas. 4.
ZLOTOWITZ, Ruth Carolyn, Baltimore, Md., *French;* FAC 4; Hillel Society 1, 3, 4, Treas. 2; Dorm Treas. 3.

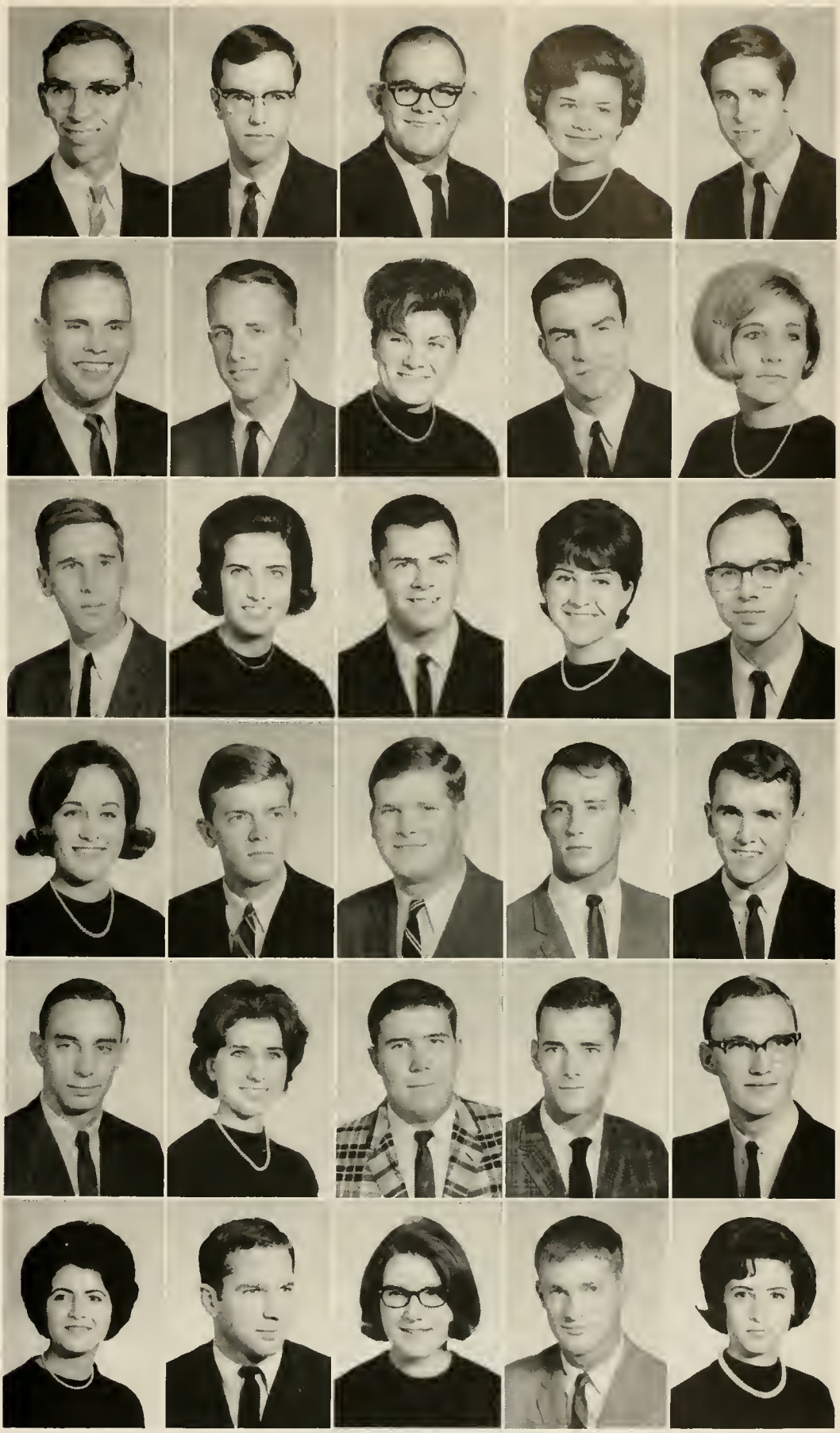

JUNIOR CLASS 1965

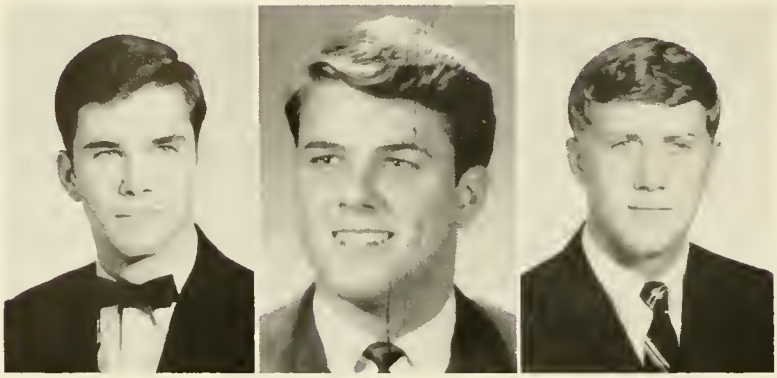

TRINITY COLLEGE

Douglas Jones, *Pres.*
Clyde H. Slease, III, *Vice-Pres.*
John McNally, *Sec.-Treas.*

WOMAN'S COLLEGE

Camilla Cochrane, *Pres.*
Lorene Hebble, *Vice-Pres.*
Carol Coburn, *Sec.*
Katherine Land, *Treas.*

NURSING SCHOOL

Patricia Gross, *Pres.*
Brenda Hemphill, *Vice-Pres.*
Carol Ann Hodges, *Sec.*
Elaine Turner, *Treas*

ENGINEERING

Lester Hill, *Pres.*
Jeffrey Brick, *Sec.-Treas.*

First row:

ABERCROMBIE, Brenda Lee, ZTA — Greenville, S. C.
ABERNETHY, Roy F., TEΦ — Mt. Lebanon, Pa.
ACKERLEY, Robert E. — Elmsford, N. Y.
ADAMS, Dorothy Ann — St. Albans, W. Va.
ADAMS, Robert Charles, ATΩ — Atlanta, Ga.

Second row:

ADERHOLDT, Linda Diane — Charlotte, N. C.
AHRENDT, Thais Edwina, ΔΓ — Ridgefield Park, N. J.
AKE, James L., ΣN — Dover, Del.
ALBRIGHT, William Umstead, Jr. — Durham, N. C.
ALEXANDER, Bruce Jarrard, ΔTΔ — White Plains, N. Y.

Third row:

ALEXANDER, Mary Beth — Geneva, Ill.
ALLEN, Philip Henry, Jr., ΦKΣ — Syracuse, N. Y.
ALTMAN, Charles Frederick — Alexandria, Va.
ALVAREZ, William Jan — Roanoke, Va.
AMEN, Karen Sue, KΔ — Charlotte, N. C.

Fourth row:

AMLEY, Robert B., AXA — St. Petersburg, Fla.
ANDERSEN, Marilyn Ruth — Winter Haven, Fla.
ANDERSON, Marjorie Clare, KΔ — Asheville, N. C.
ANDERSON, William Eugene — Oxford, N. C.
ANDREWS, Robert Dunten — Clayton, N. Y.

Fifth row:

ANNA, Timothy Eagan — Clearwater, Fla.
APGAR, Bonnie Gail — East Meadow, N. Y.
ARCHIE, William C., Jr. — Raleigh, N. C.
ARMSTRONG, Charlton Preston, ΦKΣ — Greenville, S. C.
ARMSTRONG, Robert N. — Asheville, N. C.

Sixth row:

ARNOLD, Ingrid D., AΦ — Tullahoma, Tenn.
ASHBY, Donald Arthur, ATΩ — Nassawadox, Va.
ASTLEY, Robert F., ΦΔΘ — Miami, Fla.
AVERY, Dianne — McLean, Va.
AVETT, Alice Ruth — Hudson, N. C.

Seventh row:

BACH, Thomas William — Marion, N. C.
BAGLEY, Faye Stevens — Atlanta, Ga.
BAILEY, Susan Rebecca — Arlington, Va.
BAKER, Sarah Louise, AXΩ — Decatur, Ill.
BAKER, William Hale, ΔTΔ — Leavenworth, Kan.

Eighth row:

BALESTRA, Melanie Leah, KAΘ — Waynesboro, Pa.
BANNERMAN, Jeanne Elizabeth, ΔΔΔ — Baton Rouge, La.
BARBARE, Drayton West — Rock Hill, S. C.
BASWELL, David — St. Charles, Ill.
BAYLES, Susan Wintfield, ΔΓ — Arlington, Va.

Ninth row:

BEACHAM, Dolly Elizabeth — Norfolk, Va.
BECKER, Dennis H. — Roslyn Heights, N. Y.
BEINEKE, Betsy Lee, ZTA — Fort Thomas, Ky.
BELL, Alexander Wayne, ΠKΦ — Shreveport, La.
BELL, Barbara Lynn, KKΓ — Milwaukee, Wis.

First row:

BELLEW, Frances Loring — Greenville, S. C.
BELLMAN, Donald H. — Chillum, Md.
BEMIS, Linda Kay, KΔ — Webster Groves, Mo.
BENDON, James A. — Fort Lauderdale, Fla.
BENNER, Harry Robinson — Wilmington, Del.

Second row:

BERG, Stefan David — Scarsdale, N. Y.
BERGELIN, Kristine, ZTA — Big Rapids, Mich.
BERGEN, Robert E., ΣN — Lancaster, Pa.
BERNSTEIN, Jerry Charles, ΠΚΦ — Wilson, N. C.
BILLINGS, Harold Dean — Durham, N. C.

Third row:

BILLINGS, Mary Ellen — Lyndhurst, England
BIRKEL, J. Wayne — Ean Gallie, Fla.
BISCHOFF, Douglas Knowles, ΔΤΔ — Milwaukee, Wis.
BLACK, Loyd Hall, Jr. — Macon, Ga.
BLACKSHEAR, William Maurice, Jr. — Panama City, Fla.

Fourth row:

BLACKWELL, Sally Anne, ΔΔΔ — Kernersville, N. C.
BLANKENSHIP, Carol King, ΔΓ — Bethlehem, Pa.
BLITCH, James Bedford, Jr. — Springfield, Va.
BLITZER, Sidney M., Jr., ZBT — Baton Rouge, La.
BLOEMEKE, Lynn J. — Clinton, N. J.

Fifth row:

BLOOMER, Elaine Jude — Old Saybrook, Conn.
BOHN, Clyde Markell, Jr. — Frederick, Md.
BOHNET, Ann Louise — Lyndonville, N. Y.
BOONE, Leslie Rae — Rio de Janeiro, Brazil
BOOP, John Martin — Durham, N. C.

Sixth row:

BOOTH, Judyth Elayne — Oklahoma City, Okla.
BORGMANN, William Frederick, Jr., KΣ — Ft. Wayne, Ind.
BOUGHTON, James Murray — Lafayette, Ind.
BOVARD, Brian Edward, KΣ — Sylvania, Ohio
BOWERMAN, Sharon Marie, AΦ — Darby, Pa.

Seventh row:

BOWERS, Susan Belvin, ZTA — Gainesville, Fla.
BOWERS, William Randolph — St. Petersburg, Fla.
BOWMAN, Frank Lee, ATΩ — Chattanooga, Tenn.
BOYD, Mary Stowe, KΔ — Greensboro, N. C.
BOYER, Barry B., KΣ — Miami, Fla.

Eighth row:

BOYLE, William Johnston, Jr. — Panama City, Fla.
BRACY, Christopher William, ΘX — Allentown, Pa.
BRADLEY, Samuel Mauney — Arlington, Va.
BRAUCH, Catherine Carol — Ridgewood, N. J.
BREDENBERG, Allan Nelson, ΣN — Bethany, Conn.

Ninth row:

BRICK, Jeffrey Michael, ZBT — Prairie Village, Kan.
BRIENZA, Nicholas — College Park, Md.
BRIGMON, Mary Kathlyn — Candler, N. C.
BRIM, Thomas Pittman — Mount Airy, N. C.
BRINDLE, James H. — Harrisburg, Pa.

First row:

BRINTON, Margo Ann — Hanover, Pa.
BRISCOE, Mary Louise — Columbus, Ohio
BRITTON, Ernest Loring — Kingsport, Tenn.
BRODIE, George Franklin — Robins A.F.B., Ga.
BROWN, Linda Wyatt, KAΘ — Riviera Beach, Fla.

Second row:

BROWNLOW, Jane Elizabeth — Alexandria, Va.
BROWNSTEIN, Kenneth R., ZBT — Evanston, Ill.
BRUCE, James W. — Wilmington, Del.
BRYANT, Michael Lee, ΦΔΘ — Cocoa, Fla.
BUCK, George Stephen, KA — Charlotte, N. C.

Third row:

BUFFINGTON, Joan Kathlyn — Catonsville, Md.
BUNCH, Charlotte Anne — Artesia, N. M.
BUNCK, Sue Ann, AΔΠ — Racine, Wis.
BURNS, Stanley Theodore — Kingsport, Tenn.
BURTON, Richard Spencer, ΣX — Honeoye Falls, N. Y.

Fourth row:

BYERS, Maribeth, AΦ — Winston-Salem, N. C.
BYERS, Thomas Burwell — Forest City, N. C.
CAMPBELL, John Lawrence, ΔΣΦ — Waynesboro, Pa.
CAMPBELL, Stephen Edward, ΠKA — Barre, Vt.
CAREW, Joan F., AΔΠ — Wilmington, Del.

Fifth row:

CARLTON, Cynthia D., ΔΓ — Charlotte, N. C.
CARNEY, Eugene Joseph, KΣ — Charlotte, N. C.
CARPENTER, Thomas Sheridan, ATΩ — Attleboro, Mass.
CARRUTH, Carolyn Elizabeth, ΔΔΔ — Houston, Tex.
CARRUTHERS, Robert Bruce, AXA — Clearwater, Fla.

Sixth row:

CARSON, Edith Jane, ΔΓ — Pilot Mountain, N. C.
CARTER, Rilla Louise, AXΩ — Commerce, Ga.
CARTY, James Byron, Jr. — Drexel Hill, Pa.
CAVALARIS, Pamela Anna — Greenville, S. C.
CHALK, Dorothy Squires, AXΩ — Morehead City, N. C.

Seventh row:

CHAMBERLAIN, Christine, KAΘ — Scarsdale, N. Y.
CHAMPION, M. Julia — Wilson, N. C.
CHANDLER, Margaret Hays, AΔΠ — Lookout Mountain, Tenn.
CHANEY, Stephen Gifford — Raleigh, N. C.
CHAPMAN, Walton Ford, ΠKΦ — Washington, D. C.

Eighth row:

CHEETWOOD, John Simmons — Bowling Green, Ohio
CHEN, Melvin C. — Falls Church, Va.
CHRISTENSEN, Signe Ann, AXΩ — Wassanaar, Netherlands
CLAIRMONT, Nancy Eileen — Lynchburg, Va.
CLARK, Kenneth Paul — Silver Spring, Md.

Ninth row:

CLATANOFF, William Bernhard, Jr. — Annapolis, Md.
CLAY, James Hill, Jr. — Winston-Salem, N. C.
CLAYTON, Carlyle Andrew, ΠKΦ — Raleigh, N. C.
CLYDE, Samuel Dyer III, KΣ — Wallingford, Pa.
COBLE, Thomas Stanley III, ΦKΣ — Durham, N. C.

First row:

COBURN, Carol Ann, KΔ — Middletown, Ohio
COFFIN, Patricia Jean, KAΘ — Dover, Del.
COHEN, Michael Edward — Pulaski, Tenn.
COLEMAN, Theodore Hamilton, Jr. — Jacksonville, Fla.
CONANT, Talitha Nute — Durham, N. C.

Second row:

CONE, Arthur Read III, ΠΚΦ — E. Aurora, N. Y.
CONN, Claudia Gail, ΣΚ — Columbus, Ga.
COOKE, Lide Taylor — Shreveport, La.
COOPER, Susan Elizabeth — Houston, Texas
COPLEY, Cathy Jane, ΔΔΔ — Miami, Fla.

Third row:

COUCH, Lois Ruth — Goldsboro, N. C.
COVINGTON, Donald Kingsley III — Baltimore, Md.
CRANMER, Carol Jean — Zanesville, Ohio
CRAVER, Leonard Hoyle, Jr., ΦΚΣ — Lexington, N. C.
CRESWELL, Jay Stanley, Jr. — Orlando, Fla.

Fourth row:

CRUMLEY, Carole Anne — Johnson City, Tenn.
CRUSE, Charles Howard, ΔΣΦ — Kingsville, Md.
CRUTCHER, Bryan Patterson, ΑΤΩ — Charlotte, N. C.
CULBRETH, John Thomas — Lumberton, N. C.
CUNNINGHAM, M. Suzie — Houston, Texas

Fifth row:

DALTON, Diana S., ΑΦ — Oakland, Calif.
DANIEL, Dorothy Houston, ZTA — Washington, D. C.
DANLUCK, Thomas Richard, ΦΚΨ — Miami, Fla.
DANNER, Mary Fay, ΑΧΩ — Cincinnati, Ohio
DANTZLER, Martha Lou — Columbia, S. C.

Sixth row:

DAVENPORT, James Purnell, ΣΧ — Garner, N. C.
DAVENPORT, Richard Drake — Evanston, Ill.
DAVIDSON, Leslie LaVerne, ΔΓ — Kennett, Mo.
DAVIS, Douglas Edward — Lakewood, Ohio
DECKO, Kenneth Owen — Windsor, Conn.

Seventh row:

DEES, Nancy, KKΓ — Durham, N. C.
DeRAMUS, Judson Davie, Jr., KA — Winston-Salem, N. C.
DEYO, Truman Eugene II, KΣ — Oxford, Md.
DEZELL, Helen Elizabeth — Jacksonville, Fla.
DICKINSON, Roger Bradley, ΣΝ — Lancaster, Pa.

Eighth row:

DILLARD, Nancy Gayle — Lynchburg, Va.
DISOTELL, William James — Youngstown, Ohio
DODSON, Kemper Harlan — Nashville, Tenn.
DOERNER, Susan Emily, ΔΔΔ — Cincinnati, Ohio
DOUGLASS, Michael Albert — Frankfort, Ind.

Ninth row:

DOWDY, William LeRoy — Lebanon, Tenn.
DOWLING, Louise Helen, KAΘ — Manhasset, N. Y.
DOYLE, William Stowell — Lowell, Mich.
DRAKE, Arthur Spurgeon — Winston-Salem, N. C.
DUNN, Jeffrey David, ΣΝ — Jacksonville, Fla.

First row:

DUNN, Karen Ellen — Hartsdale, N. Y.
DURANA, Joan Christine — Winston-Salem, N. C.
EAGLE, Robert Lee, ΘX — Charlotte, N. C.
EASTBURN, Joseph R., ΣAE — Columbus, Ga.
EDGAR, Thomas Richard, ΔΣΦ — Athens, Tenn.

Second row:

EDGERTON, Donald Kenneth — Goldsboro, N. C.
EDWARDS, David Joel — Durham, N. C.
EHLERS, Bonnie Lu — Pittsburgh, Pa.
EKVALL, Victoria Jean, KΔ — Winston-Salem, N. C.
ELBERT, Jaret Gay — New Rochelle, N. Y.

Third row:

ELLIOTT, James Vernon — Los Altos, Calif.
ELLIOTT, William Bradley — Hartsville, S. C.
ELLIS, Alfred Jennings — Houston, Texas
EMSLIE, Richard Harvey, ΘX — Aiken, S. C.
ENDSLEY, Margaret McQuiddy, KΔ — Sweetwater, Tenn.

Fourth row:

ENGEL, Darby Ann — Chapin, S. C.
ENGLE, Russell Wesley — Evanston, Ill.
ERTZINGER, Richard Paul, ΔTΔ — Washington, D. C.
ERVIN, Reid Hart, ΠKΦ — Virginia Beach, Va.
ESTABROOK, Watts Tracy III — Washington, D. C.

Fifth row:

EVANS, Jan Marion, ΦKΣ — Signal Mountain, Tenn.
EVANS, Janet Ellen — Sumter, S. C.
EVANS, Jean Ury Turner — Camp Hill, Pa.
EVANS, Sara Margaret — Dallas, Texas
EWALD, Frederick Harvey, KΣ — Birmingham, Mich.

Sixth row:

FAIRBANK, Mary — Durham, N. C.
FALK, Elizabeth Owen — Baton Rouge, La.
FARBER, Mark B., ΠKA — Petersburg, Va.
FAY, Wayne Richard — Villanova, Pa.
FENSTERMACHER, Geoffrey M. — Drexel Hill, Pa.

Seventh row:

FENTIN, Gary Steven, ZBT — Hollywood, Fla.
FIACCONE, Katherine Ann, ZTA — Summitt, N. J.
FIEDOREK, Bonnie Lee, AΦ — North Canton, Ohio
FIELDS, Glenn Dixon — Annandale, Va.
FITTS, Sanford Burton III — Winston-Salem, N. C.

Eighth row:

FITZGERALD, John Edmund — Altavista, Va.
FITZSIMONS, J. Phillip — Gillette, N. J.
FLECK, Donald Randolph, ΘX — New York, N. Y.
FLEMING, Robert Fuller — Henderson, N. C.
FOLTZ, John A. — Watertown, Conn.

Ninth row:

FORBES, Sue Black — Wilson, N. C.
FORD, Hoyt Stan, ΣN — Lumberton, N. C.
FORTH, Paul Taber, Jr., ΣN — Roanoke, Va.
FOUSHEE, Sam Leon, Jr., ΠKΦ — Durham, N. C.
FOWLER, James T. — Long Beach, Calif.

First row:

FOWLER, Preston LeRoy III, ΦΚΣ Durham, N. C.
FOWLER, Winston Gordon USAF Academy, Colo.
FOXLEY, Griffith William, ΠΚΑ Weston, Conn.
FRECH, Laurence Willard Florham Park, N. J.
FREEMAN, John R., ΒΘΠ East Granby, Conn.

Second row:

FREEMAN, Millard Phillip, ΠΚΑ Asheboro, N. C.
FURNESS, Thomas Adrian III, ΔΣΦ Enka, N. C.
FUTCH, Judith Anne Burgaw, N. C.
GALANT, Denise, ΑΦ Falls Church, Va.
GATES, Ronald Monroe, ΠΚΦ Newport News, Va.

Third row:

GIERING, John Louis, ΚΣ Poland, Ohio
GILBERT, Ripple Erskine, ΔΔΔ Washington, D. C.
GILBERT, Terry Scott Phoenix, Ariz.
GILES, Harlan Raymond Avondale Estates, Ga.
GILES, William Fenn, ΠΚΑ Savannah, Ga.

Fourth row:

GILLIATT, Cynthia Ann Grosse Pointe, Mich.
GILLMAN, Lynn Thomas Decorah, Iowa
GITHENS, Nancy L. Durham, N. C.
GODFREY, Jean Lee Chapel Hill, N. C.
GOLDMAN, Joel Alan, ZBT Kingston, N. Y.

Fifth row:

GOODMON, James Fletcher, ΠΚΑ Raleigh, N. C.
GORDON, Thomas Frederick, Jr. Durham, N. C.
GOSNELL, Jack Leslie, Jr., ΔΣΦ Aiken, S. C.
GOTER, Carol Jean, ΣΚ Kings Mountain, N. C.
GRAGG, Margaret Elizabeth Boone, N. C.

Sixth row:

GREEN, Alma Sue Charlotte, N. C.
GREENE, Virginia Louise, ΑΧΩ Birmingham, Ala.
GREENWOOD, Phyllis Kent Enka, N. C.
GREGORY, Linda Belle Sandston, Va.
GRIMES, Judith Anne Orangeburg, S. C.

Seventh row:

GRIMM, Karen Louise Short Hills, N. J.
GROSS, Patricia Carin, ΠΒΦ Cincinnati, Ohio
GROSS, William Hunt, ΦΚΨ Los Altos, Calif.
GUSTAFSON, Eric W., ΦΚΨ Monterrey, Mexico
GUTHKUNST, John William, ΣΧ Sellersville, Pa.

Eighth row:

GUTH, David Lee Baltimore, Md.
GUTHRIE, Richard Y. Oak Park, Ill.
HABBERSETT, Linda Dian Media, Pa.
HACKETT, Thomas S. Lampeter, Pa.
HAINES, Margaret Bower, ΔΔΔ South Bend, Ind.

Ninth row:

HALFMAN, Marsha Anne Chatham, N. J.
HAMMOND, Evelyn Braden Nashville, Tenn.
HARDY, Robert Gerald, KA Amman, Jordan
HARMON, Perry Grant, Jr., ΒΘΠ Winston-Salem, N. C.
HARNED, Margaret Lynn Louisville, Ky.

First row:

HAROLD, David William — Memphis, Tenn.
HARRIS, Michael Nathan, ZBT — Atlanta, Ga.
HARRISON, Fenton Frank, Jr., KΣ — Williamsville, N. Y.
HARRISON, Russell Sage, Jr. — Hamlet, N. C.
HARRY, Kathryn Alice — Bluffton, S. C.

Second row:

HART, Judy Lee, KAΘ — Atlanta, Ga.
HATSCHEK, Jacqueline Michelle — Greensboro, N. C.
HAVERICK, Stephen Drake, ΔTΔ — Columbus, Ohio
HAY, Howard Clinton, ΣX — Bethesda, Md.
HAYDEN, Marylou — Melbourne, Fla.

Third row:

HEBBLE, Lorene Douglas, ΠBΦ — Swarthmore, Pa.
HECK, Janet Elizabeth — Valley Stream, N. Y.
HEITZENRATER, Wilson Drew — Grove City, Pa.
HELBIG, Herbert Russell — Scarsdale, N. Y.
HELLEKSON, Judith Bea — Greenville, Del.

Fourth row:

HELLER, Julian Dean — Charleston, S. C.
HELSTEIN, Richard S., ZBT — Scarsdale, N. Y.
HEMPHILL, Brenda Stewart — Baltimore, Md.
HENRY, Elizabeth Michael — Coral Gables, Fla.
HERITAGE, William Holt, Jr., ΔTΔ — Arlington, Va.

Fifth row:

HEROY, John Newman, Jr., ΔΣΦ — W. Haven, Conn.
HERRON, John W., AXA — Villanova, Pa.
HERVEY, Martha Cole — Bethesda, Md.
HEWES, Jeremy Joan, ΠBΦ — Maumee, Ohio
HICKMAN, Scot George, ΔTΔ — DeKalb, Ill.

Sixth row:

HIGDON, Wendy Lou, KAΘ — State College, Pa.
HIGH, Harold G., ΔΣΦ — Valley Forge, Pa.
HIGHT, William Patterson, ΠKΦ — Salisbury, N. C.
HILEY, Elizabeth Anne — Rockville, Md.
HILL, Charles Alfred — Akron, Ohio

Seventh row:

HILL, Lester, ΦKΣ — Williamsville, N. Y.
HITCHCOCK, Bouldin Stark, ΦKΨ — Lawrenceville, N. J.
HOAGLIN, David C., ΘX — South Charleston, W. Va.
HODGES, Carol Ann, AΔΠ — Westfield, N. J.
HOFLLE, Mary Christine, ΠBΦ — Marblehead, Mass.

Eighth row:

HOLBERT, James Marion, ΦΔΘ — Lookout Mt., Tenn.
HOLDER, John Fleming, ΦΔΘ — Highland Park, Ill.
HOLMES, Frances Lynn, AΔΠ — Winston-Salem, N. C.
HOMER, Edwin Nick, ΦKΨ — Wilton, Conn.
HOOKER, Elizabeth Kinard, ΔΓ — Chapel Hill, N. C.

Ninth row:

HOPKINS, David Harold, BΘΠ — Durham, N. C.
HOPPE, Jean Ellen, AΔΠ — Alexandria, Va.
HORTON, Elizabeth Ann — Arlington, Va.
HOWARD, Deryl Johnson — Raleigh, N. C.
HOWARD, William Kenneth, Jr. — Durham, N. C.

First row:

HOWSER, Roy Davis, ΣX — Myrtle Beach, S. C.
HUFFMAN, Frank Jackson, Jr., ΣN — Blytheville, Ark.
HUFFORD, William Clarence, ΣN — Pensacola, Fla.
HUGHES, Roger William, ΣX — Summit, N. J.
HUTCHINS, Melissa Ann, KAΘ — Terre Haute, Ind.

Second row:

HYBARGER, Charles Patrick, ΣX — Beltsville, Md.
ICELAND, Steven D. — Syosset, N. Y.
IMERSHEIN, Allen W. — Miami, Fla.
INCE, Ann, KAΘ — Houston, Texas
INGRAM, John Edgar, ΠKΦ — Garden City, N. Y.

Third row:

JACKSON, Janice Claire — White Plains, N. Y.
JACKSON, Jay W., ΔΣΦ — Petersburg, Va.
JACOBSEN, Mardi Lee — Tulsa, Okla.
JEFFORDS, Dexter Lee, ΣX — Roslyn, N. Y.
JENKINS, James Jay — Greenville, N. C.

Fourth row:

JOHNSON, David Moise, ΠKΦ — Skaneateles, N. Y.
JOHNSON, Judith Harris — Salisbury, N. C.
JOHNSON, Michael L., ΔΣΦ — Arlington, Va.
JOHNSON, Sharon A., ΔΓ — Short Hills, N. J.
JOHNSON, Sue Wynne, ΔΓ — Greensboro, N. C.

Fifth row:

JONES, Douglas Lamar, KA — Houston, Texas
JONES, Edwin Lee, III — Charlotte, N. C.
JONES, Lois Catherine, ΔΔΔ — Shelby, N. C.
JONES, Margaret Carnwath — Wallingford, Pa.
JONES, Susan Ellen, AΦ — East Orange, N. J.

Sixth row:

JONES, William Dwight, ATΩ — Richmond, Va.
JORDAN, Charleene Lance, ΦM — Wilmington, N. C.
KALE, Richard Bevins, Jr. — Mebane, N. C.
KAUFFMAN, Sidney Lloyd — Ridley Park, Pa.
KAUFFMAN, Susan Lane — Crystal Lake, Ill.

Seventh row:

KAUFHOLD, Francis Frederick, ΔTΔ — St. Croix, Virgin Islands
KAUFMAN, John Pearse, ΦKΣ — Roanoke, Va.
KAUSCH, James Walter, ΛKA — Winston-Salem, N. C.
KEITH, Samuel John, ΔΣΦ — Nokomis, Fla.
KELLER, Robert Jeremiah, ΔTΔ — Miami Beach, Fla.

Eighth row:

KELSO, Mary Lynn, ΠBΦ — New Bern, N. C.
KENNEDY, Eliza Jane, AΔΠ — Shaker Heights, Ohio
KENNEDY, Louise Brown — Buies Creek, N. C.
KENNEDY, William Ellis, ΠKΦ — Owatonna, Minn.
KERNODLE, John Robert, Jr. — Burlington, N. C.

Ninth row:

KERZ, Leonore — New York, N. Y.
KETNER, Jack C. — Hickory, N. C.
KINER, Frances A. — Madison, N. J.
KING, David Hastings, ΔΣΦ — Schenectady, N. Y.
KINNEY, Thomas Roberts, ΣX — Durham, N. C.

First row:

KINSEY, D. Roger Albert, ΘX — Syosset, N. Y.
KNODE, Charles Stephen — Washington, D. C.
KOMMINSK, Dianne — New Bremen, Ohio
KOON, Crawford Bryan — Hickory, N. C.
KOVAC, Karen T., KKΓ — Indialantic, Fla.

Second row:

KRONCKE, Frederick George, Jr., ΦΚΣ — Roanoke Rapids, N. C.
KRONENFELD, Jerrold Ernest, ZBT — Hendersonville, N. C.
KUNZ, Susan Margaret — Pittsburgh, Pa.
LACY, Carol Sue — Tucson, Ariz.
LADER, Philip Patrick — St. Petersburg, Fla.

Third row:

LAND, Katharine Northern — Durham, N. C.
LARSEN, Charles III, ΔΤΔ — Lakeland, Fla.
LATIMER, Elease Covington — Winston-Salem, N. C.
LaVIA, Dennis Allan, KA — Rahway, N. J.
LAWSON, David Hardman, ΔΤΔ — Perry, Ga.

Fourth row:

LAWVER, Mary Patricia, KKΓ — West Palm Beach, Fla.
LeCRAFT, J. Karen — Oberlin, Ohio
LEFTWICH, Linda Allison — Cullowhee, N. C.
LEVINE, Jane Rue, KAΘ — Bethesda, Md.
LEVINE, Michael Henry, KΣ — New York, N. Y.

Fifth row:

LEWIS, Harvie Huey — Bessemer, Ala.
LEWIS, Jean Frances, ΔΔΔ — Omaha, Neb.
LEWIS, Jeffrey Edward, ΠΚΦ — Delaware, Ohio
LICHTY, Myron Roy, ΘX — Port Edwards, Wis.
LIEBER, Todd Michael, ΣX — Lansdowne, Pa.

Sixth row:

LIGHT, Frank Gristock, KΣ — Collegeville, Pa.
LIGON, Edward Stovall, AXA — Manhasset, N. Y.
LINDSAY, Walter Hill, Jr., ΣX — Hinsdale, Ill.
LITTLE, Georgiandra, ΦM — Honolulu, Hawaii
LOCKHART, Martha Anne — Aiken, S. C.

Seventh row:

LOSEE, Alan W., BΘΠ — Houston, Texas
LOW, Thomas Aiken — Damascus, Md.
LOWENBACH, Torry, ZTA — Durham, N. C.
LUCAS, Andrew John, ΣX — Richmond, Va.
LUDWIGSEN, Joy Elin — Hialeah, Fla.

Eighth row:

LUNDRY, Karen Muriel, ΠBΦ — Summit, N. J.
LUNSFORD, Dennis Lee, ΘX — Severna Park, Md.
LUSK, Rodney Hammond — Gallipolis, Ohio
LYLE, Susan Wendy — Hawthorne, N. J.
MacLEOD, Rod, BΘΠ — Chillicothe, Ohio

Ninth row:

MACOMBER, Mary Janet, AΔΠ — Waterville, Me.
MAHLA, Frederick Tice — Wilmington, Del.
MALLEY, Kathleen Pendleton, ZTA — Chevy Chase, Md.
MALONE, Margaret Ann — Alexandria, Va.
MANES, Michael Randolph, ΘX — Alexandria, Va.

First row:

MANNING, Donald Owen — Arlington, Va.
MANOLA, Frank Albert — Alexandria, Va.
MARIN, John Warren, KΣ — Farrell, Pa.
MARKS, Mary Ann — Huntington, Ind.
MARSHALL, Holcombe Tucker III — Rome, Ga.

Second row:

MARSHALL, Julian Randolph, Jr., ΣN — Durham, N. C.
MARSHALL, Marianna, AXΩ — Hingham, Mass.
MATHEWS, Louise Ann, HBΦ — Wallingford, Pa.
MATHEWSON, James R., Jr. — Danville, Va.
MATTHEWS, Harriet Leanna — Batesburg, S. C.

Third row:

MATTHEWS, Walter Sid, ΣN — Parris Island, S. C.
MAY, Marilyn — Franklin, La.
MAYES, Judith Carol — Meriden, Conn.
McCLENAHAN, William Lyon, ΦKΨ — Hillsborough, Calif.
McCOMB, Elizabeth Ellen, KKΓ — Greensboro, N. C.

Fourth row:

McCREARY, Robert Hodge, AXA — St. Petersburg, Fla.
McCULLERS, Edwin Randolph, AXA — Durham, N. C.
McCULLERS, Linwood Arnold, ΘX — Durham, N. C.
McDOUGLE, Dorothy Ellen, AΔΠ — Charlotte, N. C.
McGARRITY, David Michael, ΦKΨ — Trenton, N. J.

Fifth row:

McGINTY, David Jackson, ΠKA — Charlotte, N. C.
McKEE, William Harold, KA — Charlotte, N. C.
McNABB, John Thomas II, KA — Charleston, W. Va.
McNALLY, William John III, ΠKA — Ft. Benning, Ga.
McPHERSON, Alexander — Orlando, Fla.

Sixth row:

McTIGHE, Caryn Lynne, KAΘ — Narberth, Pa.
MEARS, Scott Ollett, ΔΣΦ — Bolivar, Pa.
MEEKS, Marcia Kay — Camillus, N. Y.
MEHAFFEY, Peggy Jeannette — Rockdale, Texas
MENDENHALL, Dianne Joyce, AΦ — Johnstown, Pa.

Seventh row:

MENNE, Michael James — Dover, Mass.
MIDURA, Roger Bernard, HKΦ — Wilmington, Del.
MILLER, Diann Marie — Winter Park, Fla.
MILLER, Joan Jackson, KKΓ — Annapolis, Md.
MILLER, John Cleveland Hayes, Jr., ΠKA — Mobile, Ala.

Eighth row:

MILLER, Wayne Hamilton — Arlington, Va.
MOCK, Frank MacKenzie, KA — Los Angeles, Calif.
MOGER, S. Esther, HBΦ — Lexington, Va.
MONTGOMERY, Jane Wise, AΔΠ — Orlando, Fla.
MOORE, William Bryan — Charleston, S. C.

Ninth row:

MORALES, Edith M. — San Juan, Puerto Rico
MORENG, James Robert, ΦΔΘ — Ridgefield, N. J.
MORGAN, Charles Eugene — Asheboro, N. C.
MORRIS, John Gideon, ΦΔΘ — Geneva, Ala.
MORRIS, Robert Frederick — Maitland, Fla.

First row:

MORRISON, Michael Lewis — Oak Ridge, Tenn.
MOSS, Sara Frances, AΔΠ — Washington, N. C.
MOXLEY, John Dean, Jr., ΛΧΑ — Clearwater, Fla.
MURRAY, Harry Murphy, Jr., ΠΚΑ — Huntsville, Ala.
NADLER, J. Victor, ΘΧ — Paramus, N. J.

Second row:

NASH, Thomas Hawkes III, ΘΧ — Durham, N. C.
NEWBY, Thomas A., Jr. — Richmond, Va.
NEWMARK, Howard, ΠΕΦ — Atlanta, Ga.
NEWSOME, Carol Anne — La Habra, Calif.
NEWTON, Richard Burton — Hagerstown, Md.

Third row:

NICHOLS, Barbara Carolyn, ΣΚ — Bay Village, Ohio
NICOLL, Christine, ΔΔΔ — Colorado Springs, Colo.
NORBY, Laurence H. — Osage, Iowa
NORRIS, Katherine Cecilia — Salisbury, N. C.
NORRIS, Kenneth Earl, ΔΤΔ — Alexandria, Va.

Fourth row:

NORWOOD, Larry Randell, ΔΤΔ — Ft. Lauderdale, Fla.
NURKIN, Harry Abraham, ΔΤΔ — Durham, N. C.
NUZUM, Linda Lee — Aiken, S. C.
O'CONNOR, Eileen Theresa, ΑΧΩ — Atlanta, Ga.
OMAN, Laura Virginia — Scranton, Pa.

Fifth row:

OSMUN, Richard George, ΠΚΦ — Toledo, Ohio
PADGETT, Ray William, Jr., ΔΣΦ — Spartanburg, S. C.
PAGE, James Frederick — Washington, D. C.
PAGE, Robert Foster, ΠΚΑ — Rocky Mount, N. C.
PARSONS, Donald Oscar — Pittsburgh, Pa.

Sixth row:

PATCH, Teresa Ann, ΑΔΠ — Honolulu, Hawaii
PATTERSON, Sharon Kay — New Canaan, Conn.
PATTON, David Drake, ΣΧ — Dearborn, Mich.
PAYNE, Lura Rudisill, ΚΔ — Belmont, N. C.
PENFIELD, Cameron Wallace — Greensboro, N. C.

Seventh row:

PENNINGTON, Charles William, ΔΣΦ — Chattanooga, Tenn.
PERRY, Clifford Webster, Jr., ΒΘΠ — Winston-Salem, N. C.
PETERSON, Sally Machen, ΚΚΓ — Hyattsville, Md.
PFIZENMAYER, Rickard Frank — Rocky River, Ohio
PHARR, Diana Louise, ΔΔΔ — Montgomery, Ala.

Eighth row:

PHILBRICK, Janice Lynne — East Greenwich, R. I.
PHILLIPS, Elisabeth Leigh, ΠΒΦ — Durham, N. C.
PHILLIPS, Glenn Patrick, ΦΚΨ — New Orleans, La.
PHILLIPS, Katharine Allen, ΖΤΑ — Memphis, Tenn.
PHILLIPS, William Hart — Durham, N. C.

Ninth row:

PHIPPS, Roy Mangum, Jr. — Rocky Mount, N. C.
PICKERING, Mary Elizabeth — Raleigh, N. C.
PICKETT, Anne Caldwell — Durham, N. C.
PIERCE, Peter Wood, ΛΧΑ — Bethel, Maine
PIFER, Ronald Jan, ΠΚΑ — Durham, N. C.

First row:

PIRTLE, Ronald Clayton, ΔΣΦ — Stone Mountain, Ga.
PIXLEY, Stephen Snyder — Batavia, N. Y.
POLLOK, James Lawrence, ΠΚΑ — Robbins, N. C.
POSTLETHWAIT, Raymond Woodrow, Jr. — Durham, N. C.
POTOCKI, Mary Jane, ΚΔ — Winter Park, Fla.

Second row:

PRIDEAUX, Penny — Hewitt, N. J.
PRIMM, Richard Kirby, ΦΚΣ — Thomasville, N. C.
PROCTOR, Marcia Joellyn, ΖΤΑ — Athens, Ga.
PURNELL, Frederick, Jr., ΘΧ — Norwood, Mass.
PYNE, Robin David, ΘΧ — Ft. Lauderdale, Fla.

Third row:

RANDALL, David Stewart, Jr., ΑΤΩ — New York, N. Y.
RANKIN, Rosalie Annette, ΑΧΩ — Arlington, Va.
RAY, Carolyn Lenora — Burnsville, N. C.
RAY, Michael Evan — Nashville, Tenn.
REEVES, Sara Kathryn, ΚΑΘ — Atlanta, Ga.

Fourth row:

REICHMAN, James Alexander, ΔΣΦ — Washington, D. C.
REKATE, Harold Louis — Annapolis, Md.
REPASS, Randolph Kent — Norwell, Mass.
REUTER, Jerilyn G., ΠΒΦ — Wexford, Pa.
REYLING, Theodora R. — Roslyn, N. Y.

Fifth row:

REYNOLDS, Susan V. — Lewisville, N. C.
RICE, Carol Ann — Milledgeville, Ga.
RICE, Sheila S. — Riverside, Conn.
RIDENHOUR, Robert Burks — Baltimore, Md.
RITTER, Martha Lucille, ΦΜ — Saratoga, Calif.

Sixth row:

ROBERTSON, David Fudge — Pittsfield, Mass.
ROBERTSON, James Hoge, ΦΚΨ — Bethlehem, Pa.
ROBINSON, James T. — Baltimore, Md.
RODRIAN, Susan Kay — Evansville, Ind.
ROGERS, Charles Henry — Lockhart, Fla.

Seventh row:

ROGERS, John Stuart, ΣΑΕ — Gainesville, Ga.
ROMP, Walter Gary — Avery, Ohio
ROPER, E. Rebecca, ΚΚΓ — McLean, Va.
ROSER, Antoinette Camille — Washington, D. C.
ROWLAND, Suzanne Elizabeth, ΚΔ — Sumter, S. C.

Eighth row:

ROZNOY, Carol J. — Westport, Conn.
RUDIN, John Jesse III — Durham, N. C.
RUDOLF, Judith Anne — Neenah, Wis.
RUPP, Daniel Robert, ΦΔΘ — Columbus, Ohio
RUPP, Glenn N., ΑΤΩ — Partridge Run, N. J.

Ninth row:

SALINGER, Jill Hudson, ΚΔ — Durham, N. C.
SALTER, Mark Heath — Galveston, Texas
SAMPSON, Eleanor A. — Lancaster, Pa.
SAPP, Karen Lewis, ΖΤΑ — Leaksville, N. C.
SAPP, Robert Holmes — Maplewood, N. J.

First row:

SAWYER, Martha Jane, KAΘ — Elizabeth City, N. C.
SCHICK, Gustav Albert, ΔΤΔ — Millville, N. J.
SCHLOSSER, Paul Michael — Virginia Beach, Va.
SCHMIDT, Barbara Lee, KΔ — Scarsdale, N. Y.
SCHUMER, Dennis Robert, ΤΕΦ — Glen Burnie, Md.

Second row:

SCOTT, Elisabeth Carolyn — Rock Hill, S. C.
SCOTT, Julia Ann — Charlotte, N. C.
SCOTT, Watson T., ΣΧ — Chevy Chase, Md.
SCRIBNER, Hillis Mairy, AΦ — Buenos Aires, Argentina
SEAHOLM, Elizabeth Ann — Scarsdale, N. Y.

Third row:

SELF, Michael Marvin — Ft. Lauderdale, Fla.
SESSOMS, Howard Clifton — Lumberton, N. C.
SETTLEMYER, William Boyd — Short Hills, N. J.
SEYMOUR, William Martin — Pompano Beach, Fla.
SHACKFORD, James Hilliard, ΣΧ — Oklahoma City, Okla.

Fourth row:

SHARP, Christopher Patrick — New York, N. Y.
SHARP, Robert Randolph — Wilmington, Del.
SHEARON, Elder Leconis — Memphis, Tenn.
SHERRARD, Thomas Johnson, ΦΚΣ — Pompano Beach, Fla.
SHERRILL, William Franklin, KA — Winston-Salem, N. C.

Fifth row:

SHIVES, Aubrey Courtney, Jr., ΔΣΦ — Greenville, S. C.
SHORE, Carey Deane — Charlotte, N. C.
SIEBOLD, Guy Lee — Rockford, Ill.
SILVER, Martin David, ZBT — Silver Spring, Md.
SIMMONS, Douglas Edward — Easley, S. C.

Sixth row:

SIMMONS, William Bruce, Jr., ΣΧ — Mt. Airy, N. C.
SIMPSON, Lucia Elisabeth, AΦ — Winston-Salem, N. C.
SIMS, Larry D. — Oklahoma City, Okla.
SINCLAIR, Timothy Anderson, KA — Nashville, Tenn.
SITTERLEY, Jean Elizabeth — Bethlehem, Pa.

Seventh row:

SLATER, Frank M., ΑΤΩ — Winter Park, Fla.
SLAUGHTER, Celia Roan, KKΓ — Birmingham, Ala.
SLOCUM, Nancy Beth, ΠΒΦ — Columbia, S. C.
SMELTZ, Carol Jane, ΔΓ — Wilmington, Del.
SMITH, Barbara H. — Westfield, N. J.

Eighth row:

SMITH, Brian Campbell — Chattanooga, Tenn.
SMITH, Julie Anne, KKΓ — Springfield, Va.
SMITH, Norman Austin — Charlotte, N. C.
SMITH, Robert Kinsey — Rocky Mount, N. C.
SMITH, Robert Zane — Falls Church, Va.

Ninth row:

SNIDER, Richard Hoy, Jr. — Lyndonville, N. Y.
SNOW, Elizabeth B. — Huntsville, Ala.
SNYDER, Carol Ann — Morristown, N. J.
SNYDER, Mary Ann — Boone, N. C.
SNYDER, Mary Elizabeth, ΔΓ — Darling, Pa.

First row:

SOUTHERN, Samuel Ogburn — Raleigh, N. C.
SPECK, Martha Loraine, ΦΜ — Raleigh, N. C.
SPIVEY, Peggy Jolene — Oklahoma City, Okla.
STANLEY, Margaret Judith, ΑΔΠ — Columbia, S. C.
STANSBURY, Dale Guinn, ΚΑΘ — Greensboro, N. C.

Second row:

STARNS, Byron E., ΦΔΘ — Carbondale, Ill.
STAUFFER, Robert Elihu — Rochester, N. Y.
STAUFFER, William Roy — Louisville, Ky.
STEAD, Nancy White — Durham, N. C.
STECKEL, Martin Hall, ΔΣΦ — Hollywood, Fla.

Third row:

STERLING, Lesley J. — Wendell, N. C.
STEVENS, Barry Wade — Aiken, S. C.
STEVENS, James Hervey, ΘΧ — Baltimore, Md.
STEWART, Rodney Owen, ΣΧ — Burlington, N. C.
STILES, Christopher Scott, ΛΧΑ — St. Petersburg, Fla.

Fourth row:

STONE, William Frazier, ΠΚΦ — Goldsboro, N. C.
STOPPELMAN, John S., ΣΑΕ — Wilmington, Del.
STROUPE, Sandra Patricia, ΔΓ — Charlotte, N. C.
STUBBS, Sara Margaret, ΚΚΓ — Denver, Colo.
STUDSTRUP, Stanley Kirk, ΣΧ — Rockford, Ill.

Fifth row:

STUEBNER, Jon Woodford, ΛΧΑ — St. Louis, Mo.
SURBAUGH, GeorgeAnn, ΑΧΩ — Anderson, Ind.
SUTHERLAND, John David — Port Clinton, Ohio
SIJTNOFF, Hendrik Gerard — Port Chester, N. Y.
TARWATER, Nancy Penelope, ΖΤΑ — Harriman, Tenn.

Sixth row:

TATE, James Knox IV, ΔΣΦ — Bolivar, Tenn.
TAYLOR, Richard Keith — Burlington, N. C.
TAYLOR, William Ralph — High Point, N. C.
THACKREY, Kent Dean, ΣΧ — Falls Church, Va.
THOMAS, Richard Stanley — Beaufort, S. C.

Seventh row:

THOMPSON, Janet Mills, ΔΔΔ — Bellaire, Texas
THORNBURY, Elizabeth Helen — Port Washington, N. Y.
THORNTON, Thomas Spruill — Delray Beach, Fla.
TINSLEY, Ethel Marion, ΔΔΔ — Tokyo, Japan
TODD, Brenda Gay — Fredericktown, Ohio

Eighth row:

TREDICK, Trafton, Jr., ΚΣ — Pennington, N. J.
TREXLER, William Bernard — Greenville, S. C.
TRUSLOW, John Douglas — Raleigh, N. C.
TUCKER, Nancy Anne — Chestnut Hill, Mass.
TURNER, Elaine Ward — Baltimore, Md.

Ninth row:

TURNER, George Robert III, ΦΚΣ — Charlotte, N. C.
TURNER, Sandra Jane — Carrizozo, N. M.
TURNER, Suzanne Louise, ΔΔΔ — Wooster, Ohio
URQUHART, James Burwell III — Arlington, Va.
VACENDAK, Stephen T., ΦΚΣ — Scranton, Pa.

Tenth row:

VANDERBLOEMEN, Richard Louis, ΚΣ — Lenoir, N. C.
VanLANDINGHAM, David Jennings — Jackson, Miss.
VOLLAND, Craig Stevens, ΔΣΦ — Atlanta, Ga.
VonSALZEN, Kirk Keyes, ΠΚΑ — West Hartford, Conn.
VOSE, Martha Dunbar — Sanford, Fla.

First row:

WALDRON, Jonathan Charles, ΣX — Mountain Lakes, N. J.
WALKER, Beatrice Anne — St. Petersburg, Fla.
WALKER, Margaret Bates — Durham, N. C.
WALKER, Samuel Austin III — Birmingham, Mich.
WALSTON, Daisy Powell — Tarboro, N. C.

Second row:

WANLESS, Julia McNeil, ΔΔΔ — Springfield, Ill.
WARFIELD, William Ross — Maplewood, N. J.
WARNER, David Michael, ΠΚΦ — Rocky Mount, N. C.
WARNER, Janet Lancaster — Palm Beach, Fla.
WATSON, David, ΘX — Virginia Beach, Va.

Third row:

WATSON, Susan Dale — Long Beach, Calif.
WEIDEMANN, Michael Thomas, ΣAE — Newport, R. I.
WEINHARDT, Lewis William, Jr., ΔΣΦ — Baltimore, Md.
WELFARE, Kathleen, AΔΠ — Winston-Salem, N. C.
WERTZ, Kenneth Lee, ΠΚΦ — Springfield, Va.

Fourth row:

WEST, M. Lee — Warsaw, N. C.
WEST, Ruth Tinsley, ZTA — Clark's Summit, Pa.
WHELAND, Robert Clayton — Chicago, Ill.
WHISNANT, Lynn — Charlotte, N. C.
WHITE, Robert Marshall, ΦΔΘ — Arlington, Va.

Fifth row:

WHITE, Sarah Noyes, AΔΠ — Greenville, S. C.
WHITEHEAD, Philip Grantham, ΠKA — Tampa, Fla.
WHITENIGHT, Patricia Ellen — Westfield, N. J.
WHITLEY, Robert Benjamin, ΣX — Jacksonville, Fla.
WHITMORE, Gene — Manhasset, N. Y.

Sixth row:

WIDELL, Robert Warner — Balboa, Canal Zone
WILCOX, Everett Hammock, ΣX — Clearwater, Fla.
WILKES, Kenneth Earl — Huntington, W. Va.
WILLERT, Lorraine Vee — Forest Hills, N. Y.
WILLIAMS, Alice June, KΔ — Raleigh, N. C.

Seventh row:

WILLIAMS, Elizabeth Kemper, AΔΠ — Cartersville, Ga.
WILLIAMS, Keary Robert, ATΩ — Grundy, Va.
WILLIAMS, Martha Lee — Houston, Texas
WILLIAMS, Schuyler L., KKΓ — Midland, Mich.
WILLIS, Mary Hazel, AΔΠ — Hickory, N. C.

Eighth row:

WILSON, Charles Edward, ΣX — Evanston, Ill.
WISE, Hiram Joseph III, ΘX — Gibsonville, N. C.
WISHART, Elaine Florence — Union, N. J.
WOBUS, Elizabeth Anne — Belleville, Ill.
WOLTER, Carl Senning, ΦKΣ — Charlottesville, Va.

Ninth row:

WOODARD, Dee Anne, KΔ — Charleston, S. C.
WOODEN, Ernest E. III, ΣX — Norfolk, Va.
WOOLLEY, Eloise — Miami, Fla.
WRIGHT, Robin Ann, AXΩ — Houston, Texas
YATES, Earl Wesley, ΣX — Hamlet, N. C.

Tenth row:

YEATON, Richard Ivan — Framingham, Mass.
YOUNG, Donald Francis — Arlington, Va.
YOUNG, Robert — Colnmbia, S. C.
YOUNG, Susan Gaynelle — Charlotte, N. C.
ZEREN, John Charles, ΘX — Towson, Md.
ZIMMER, William Allen, KΣ — Poland, Ohio

SOPHOMORE CLASS 1965

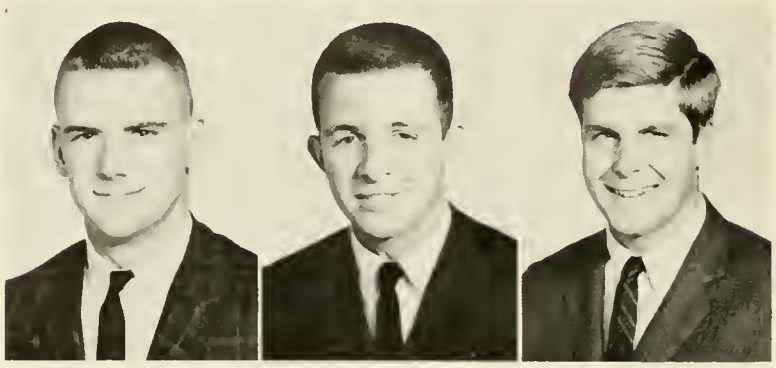

TRINITY COLLEGE

Stuart McKaig, *Pres.*
William Kenerly, *Vice-Pres.*
Guy Solie, *Sec.-Treas.*

WOMAN'S COLLEGE

Jan White, *Pres.*
Lauren Homer, *Vice-Pres.*
Virginia Aldridge, *Sec.*
Martha Crutcher, *Treas.*

NURSING

Alice Kimel, *Pres.*
Maureen Ward, *Vice-Pres.*
Brenda Sue Hardin, *Sec.*
Gretchen Capehart, *Treas.*

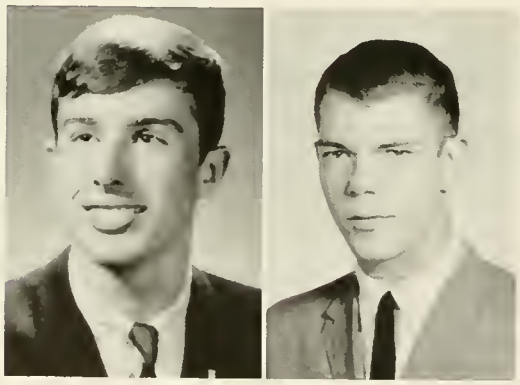

ENGINEERING

Tom Allen, *Pres.*
Edward Brown, *Vice-Pres.*

First row:

ABKE, Helen Lucille, AXΩ — Orlando, Fla.
ACKERMAN, William Jackson, ΘX — Richmond, Va.
ACREE, Jackie, ZTA — Atlanta, Ga.
ADDINGTON, Ann Marie, KΔ — Charlottesville, Va.
AHMANN, Gerald Black — St. Charles, Mo.
AITKEN, James LeMaster, ΦKΨ — Lincoln, Neb.

Second row:

ALBRECHT, Jerry Linn — Endicott, N. Y.
ALCOCK, Jane Moore — New York, N. Y.
ALDEN, John Thomas, Jr., ΦΔΘ — Rockville, Ind.
ALDRIDGE, Virginia Kern — Rocky Mount, N. C.
ALEXANDER, Pamela Gay, AXΩ — King, N. C.
ALEXANDER, Randolph F., ΔTΔ — Evanston, Ill.

Third row:

ALFORD, Judith Eleanor, KΔ — Westport, Conn.
ALLEN, Hollis — Southport, Conn.
ALLEN, Thomas Stringfield, ΠKA — Burlington, Vt.
ALLEN, Margaret Ashby, ΣK — Richmond, Va.
ALLEN, John Robert — Arlington, Va.
ALLISON, Nancy Elinor — Riverside, Ill.

Fourth row:

ALPER, Harvey Paul — Charlotte, N. C.
ALTER, Carol Ann — Toledo, Ohio
ALTHOUSE, Sandra Louise, AXΩ — Swarthmore, Pa.
ALVAREZ, Richard Michael, ΦKΣ — Roanoke, Va.
AMERY, Joe Alan, ZBT — Wilmington, Del.
ANDERSON, Erik Marshall, ΘX — St. Petersburg, Fla.

Fifth row:

ANDERSON, Jane Catherine — New York, N. Y.
ANDERSON, McCutchen Brooks, AXA — Bishopville, S. C.
ARMBRECHT, David Lee, ΘX — Richmond, Va.
ASKEW, Elizabeth Anne — Hamilton, N. Y.
AUMAN, James Richard, ΦKΣ — Raleigh, N. C.
AVERITT, Richard G. III, ΔΣΦ — St. Petersburg, Fla.

Sixth row:

BAGGS, William Jerold, ΣN — Centreville, Va.
BAILEY, Claire Grace, AΦ — Staten Island, N. Y.
BAILEY, Hoyt Spurgeon, ΣN — Macon, Ga.
BAILY, Lorianne, KKΓ — Englewood, Colo.
BALLEW, Steve Early — Inman, S. C.
BALUSS, Mary Eleanor, ΔΓ — Fayetteville, N. C.

Seventh row:

BARGMAN, Alan Richard, ZBT — Buffalo, N. Y.
BARHAM, James Eldred — Columbia, S. C.
BARNES, Leroy Robert, Jr., KΣ — Fairfax, Va.
BARRY, Thomas R., ΣX — Tupelo, Miss.
BARTLETT, Mary Lee — Baltimore, Md.
BAY, Barbara Ann — Tampa, Fla.

Eighth row:

BAYLIN, Eric Alfred — Durham, N. C.
BEACH, Lawrence Murphy, ΦKΨ — Westfield, N. J.
BEACH, Roberta Kay — Winston-Salem, N. C.
BEALE, David Brooks — Centerville, Tenn.
BEALE, Delores Janeil, ΔΔΔ — Winter Park, Fla.
BEAM, Michael Garey — Westlake, Ohio

Ninth row:

BECK, Jean Marie — Philadelphia, Pa.
BECK, Laurence David, ZBT — Mexico City, Mex.
BEHNKEN, Kenneth Charles — Painter, Va.
BEISCHER, Rose Marie — Pensacola, Fla.
BELL, James Douglas, BΘΠ — Milwaukee, Wis.
BELL, Susanna Marie, AΔΠ — High Point, N. C.

Tenth row:

BELVIN, Jeanne Love, ZTA — Savannah, Ga.
BENDER, Douglas Edward — Freeport, Ill.
BENNETT, Donald Edward — Reisterstown, Md.
BENSON, Clark William II, ΠKΦ — Murphy, N. C.
BENSON, Craig Burgess, BΘΠ — Memphis, Tenn.
BENSON, George Goodwin, ΠKΦ — Pittsburgh, Pa.

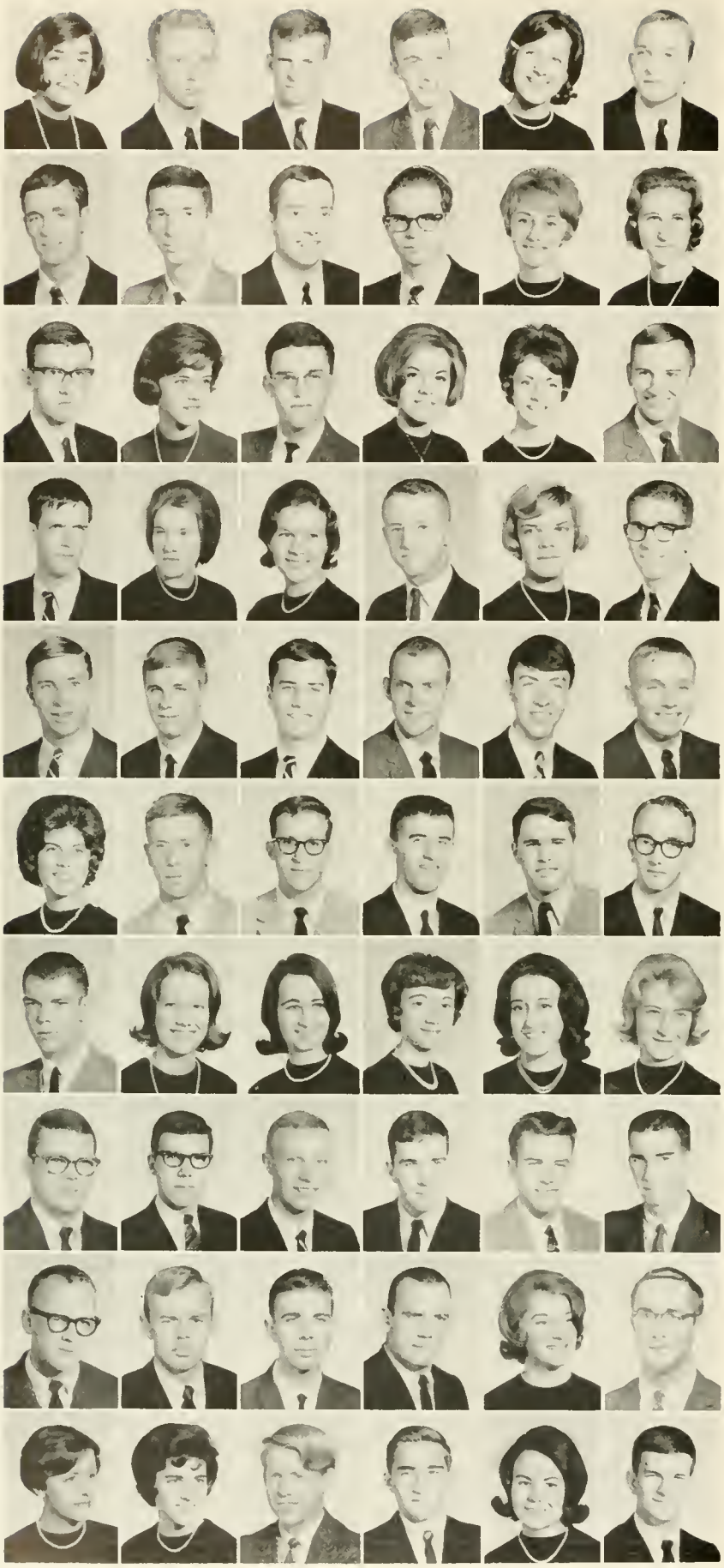

First row:

BENSON, Jo, ΠΒΦ — Richmond, Va.
BERMAN, Richard Kenneth, ZBT — Jackson Heights, N. Y.
BEST, Alexander Hulvei, ΑΧΑ — Towson, Md.
BETHEL, James E., ΒΘΠ — Rome, Ga.
BIBB, Louise Randolph, ΦΜ — Charlottesville, Va.
BINGHAM, James Carleton — Kershaw, S. C.

Second row:

BIRKHEAD, David Keehn — Falls Church, Va.
BITTERMANN, Kim Allan, ΠΚΦ — Washington, D. C.
BIVINS, William Pannill, Jr. — Maitland, Fla.
BLAKE, Robert Lincoln — Durham, N. C.
BLAKESLEE, Carol Lillian — Baltimore, Md.
BLATT, Virginia Elizabeth — Chatham, N. J.

Third row:

BOEHM, Gerhard A. W. — Huntsville, Ala.
BOOTH, Lyndall Lee, ΚΚΓ — Atlanta, Ga.
BOOTH, Michael Chaney — W. Palm Beach, Fla.
BOUCHARD, Elaine Marilyn, ΚΔ — Springfield, N. J.
BOUKNIGHT, Lillian Marie — W. Columbia, S. C.
BOVENDER, Jack Oliver, Jr., ΑΧΑ — Rural Hill, N. C.

Fourth row:

BOWEN, Frederick Hardy — Jacksonville, Fla.
BOWER, Pauline Hamilton, ΦΜ — Annapolis, Md.
BOWERS, Elizabeth Ann — Wheeling, W. Va.
BOYER, Brian Edward, ΘΧ — Springfield, Mass.
BOYLAN, Kathleen Ford, ΚΚΓ — New Orleans, La.
BRAIBANTI, Ralph Lynn — Durham, N. C.

Fifth row:

BRASHLER, Richard John, Jr., ΔΣΦ — Geneva, Ill.
BRATER, Donald Craig, ΣΧ — Oak Ridge, Tenn.
BRAUN, Jory Lewis, ZBT — Atlanta, Ga.
BREEDLOVE, Kendall Harold — Arlington, Va.
BRIDGE, Thomas Peter — Chapel Hill, N. C.
BRIGHAM, James R., Jr., ΣΝ — Carbondale, Ill.

Sixth row:

BRINKMEYER, Mary Elizabeth, ΚΑΘ — Washington, D. C.
BROCKETT, Peter Charles, ΑΤΩ — Daytona Beach, Fla.
BRODNAX, Lewis Meriwether, Jr., ΣΑΕ — Eutaw, Ala.
BROOKS, James Clyde, Jr., ΘΧ — Atlanta, Ga.
BROSKE, Stuart Page, ΦΔΘ — Huntington, W. Va.
BROWN, Archie Watt, Jr. — Morganton, N. C.

Seventh row:

BROWN, Edward B., ΘΧ — Atlanta, Ga.
BROWN, Louise Lambeth, ΑΔΠ — Charlotte, N. C.
BROWN, Mary Loure, ΔΔΔ — Beatrice, Neb.
BROWN, Rose Virginia — W. Columbia, S. C.
BROWN, Sallie Louise, ΣΚ — Hyattsville, Md.
BROWN, Sheila Gayle — Landis, N. C.

Eighth row:

BROWN, William Baldwin, Jr. — Midland, Mich.
BROWNE, Charles Gerrall — Cherryville, N. C.
BRUHWEL, Roger Alfred — Charlotte, N. C.
BRYANT, Charles Alfred — Taylorville, Ind.
BRYANT, James N., ΣΑΕ — State College, Pa.
BRYCE, John Stephen — Kennett Square, Pa.

Ninth row:

BUCK, William Peter — Portland, Ore.
BULLINGTON, Richard Earle — Hollywood, Fla.
BULLOCK, Calvert Riggs, ΤΕΦ — Miami, Fla.
BUMGARNER, John Edmond, ΚΑ — Lexington, N. C.
BURCH, Barbara Anna, ZTA — Edgewater, Md.
BURCHESKY, Kenneth Michael — Utica, N. Y.

Tenth row:

BURLEY, Katharine Duell, ΦΜ — Richmond, Va.
BURKE, Betty E., ΚΚΓ — Houston, Tex.
BURNINGHAM, Kent Sessions — Alexandria, Va.
BURTON, Edward Miles, ZBT — Miami Beach, Fla.
BURTON, Judith Murdock — Knoxville, Tenn.
BURTS, Richard Clyde III — Davidson, N. C.

First Row:

BUTLER, Katherine Alice — Chappaqua, N. Y.
BUTLER, Warwick Woods, Jr., ΔΣΦ — San Juan, Puerto Rico
BUTT, Barbara Shepherd — Pensacola, Fla.
BUTTERWORTH, Alvin Swepson, AXA — Newport News, Va.
BUTTERWORTH, Robert Stuart, ΠΚΦ — Richville, N. Y.
BYRNE, Suzanne Barding — New York, N. Y.

Second row:

CALDWELL, James Eugene, ΠΚΑ — Memphis, Tenn.
CAMERON, Jean Jameson, ΦΜ — Shaker Heights, Ohio
CAMPBELL, Barbara Carol — Cannon AFB, N. M.
CAMPBELL, Dennis Marion — Elmwood Park, Ill.
CAMPBELL, James Barry — Maxwell AFB, Ala.
CAPEHART, Gretchen Hall — Riverton, N. J.

Third row:

CARLILE, Catherine Jane, KKΓ — Winnetka, Ill.
CARLISLE, Louise Green, AΔΠ — Tarboro, N. C.
CARLTON, Caroline Dearing — Winston-Salem, N. C.
CARMICHAEL, George J. III, ΣΑΕ — Manhasset, N. Y.
CARNEY, Robert Spencer, Jr. — Memphis, Tenn.
CARVER, Alexander Henry III, ΑΤΩ — Fort Lauderdale, Fla.

Fourth row:

CASEY, William Joseph — Arlington, Va.
CASTLES, Stephen Henry, ΘΧ — Big Pine Key, Fla.
CAWLEY, Judith Ann, AΔΠ — Elkhart, Ind.
CHAMPION, Jane Kirby — Danville, Va.
CHANCE, Frank Crawford — Lake Mary, Fla.
CHARLES, Nancy Louise — Fort Hood, Tex.

Fifth row:

CHARLESWORTH, Donald Rodey — S. Pasadena, Calif.
CHATHAM, Kenneth Dale, ΦΔΘ — Silver Spring, Md.
CHILDS, Kathlynn Elizabeth, ZTA — Alexandria, Va.
CHUMBLEY, Mary Louise — Greensboro, N. C.
CLARK, Carolyn Van Duyn — Alexandria, Va.
CLARKE, William Linns — University Park, Md.

Sixth row:

CLAUSET, Karl Harold, Jr. — Winston-Salem, N. C.
CLAYTON, Everett McCord III, ΠΚΑ — Nashville, Tenn.
CLAYTON, Jean Moore — Asheville, N. C.
CLEARY, Geraldine Ruth — N. Vero Beach, Fla.
CLIFF, William Alan, ΔΤΔ — Chatham, N. J.
CLINTON, Barbara Broughton, ΔΔΔ — Memphis, Tenn.

Seventh row:

CLOSE, John Phelps — New York, N. Y.
COCKE, Norman Atwater, ΦΚΨ — Radnor, Pa.
COGGIN, J. Thomas, Jr., ΠΚΦ — Elmira, N. Y.
COIL, James Hubert III, ΑΤΩ — Mobile, Ala.
COLEMAN, Marcia Ethel — Mooresville, N. C.
COLEMAN, Richard Lindahl — Jacksonville, Fla.

Eighth row:

COLEMAN, Samuel Thomas, Jr., ΦΔΘ — Tulsa, Okla.
COLEY, Stephen Craig, AXA — Washington, D. C.
COLLIER, Vivian — Houston, Tex.
COLWELL, Carolyn Kay, KΑΘ — Lakewood, Ohio
COOGLER, John Bee, KΣ — Brooksville, Fla.
COOKE, Russell Yale — Greenvale, N. Y.

Ninth row:

COOPER, David Francis, ΠΚΦ — Norfolk, Va.
COREY, Steve James, ΑΤΩ — Charleston, W. Va.
COSLER, Constance H., KΔ — Columbus, Ohio
COTTEN, Michael A. — Fuquay Springs, N. C.
COVEY, Eunice Geline, ZTA — Richmond, Va.
COWART, Dorothy Anne, KΔ — Atlanta, Ga.

Tenth row:

COWMAN, Mark Irvin — Eau Gallie, Fla.
COX, Abram Jones III — Hendersonville, N. C.
COX, Monty Woodall — Durham, N. C.
CRAIG, Margaret Corinne — McComb, Miss.
CRATER, Helen Graves — Dobbs Ferry, N. Y.
CRAWFORD, Jacqueline Ann — Miami, Fla.

First row:

CROSLAND, Jack Weatherly, ΦΔΘ — Dallas, Texas
CROSSNO, Johnny Leon — Enfield, N. C.
CROW, William Cecil, Jr. — Arlington, Va.
CROWDING, Edward F. III, ΔΣΦ — Baltimore, Md.
CROWELL, Ann Leete — St. Joseph, Mich.
CROWELL, George Henry, ΦΔΘ — Ponte Vedra, Fla.

Second row:

CRUTCHER, Martha Shackford, ΔΔΔ — Nashville, Tenn.
CUBBISON, Edwin Pritchett — Clearwater, Fla.
CULP, Rebecca Ann, KΔ — Gold Hill, N. C.
CUNNINGHAM, Kenneth Earl, ΔΣΦ — West Roxbury, Mass.
CUTTER, Norman Craig — Baltimore, Md.
CUTTINO, John Tindal, Jr. — Charleston, S. C.

Third row:

DACKO, Douglas Mitchell, ΣN — Monessen, Pa.
DADSON, Dana Irving — Pompano Beach, Fla.
DANIEL, John Harrison, Jr., ΣAE — Washington, D. C.
DANIELS, David L. — Arlington, Va.
DARLAND, Jane Creviston, ΔΓ — Mason City, Iowa
DARLING, Malcolm Breed — Groton, Mass.

Fourth row:

DARR, Frances Payne, AΔΠ — Sparta, N. C.
DAVIS, George Edward, ΦKΣ — Nashville, Tenn.
DAVIS, Holly Wilson — Richmond, Va.
DAVIS, Kathleen Anne — Casper, Wyo.
DAVIS, Laurel Rhea — Chatham, N. J.
DAYTON, Nancy E. — Towanda, Pa.

Fifth row:

DEAN, J. Gary, ΘX — Wilmington, Del.
DeCAPRIO, Jack Irwin — Chatham, N. J.
DEEGAN, Sandra Jean — Santa Ana, Calif.
DEEMER, Alexandra Jane — Brookville, Pa.
DEMURO, Debby, ZTA — Kinnelon, N. J.
DENTON, Dianna Lee — Camp Springs, Md.

Sixth row:

DE VYVER, Mary Elizabeth, ΠBΦ — Hartsdale, N. Y.
DEWAR, Sam Davis, Jr., BΘΠ — Bethel, N. C.
DICK, Frances Colclough — Durham, N. C.
DILTZ, Peter C., ΔTΔ — Winnetka, Ill.
DIVINE, Jennie Lou, AXΩ — Winston-Salem, N. C.
DODDS, Ann Margaret, KAΘ — Dallas, Texas

Seventh row:

DOMMERICH, Rosemary Jeanne, KΔ — Coral Gables, Fla.
DONOHUE, Patricia Carol, ΔΓ — St. Louis, Mo.
DORSETT, Marion Nash, ZTA — Mt. Gilead, N. C.
DOUGLAS, Margaret Ann — Chevy Chase, Md.
DRAPER, Daniel, Jr., ΠKA — Winter Park, Fla.
DUBIN, Alan Leslie, ZBT — Baltimore, Md.

Eighth row:

DeBOIS, Molly, ΠBΦ — Birmingham, Mich.
DUCKER, Stuart Reiley, ΣN — Dayton, Ohio
DUCKETT, Laura — Asheville, N. C.
DUFFY, Edward Joseph — Baltimore, Md.
DUKE, Robert Lee — Newsoms, Va.
DUNAWAY, David Harry, ΠKΦ — Jacksonville, N. C.

Ninth row:

DUNAWAY, John Marson, ΣAE — Rockmart, Ga.
DUNSMORE, Carolyn Mary — West Orange, N. J.
DURLACH, Richard Stevens — Columbia, S. C.
DURRETT, Joseph Park — Tampa, Fla.
DUTKO, Paula Helen, AXΩ — Little Falls, N. J.
DYBDAHL, Rand Edwin, ΘX — Wichita, Kan.

Tenth row:

EARLE, Mary Elizabeth — Dayton, Ohio
EARLE, Mary Elizabeth, KKΓ — Greensboro, N. C.
EASON, Frederick Jackson, Jr., ΘX — Raleigh, N. C.
EBBERT, Susan Marcia — Leesport, Pa.
ECK, Linda Ann, KKΓ — Baltimore, Md.
EDGERTON, Charles Newton, Jr. — Goldsboro, N. C.

First row:

EDGERTON, Jane Ellen — Marion, Ind.
EHRENSPERGER, Elaine — College Park, Ga.
EHRHARDT, Rolf Frederick — Akron, Ohio
EICHERT, Martha Jane — Hollywood, Fla.
ELFEN, Martha Candice, AXΩ — West Palm Beach, Fla.
ELLINGTON, Elizabeth Gill, AΦ — Kittrell, N. C.

Second row:

ELLIS, Framp E., ΣN — Washington, D. C.
ELLIS, Peggy Jo — Greenville, S. C.
EMFINGER, Carol Ann — West Point, Ga.
ENGEL, Wilson F. — Annandale, Va.
ERVIN, Sarah Ruth, ΠBΦ — Charlotte, N. C.
EYSENBACH, Wendell Elliot — Winston-Salem, N. C.

Third row:

FAGAN, Brenda Lynn — Granada Hills, Calif.
FARRAH, Jere Tiffin — Glen Cove, N. Y.
FEENEY, Dorothy Lorene — Charlotte, N. C.
FEGLEY, Thomas Lee, TEΦ — Lewisburg, Pa.
FELDMANN, Peter, ΣAE — Lakewood, N. J.
FERRIS, John — Sarasota, Fla.

Fourth row:

FINKLEA, Samuel Leon III — Columbia, S. C.
FISHER, W. Robinson — Pittsburgh, Pa.
FLEET, Jack, ZBT — Jacksonville, Fla.
FLETCHER, Brenda Elaine — Mansfield, Mass.
FLINCHBAUGH, Judith Anne, ZTA — Lancaster, Pa.
FLINTOM, Sarah Ann — Greensboro, N. C.

Fifth row:

FLYNN, Thomas Earl, ΣAE — Bayville, N. Y.
FOLLIN, Jo Anne — Dunedin, Fla.
FONDREN, Frank Burkett, ΣX — Roanoke Rapids, N. C.
FORRESTER, Sandra Nadine — Atlantic Beach, Fla.
FOUKE, Judith Lynn — Dayton, Ohio
FRANKLIN, Emily Kaye — Raleigh, N. C.

Sixth row:

FRASER, Walter Bayard Huey, BΘΠ — Old Hickory, Tenn.
FREDIANI, Dale Steven, ΣAE — Manlius, N. Y.
FRENZEL, James Charles — Durham, N. C.
FRIAS, Claudia, KΔ — Virginia Beach, Va.
FROHWIRTH, Richard A. — Fairfield, Conn.
FROST, Jack Nowell — Winston-Salem, N. C.

Seventh row:

FROST, Marsha Lynn, KΔ — Ridgewood, N. J.
FULLER, Ford Prioleau III, ΠKA — Verona, Italy
FULLERTON, Richard Sandlin — Winston-Salem, N. C.
FUTRELL, Betty Brookes — Lynchburg, Va.
GADDIS, Geoffrey Beach — Butler, Pa.
GAHAGAN, Luther Powell, Jr., ΘX — Savannah, Ga.

Eighth row:

GALLOP, Marshall Aubrey — Elizabeth City, N. C.
GALT, Susan Thomas, KAΘ — Pretoria, Rep. S. Africa
GARDINER, Judith Kay, KKΓ — Dallas, Tex.
GARNER, Alice Lynne — Rome, Ga.
GARRETT, Bowman S., Jr., AXA — Perkasie, Pa.
GARRETT, Thomas Harris III — St. Paul, Minn.

Ninth row:

GARSIDE, Nancy Jo — Chicago, Ill.
GATEWOOD, Arthur Smith, ΔΣΦ — Falls Church, Va.
GAUNT, David Hamilton, ΔTΔ — Hadley, Mass.
GAUS, Elizabeth Ann, AXΩ — Bethesda, Md.
GAW, Donald Stephen, ΘX — Arlington, Va.
GELLER, Roger Joseph, BΘΠ — Brookline, Mass.

Tenth row:

GIBBS, George Edward — Beaufort, N. C.
GILES, Geoffrey Novash, ΣN — Severna Park, Md.
GILLESPIE, Winifred Ruth — Franklin, N. C.
GLASS, Frank Walter, Jr. — Norton, Va.
GNUSE, Mary Kathryn, AXΩ — Bethel Park, Pa.
GONET, Richard Frank, ΣX — Arlington, Va.

First row:

GOODRIDGE, David Ransom — Vero Beach, Fla.
GOODYEAR, Glenn Johnson, ΣΝ — Lumberton, N. C.
GOTLIEB, Edward Marvin — Atlanta, Ga.
GOULD, Robert W. — Rocky River, Ohio
GRAGG, Judith Lynne, ΔΔΔ — Memphis, Tenn.
GRAHAM, Robin Elizabeth — Silver Spring, Md.

Second row:

GRANT, Edward Donald III — Baton Rouge, La.
GRAVES, William Thompson, ΦΚΣ — Wilson, N. C.
GREEN, Jade Noel — Cleveland Heights, Ohio
GREGORY, Claiborne B., ΦΚΣ — San Antonio, Tex.
GRIER, Richard Lowry — Charlotte, N. C.
GRIFFETH, Betty Marie — Greenville, N. C.

Third row:

GRIFFITH, William Patrick — Marion, N. C.
GRIM, Carolyn Ruth — Salisbury, N. C.
GROSS, Richard Rutter — Cranford, N. J.
GROVES, Nicholas Thomas — Winter Park, Fla.
GUDEN, Judith Creech, ΔΓ — Babylon, N. Y.
GURKIN, Janet Elizabeth — Raleigh, N. C.

Fourth row:

HAAS, Thomas Leonard, ΑΤΩ — Atlanta, Ga.
HAGIST, Susan Lee — Mascoutah, Ill.
HALE, Michael Kenneth, ΖΒΤ — Miami Beach, Fla.
HALL, Patricia Elaine, ΖΤΑ — Miami, Fla.
HALLENBECK, Gerald Thomas — Catskill, N. Y.
HALLOWELL, John Hamilton — Durham, N. C.

Fifth row:

HAMBY, Sandra Alice — Dobson, N. C.
HAMILTON, Carol Ann — Williamsville, N. Y.
HAMILTON, Tyler Grant, ΔΤΔ — Chesterland, Ohio
HANES, Eldridge Copenhaver, ΒΘΠ — Pfafftown, N. C.
HANNON, John Robert, ΔΣΦ — Maitland, Fla.
HARDENBURG, Kathryn Aline, ΚΚΓ — College Park, Md.

Sixth row:

HARDIN, Brenda Sue — Lancaster, S. C.
HARLAN, Roberta Deann — Columbus, Ohio
HARMANSON, Betsy Hutton, ΑΔΠ — Arlington, Va.
HARRIS, Henry Paul — Atlantic, N. C.
HARRIS, Joe Frank, ΦΔΘ — Atlanta, Ga.
HARRIS, William Watson, ΔΤΔ — Memphis, Tenn.

Seventh row:

HASSLER, Diane Jane, ΠΒΦ — Bogota, Colombia
HASSON, James Keith, Jr., ΣΧ — Knoxville, Tenn.
HASWELL, Eddy S. — Wayne, N. J.
HART, William J. — Durham, N. C.
HAUCHMAN, Maxine Elizabeth — Aberdeen, Md.
HAUGLAND, Charles Clayton — Seattle, Wash.

Eighth row:

HAVERFIELD, Marcia Mae Ring, ΔΔΔ — Lakewood, Ohio
HAYDOCK, John Spahr — Atlanta, Ga.
HAYES, James Craig, ΣΝ — Marietta, N. C.
HAYES, Margaret Sue — West Hartford, Conn.
HAYMAN, Joyce Lee, ΔΓ — Winter Haven, Fla.
HAYNES, Katherine Darreline — Dallas, Texas

Ninth row:

HEBBLEWHITE, Mary Croft, ΔΔΔ — Atlanta, Ga.
HEBERLING, Jon Leland, ΠΚΦ — Moline, Ill.
HEMMENWAY, Peter William, ΠΚΑ — Summit, N. J.
HEMPHILL, David Courtland, ΚΣ — Caroleen, N. C.
HENDLEY, Joyce Clarisse, ΑΧΩ — Ocala, Fla.
HENNEY, David Keith — North Merrick, N. Y.

Tenth row:

HENRY, Randall Albert, ΣΧ — Topeka, Kan.
HENSLEE, Judith Gwen — West Orange, N. J.
HERRMANN, Wendy Elizabeth, ΔΔΔ — Oxford, Md.
HESS, Jeffrey Bruce, ΣΧ — Wilmington, Del.
HIATT, Joseph Spurgeon III — Southern Pines, N. C.
HICKS, Marion Laurence, ΦΚΨ — Ft. Worth, Tex.

First row:

HIESERMAN, James Edward — Decatur, Ala.
HIGH, William Lank — Boone, N. C.
HILD, Marilyn Jean — Monessen, Pa.
HILL, Harry Edward, Jr. — Arlington, Va.
HILL, Rufus Carter, ΔΣΦ — Park Forest, Ill.
HINES, John Moore, ΦΔΘ — Houston, Tex.

Second row:

HINSON, Molly Jo — Whiteville, N. C.
HIPP, Kenneth Byron, ΘX — Charlotte, N. C.
HITCH, Robert Russell — Milford, N. J.
HOCKER, Beverly Jean, ΔΓ — Littleton, Colo.
HODGE, Susan Irene, ZTA — Alexandria, Va.
HOFFMAN, David Stuart, ΣN — Arlington, Va.

Third row:

HOKANSON, Dean Thomas, ΔTΔ — Bethesda, Md.
HOLLINGSHEAD, Robert Lawrence — Jersey City, N. J.
HOLMES, Barry L. — Tulsa, Okla.
HOMER, Lauren Booth, ΔΔΔ — Pelham, N. Y.
HOPKINS, Shelton George — Houston, Tex.
HORN, Judith Cecelia — Chappaqua, N. Y

Fourth row:

HORWITZ, Patricia Gail — Atlanta, Ga.
HOUGHTON, Dudley Woodward — Monroe, La.
HOWARD, Penny Dianne, ZTA — Durham, N. C.
HOWIE, Robert George, Jr. — Newport Beach, Cal.
HOY, John Julian, AXA — Swansea, Mass.
HUBER, David Garrett — Indianapolis, Ind.

Fifth row:

HUDGINS, Guy L., TΣΦ — Ormond Beach, Fla.
HUGGINS, Michael Olaf — Tulsa, Okla.
HUNNICUTT, Bruce Alan — Pottstown, Pa.
HUNT, David, Arthur, ΠKA — Transfer, Pa.
HUNT, David Jeffrey — Caracas, Venezuela
HUNTER, David L. — Leominster, Mass.

Sixth row:

HUNTINGTON, Richard, ΣN — Wayne, N. J.
HURTER, Ellenmarie — East Haddam, Conn.
HYDE, Robert Todd, Jr., BΘΠ — Atlantic Beach, Fla.
IOBST, Frederick William, ΣN — Metuchen, N. J.
IRWIN, Kathy Ann, KKΓ — Midland, Texas
JACK, Patricia Marie — Levittown, N. Y.

Seventh row:

JACKSON, Grace Tyler — Placentia, Calif.
JACOBS, Mark Neil, TEΦ — Staten Island, N. Y.
JACOBUS, Everett Franklin, Jr. ΘX — Madison, N. J.
JAMES, Margaret Louise, ΔΓ — Charlotte, N. C.
JARDEN, George W. — Short Hills, N. J.
JARRARD, Jerry Michael, ΔΣΦ — New Canaan, Conn.

Eighth row:

JENSEN, Paul Edward, ΘX — Lafayette Hill, Pa.
JOHNSON, Annette Karen, ΣK — Hollywood, Fla.
JOHNSON, Edwin Jethro, ΦKΨ — Springfield, Pa.
JOHNSON, John Douglas — War, W. Va.
JOHNSON, Robert Alan — Falls Church, Va.
JOHNSON, Robert Clover — Durham, N. C.

Ninth row:

JONES, Carol-Rae — Madison, N. J.
JONES, Hamill Dice, Jr. — Falls Church, Va.
JONES, J. Michael, ATΩ — Charlotte, N. C.
JONES, Michael Fisher, AXA — Fairfield, N. C.
JONES, Rochelle Pamela — Ft. Lauderdale, Fla.
JONES, Roy Bradley, ΣX — Durham, N. C.

Tenth row:

JORDAN, Robert Wood — Tulsa, Okla.
KARMIOL, Mary Anne, AXΩ — Garden City, N. Y.
KATZBERG, Richard W. — Langley AFB, Va.
KAUFFMAN, Bruce Lee, KΣ — Allentown, Pa.
KEEN, Barbara Anne — Vero Beach, Fla.
KEEVER, John Francis, Jr., ATΩ — Asheville, N. C.

First row:

KEIM, Alfred S., ΘX — Middletown, Pa.
KENDALL, Gene Roger — Greensboro, N. C.
KENERLY, William Dudley, ΣN — Salisbury, N. C.
KENNERLY, John Charles — Belmont, N. C.
KENWORTHY, Deane — Center Square, Pa.
KERN, Karen Louise — New Orleans, La.

Second row:

KETTERING, James Richard, Jr., ΦΔΘ — Fairmont, W. Va.
KETTLESTRINGS, Robert David, ΠKA — Oak Park, Ill.
KILPATRICK, Judith Anne — Akron, Ohio
KIMEL, Alice Ann — Charlotte, N. C.
KINCAID, Daniel Edward, ΠKΦ — Bessemer City, N. C.
KINNAN, Joseph Francis, KA — Bradenton, Fla.

Third row:

KIRK, Scott Montgomery Patterson — Oxon Hill, Md.
KISER, Sylvia Dianne — Landis, N. C.
KLEIN, Dorianne B. — Madison, N. J.
KLEIN, Jane Lee, ΔΔΔ — Darien, Conn.
KLUTTZ, June Carol — Salisbury, N. C.
KNOX, Elizabeth Anne — Alvin, Texas

Fourth row:

KNUTSON, Carole, KΔ — Millbrook, N. Y.
KOLL, Brenda Kristen, ΠBΦ — Pompano Beach, Fla.
KONANZ, Jacqueline, ΔΓ — Englewood, N. J.
KREGLOW, Alan Frank, Jr. — Washington, D. C.
KRIST, Joseph Leonard — Broad Brook, Conn.
KUCK, Barbara Marie — Watching, N. J.

Fifth row:

KYLE, Albert Sidney, ΠKΦ — N. Arlington, Va.
LaMASON, Robert Barry — Baltimore, Md.
LAMB, Harold L. — Charleston, W. Va.
LAMBERT, Glenn Earl, Jr., ΠKA — Norfolk, Va.
LANGSTON, Victor Venn — Henderson, N. C.
LAPHAM, Samuel Peyre — Charleston, S. C.

Sixth row:

LaPOINTE, Jack G., ΩXA — Charlotte, N. C.
LARSON, Mary Anne — Gloucester, Mass.
LASLETT, Basil George Frederick, Jr., ΠKA — Fayetteville, N. C.
LATTA, Robert Lester — Randallstown, Md.
LAUBER, Curtis Allan — Drexel Hill, Pa.
LAWRENCE, William Leroy — Montclair, N. J.

Seventh row:

LEACH, Richard McPhail, ΠKΦ — Washington, N. C.
LEAR, Robert T., ΠKA — Fayetteville, N. Y.
LEE, Mary Dean — Milledgeville, Ga.
LEVERTON, Kim, KΔ — Norfolk, Va.
LEWIS, Anne Marie, AXΩ — Morehead City, N. C.
LEWIS, Clarence Henry, Jr. — Arlington, Va.

Eighth row:

LEWIS, Donald Alexander, Jr. — Oswego, N. Y.
LEWIS, Louanne Kriener — Durham, N. C.
LINDEGREN, John Emory — Mullins, S. C.
LIPE, Joseph Alexander, ΠKA — Landis, N. C.
LITTLE, Dora Anne, ΔΓ — Wadesboro, N. C.
LIVINGSTON, John Scott, AXA — Kensington, Md.

Ninth row:

LOFTUS, Kevin Wesley, ΣAE — East Cleveland, Ohio
LORCH, Robert Knieling — Roanoke, Va.
LUECKER, John Howard — Wilmette, Ill.
LUNSFORD, Ernest Jackson, Jr. — Roxboro, N. C.
LUTWICK, William Roy, ZBT — Richmond, Va.
LYONS, Karlen Ruth, AΔΠ — Sheffield, Ala.

Tenth row:

MABRY, Larry David — Albemarle, N. C.
MacDONALD, Sarah Harris, ZTA — Severna Park, Md.
MACK, Johnny Joseph, ATΩ — Mooresville, N. C.
MAJOR, Nina Louise — Washington, D. C.
MALLAHAN, Melinda Sue, AΦ — Balboa, Panama Canal Zone
MALONE, William Benjamin — Alexandria, Va.

First row:

MALONEY, Patricia Ann, AΦ — Orlando, Fla.
MANN, James D. — Birmingham, Ala.
MANN, John Bertram, ZBT — Richmond, Va.
MARKEL, Marian K. — Springfield, Pa.
MARSHALL, Thomasin Lee — Hillsboro, N. C.
MARTIN, Albert Peter — Milwaukee, Wis.

Second row:

MARTIN, James Addison, Jr. — Danville, Va.
MASON, Linda Brown, ΦM — Yorktown, Va.
MASSEY, David Sanders — Smithfield, N. C.
MATTHEWSON, James Wallace — Lyndonville, N. Y.
MATTHEWS, Mary Louise — Greensboro, N. C.
MATTHIES, Carl Prince — Summit, N. J.

Third row:

MAZZA, Jeffrey Paget — Lantana, Fla.
McALPIN, Malcolm Mitchell, ΦΔΘ — Convent, N. J.
McCANTS, Carol Margaret, ΔΓ — Oklahoma City, Okla.
McCARTY, Kenneth Scott, Jr. — Durham, N. C.
McCOLLUM, Douglass John, ΦΔΘ — Washington, D. C.
McCREERY, Richard Allen, ΔΤΔ — Gaston, Ind.

Fourth row:

McCURDY, John Andrew, Jr., ΔΣΦ — Newport News, Va.
McDONALD, Joe Howard, ΠΚΦ — Atlanta, Ga.
McFARLANE, Carolyn — Summit, N. J.
McGINTY, Herbert Kendrick, ΘX — Washington, D. C.
McINTIRE, William Ray — Midland, Mich.
McKAIG, Albert Stuart, ΦΚΣ — Atlanta, Ga.

Fifth row:

McKEE, Andrea Lynne — Charleston, S. C.
McKNIGHT, Judith Eloise, ΣΚ — Bradford, Pa.
McMILLEN, Michael Carlton — Wilmington, Del.
McWILLIAMS, Frederick Barry, ΠΚΦ — Akron, Ohio
MEANS, Christina Frances, AΦ — Gales Ferry, Conn.
MEITH, Nikki Jane — Fairfax, Va.

Sixth row:

MELSON, Janet Louise, ΔΔΔ — Wyomissing, Pa.
MERCATORIS, Morris David, Jr., BΘΠ — Meadville, Pa.
MERIAM, Melissa Lee — Durham, N. C.
MERSEREAU, John Bradford, ΔΣΦ — Augusta, Ga.
MESSIER, Pauline Judith — West Orange, N. J.
MEYER, Nancy Lynn, AXΩ — Temple Terrace, Fla.

Seventh row:

MICHAEL, John Rhodes, KA — Falls Church, Va.
MICKAL, Marie Virginia, KKΓ — Metairie, La.
MILES, John Blair, ΦΔΘ — Fanwood, N. J.
MILLER, Craig S. — Wilmington, Del.
MILLER, John Cassel, Jr. — Allentown, Pa.
MILLS, Sally Ingram, KΔ — Atlanta, Ga.

Eighth row:

MITCHELL, Mary Vastie — Durham, N. C.
MOCK, Charles A. — Trappe, Md.
MODLIN, John Frederic, ΦΔΘ — Columbia, Mo.
MONROE, Mary Eugenia, ΔΓ — High Point, N. C.
MONTAGUE, Martha, AΔΠ — Jacksonville, Fla.
MOORE, George Daniel, ΔΤΔ — Brunswick, Me.

Ninth row:

MOORE, Martha Claire, AΦ — Camden, S. C.
MOORE, Sara Nell — Granite Falls, N. C.
MORRIS, Sarah Katherine, KKΓ — Americus, Ga.
MORRISON, Andrew Lewis, ΦΔΘ — Indianapolis, Ind.
MORRISON, Diane Elizabeth — Floral Park, N. Y.
MOSS, Richard Tilton — Wyomissing, Pa.

Tenth row:

MOST, Robert King, ΣN — Canton, Pa.
MUMFORD, Herbert Windsor — Gaithersburg, Md.
MUNSON, Kathryn Talcott — Grosse Pointe, Mich.
MURRAY, Katherine G., ΠBΦ — Schenectady, N. Y.
MYERS, Mark Withington, ΔΤΔ — Naperville, Ill.
NADEL, Barbara Sherry — New York, N. Y.

First row:

NASH, Rebecca Aldridge — Durham, N. C.
NATIONS, Michael Thomas — Macon, Ga.
NEHMS, Jeffrey Howard — Darien, Conn.
NELSON, Marsha Lynn — Charleston, S. C.
NEWLIN, Victoria Elizabeth — Randleman, N. C.
NEWTON, Joseph E. — Old Greenwich, Conn.

Second row:

NICHOLSON, Judith Ann, ΑΔΠ — Short Hills, N. J.
NICKLESS, James Peck — Clemson, S. C.
NIX, Katherine Sutton, ΚΑΘ — Knoxville, Tenn.
NOLPH, Frances Louise — Syracuse, N. Y.
NORTH, Joseph O., Jr. — Greenwich, Conn.
O'BRIEN, Jane Ashton — Charlotte, N. C.

Third row:

ODELL, Pamela Neepier, ΔΓ — Maitland, Fla.
O'DONNELL, William A., ΑΤΩ — Pottstown, Pa.
O'KELLEY, Ronald Lee, ΣΧ — Asheville, N. C.
OPPENHEIMER, Robert Henry — St. Louis, Mo.
ORPEN, Gay Sandra — Glenside, Pa.
ORR, Peter Allen, ΑΤΩ — Winston-Salem, N. C.

Fourth row:

ORVALD, Todd Busse, ΦΔΘ — Wyncote, Pa.
OVERAKER, Sally, ΚΑΘ — Springfield, Ill.
OWENS, Edward Johnson, Jr. — Richardson, Alaska
OWENS, Louis Fairfax, Jr. — Whaleyville, Va.
OZAG, John William — Marion, Ill.
OZBOLT, Judy Grace — Walterboro, S. C.

Fifth row:

PACE, John Sanderson, ΔΣΦ — Tallahassee, Fla.
PACKARD, Robert Alan, Jr., ΦΚΨ — Winston-Salem, N. C.
PADGETT, David Emerson — Fayetteville, N. C.
PAGE, Kenneth Thomas — Wareham, Mass.
PAINTER, William Graham — Fort Defiance, Va.
PALMER, Philip Gendron, ΣΧ — Sumter, S. C.

Sixth row:

PARKER, Mary Julia, ΦΜ — Raleigh, N. C.
PASOTTO, Frederick Watford — Charlotte, N. C.
PATE, Sara Elizabeth, ΑΔΠ — Rowland, N. C.
PATTERSON, Barbara J. — Wilmington, N. C.
PATTERSON, Charles Greenwood III, ΣΝ — Lynchburg, Va.
PATTON, Vicky Lee, ΑΔΠ — Mebane, N. C.

Seventh row:

PAUW, Michael John — Columbia, Mo.
PEARLSTEIN, Leslie — Miami Beach, Fla.
PECK, Donald Allen — Arlington, Va.
PERETT, William Gregory — Tulsa, Okla.
PERRY, Thomas Granger — Nashville, Tenn.
PETERLIN, Tatjana Marija — Durham, N. C.

Eighth row:

PFEIFFER, Carl Frederick, ΦΔΘ — Morristown, N. J.
PFOHL, Barbara Ann — Jacksonville, Fla.
PHILLIPS, Donald Arthur — Silver Spring, Md.
PHILLIPS, John Gray, ΣΧ — Pittsburgh, Pa.
PHILLIPS, Lawrence Vince, Jr., ΘΧ — McLean, Va.
PHILLIPS, Paula Ruth, ΠΒΦ — Lakewood, Ohio

Ninth row:

PIERCY, Glenn Thomas — Rochester, N. Y.
PILLING, Cynthia Lynn, ΑΧΩ — Baltimore, Md.
POE, George Jona, Jr. — Durham, N. C.
POPPENDIECK, Janet Elizabeth — Alexandria, Va.
PORTER, Judy Ann, ΔΔΔ — Wilmington, Del.
POST, Brenda Mae — East Haven, Conn.

Tenth row:

POST, Richard Edmond, ΔΤΔ — Houston, Texas
POTTER, Grafton Moore, Jr. — Shawnee Mission, Kansas
POTTERTON, Carol Thayer — Avondale Estates, Ga.
POWELL, James Lee — Shelby, N. C.
POWERS, Charlotte Anne — Winston-Salem, N. C.
POWERS, Ervin Townsend — Bennettsville, S. C.

First row:

PRANCE, Norman Randolph — Bloomfield Hills, Mich.
PRATHER, Patricia Joan — Meadville, Pa.
PRATT, G. Thomas, Jr., ΒΘΠ — Northampton, Mass.
PRINGLE, Ashmead Forrester III, ΒΘΠ — Charleston, S. C.
PRITCHARD, Richard Halford — Ware Shoals, S. C.
PUTZELL, Edwin Joseph III, ΘΧ — Ladue, Mo.

Second row:

RAMBO, Jini, ΚΔ — Shaw AFB, S. C.
RAMSEY, Frank David — Charlotte, N. C.
RANSBURG, Jean Elizabeth, ΚΔ — Indianapolis, Ind.
RAPER, Julian Robert III — Barrington, R. I.
RATELLE, Michael John, ΒΘΠ — Miami, Fla.
RAY, Mary Elizabeth — Murfreesboro, Tenn.

Third row:

REAMER, Richard Rankin, ΣΧ — Salisbury, N. C.
RECTOR, Rondall Charles, ΚΣ — Washington, D. C.
REDDING, Rosemary Leigh — Kensington, Md.
REDINGER, Robert Paul — Dover, Ohio
REIDER, Richard Koons, ΦΔΘ — La Porte, Ind.
REILLY, Susan Jane — Garden City, N. Y.

Fourth row:

REUBEN, Wilhelmina Matilda — Sumter, S. C.
REYNOLDS, Julia Lyn, ΑΧΩ — Charleston, W. Va.
REYNOLDS, Staton Chryst, ΚΣ — Piqua, Ohio
RHOADS, Rebecca Ann, ΑΔΠ — Durham, N. C.
RICH, Elizabeth Holmes, ΚΚΓ — Milwaukee, Wis.
RICHMOND, Ann Louise, ΚΔ — Ft. Knox, Ky.

Fifth row:

RIEDY, Robert Frederick, ΚΣ — Allentown, Pa.
RIGGS, Robert Thomas, ΘΧ — McKeesport, Pa.
RINKEMA, Marsha Lynn, ΚΔ — Naperville, Ill.
RIVERA, Phoebe Joan — Rio Piedras, Puerto Rico
ROBBINS, Henry Haywood, Jr. — Charlotte, N. C.
ROBERTS, Patricia Anne, ΑΔΠ — Wilson, N. C.

Sixth row:

ROBERTS, Thomas Luther, Jr., ΔΤΔ — Ft. Lauderdale, Fla.
ROBERTSON, Jock D'Alberto — Alexandria, Va.
ROBERTSON, Victoria Jean, ΚΚΓ — Biloxi, Miss.
ROBINSON, Beth Ann — Metuchen, N. J.
ROBINSON, Lindsay Opie — Richmond, Va.
ROCCHIO, Diane Leighton, ΚΚΓ — Midland, Texas

Seventh row:

ROGERS, Nora Lea, ΑΔΠ — Winston-Salem, N. C.
ROMANO, Dennis Michael — Westport, Conn.
ROMIG, Bruce — Annandale, Va.
ROPER, Jane McNeill, ΔΓ — Philadelphia, Pa.
ROSE, John William, Jr., ΑΤΩ — Birmingham, Ala.
ROSE, Marvin Bruce, Jr. — Petersburg, Va.

Eighth row:

ROSS, Alan L. — Stamford, Conn.
ROSS, Alfred Kern — Elkin, N. C.
ROTHMAN, Bonnie Sue — New Hope, Pa.
ROTHMAN, George K., ZBT — Oxford, Pa.
RUBIN, Hyman Sylvan, ZBT — Columbia, S. C.
RUBIN, Peter Jonathan, ZBT — Bath, Me.

Ninth row:

RUGGLES, William Miles — Columbus, Ohio
RUMSEY, John A., — Chatham, N. J.
RUTENBERG, David Charles, ΗΚΑ — Jackson Heights, N. Y.
SAFFORD, Barbara Sheralyn — Clarendon Hills, Ill.
SALMON, Helen Jane, ΖΤΑ — Houston, Texas
SAMMONS, Jack Lee, ΗΚΦ — Decatur, Ga.

Tenth row:

SANDS, Alexander Paul, ΣΧ — Reidsville, N. C.
SANDUSKY, Chad Bingly — College Park, Ga.
SAYER, Alan Brooke — Charleston, S. C.
SCARBOROUGH, Lynn — Atlanta, Ga.
SCHADT, Charles Frederick, Jr., ΒΘΠ — Memphis, Tenn.
SCHENCK, Ralph Frederick — Avon, N. J.

First row:

SCHIRO, Gregory W. — Hasbrouck Heights, N. J.
SCHLUDERBERG, Herbert Henry, ΦΚΨ — Baltimore, Md.
SCHMIDT, Havard Ewin, ΚΚΓ — Louisville, Ky.
SCHMIDT, James Ross — Pottstown, Pa.
SCHORR, Stephen Arthur, ZBT — Elkins Park, Pa.
SCHUERMAN, Karen Kay, AΦ — Chappaqua, N. Y.

Second row:

SCHWAB, Joseph Richard ΣΝ — Oak Park, Illinois
SCOTT, Bernadette Frances — Charlotte, N. C.
SCOTT, David Steele — Charlotte, N. C.
SCOTT, Kathy P. — Lancaster, Pa.
SCOTT, Michael Harley, ΣΝ — Rock Hill, S. C.
SCOTT, Susan — Weston, Conn.

Third row:

SEAMANS, Richard Fraser, — Concord, Mass.
SERBELL, John Dorner, ΠΚΑ — Dauphin, Pa.
SHARRATT, Julie Marie, ZTA — Norfolk, Va.
SHAWGER, Helen Martha, ΚΚΓ — Summit, N. J.
SHEPPARD, Margaret E., ΔΔΔ — Bradenton, Fla.
SHOEMAKER, Raleigh Alexander — Charlotte, N. C.

Fourth row:

SHORT, Nancy Pelton — Columbia, S. C.
SHUFORD, Thomas Wilson III, KA — Lenoir, N. C.
SIDDALL, Patrick, BΘΠ — Fairfax, Va.
SIEGEL, Jerrold Stanley — Silver Spring, Md.
SIKES, Walter Edwin, ATΩ — Charlotte, N. C.
SIMMONS, Vaughan Paul — Atlanta, Ga.

Fifth row:

SIMPSON, Jon Harold, ΔΤΔ — Cottonwood, Ariz.
SJOSTROM, Karen Ellen — Charlottesville, Va.
SMALL, Philip Winslow, ΦΔΘ — Charlotte, N. C.
SMITH, Cassandra Elizabeth — Winston-Salem, N. C.
SMITH, David Wesley, ΣΑΕ — N. Caldwell, N. J.
SMITH, Donald Douglas — Tulsa, Okla.

Sixth row:

SMITH, Howard W., ΔΤΔ — Yardley, Pa.
SMITH, Michael Edward, ΦΚΨ — Spartanburg, S. C.
SMITH, Ralph Wilson — Dallas, Texas
SMITH, Sandra Luise, ΔΔΔ — Rochester, N. Y.
SMITH, Steven Lee, ΔΣΦ — Baltimore, Md.
SNOW, Rodney W. — Spray, N. C.

Seventh row:

SOLIE, Guy Thomson, ΣΧ — Madison, Wis.
SOMMERVILLE, Donald Paul II, ΣΝ — Beaufort, S. C.
SOUTHERN, Gilbert Edwin, Jr. — Winston-Salem, N. C.
SPEIGHT, Margaret Louise — Farmville, N. C.
STAFFORD, Susan Graham, KAΘ — Matthews, N. C.
STALLINGS, Alice Leone — High Point, N. C.

Eighth row:

STAMES, Paul Theologytis — Matawan, N. J.
STANLEY, Ellen Gail, AΔΠ — Columbia, S. C.
STARRETT, Andrea Lynn — East Point, Ga.
STAUSS, Benjamin George — Easton, Md.
STEAD, Lucy Ellen, AXΩ — Durham, N. C.
STEITZ, Molly DeKlyn, KAΘ — Glenview, Ill.

Ninth row:

STEPHENS, Sharon Paine — Roanoke, Va.
STEWART, John Douglas, BΘΠ — Wilmington, Del.
STEWART, William Ray, ATΩ — Southbridge, Mass.
STINSON, Nancy Ellen — Roanoke, Va.
STOEBE, Edward Robert, Jr., ΠΚΑ — Endwell, N. Y.
STOGNER, Kathryn Joyce — Goldsboro, N. C.

Tenth row:

STOKES, Roger William — Medway, Mass.
STONE, Bruce Winchester — Lexington, Mass.
STONE, Sam, ΣΝ — Crystal Lake, Ill.
STOVALL, Anne Wynan, AΦ — Charlotte, N. C.
STRATTON, Sherm Lee — Laurel, Fla.
STRAWN, Betsy Ann, ΠΒΦ — Charlotte, N. C.

First row:

STRAWTHER, Teri Frances — Yonkers, N. Y.
STRICKLAND, Dianne Claire, ΣΚ — Mayport, Fla.
STRINGFELLOW, Walter A. III, ΦΔΘ — Winnetka, Ill.
STROMAN, Dorothy M. — Mt. Pleasant, S. C.
STROUD, Dixie Janet — Charlotte, N. C.
SULLIVAN, Elizabeth Ann — Wayland, Mass.

Second row:

SUMNER, William Emslie, ΣΧ — Gaffney, S. C.
SUERKEN, Susan Ann — Dobbs Ferry, N. Y.
SWINDEN, Elbert Dennis, Jr., ΘΧ — Fairfax, Va.
TAFT, Richard Chesson, ΦΔΘ — Greenville, N. C.
TARASOFF, Barry Joel, ΒΘΗ — N. Plainfield, N. J.
TASKER, Richard William — Lynnfield, Mass.

Third row:

TATE, Judith Ruth, ΚΚΓ — Dallas, Texas
TEAL, James Robert — Charlotte, N. C.
THOMAS, Larry Walter — Beaufort, S. C.
THOMPSON, Arthur Shearon — Southern Pines, N. C.
THOMPSON, Joseph Madison — Raleigh, N. C.
THOMPSON, Richard Baker — Ft. Lauderdale, Fla.

Fourth row:

THOMPSON, William Horace, ΑΧΑ — South Bend, Ind.
THORE, Robert Eddie — Charlotte, N. C.
TICE, Stephen Alonzo — Ft. Myers, Fla.
TILTON, Grace Louise — Arlington, Mass.
TODOROVICH, Michael Bruce, ΦΔΘ — St. Louis, Mo.
TOKAZ, Arthur Tik — Columbia, S. C.

Fifth row:

TOWSLEE, Polly Ellen, ΠΒΦ — Cartersville, Ga.
TRAVIS, Frances Virginia — England AFB, La.
TRIPPE, William Lambert, ΣΑΕ — Atlanta, Ga.
TROTMAN, Richard Carrington, ΔΤΔ — West Orange, N. J.
TUDOR, Michael Simon, ΠΚΑ — Pineville, La.
TURBIVILLE, Richard Butler, ΠΚΦ — San Antonio, Texas

Sixth row:

TURNER, Arthur Fred — Orlando, Fla.
TWOMEY, Judith Anne — Quakertown, Pa.
VALIN, Margaret Suzanne — Ft. Lauderdale, Fla.
VANDYKE, Allen Holstead — Greenville, N. C.
VANN, Arthur III, KA — Durham, N. C.
VAN NORTWICK, William Alva, Jr., ΠΚΦ — Jacksonville, Fla.

Seventh row:

VARELA, Arthur Alexis, Jr. — Alexandria, Va.
VINCENT, Wendy Carolyn — Glen Ridge, N. J.
VOGDES, James M. III, ΖΒΤ — Collingswood, N. J.
VOLK, Laura Zelle — Flemington, N. J.
VOLZ, Karen Diane, ΚΑΘ — Louisville, Ky.
VOS, Betty, ΦΜ — McLean, Va.

Eighth row:

VREELAND, Arthur Alexander, ΑΧΑ — Ruxton, Md.
WAGNER, William Orr — Upland, Calif.
WALKER, Ann Kristine, ΔΔΔ — La Romana, Dominican Rep.
WALKER, Leo Lautton — Springfield, Va.
WALKER, Linda Ann, ΚΚΓ — Cincinnati, Ohio
WALKER, Stephen Lawrence, ΒΘΗ — Summerville, S. C.

Ninth row:

WALL, Joseph Edward — Burlington, N. C.
WALSH, Kathy Lynn — Quito, Ecuador
WALTERS, Bonnie Lee — Middlesex, N. J.
WARD, Mary Elizabeth, ΚΚΓ — Chesapeake, Va.
WARD, Maureen L., ΚΑΘ — Hockessin, Del.
WARING, Mary Randolph — Elkin, N. C.

Tenth row:

WARREN, Linda Ruth — Bon Air, Va.
WARREN, Mary Lou, ΑΧΩ — Lutherville, Md.
WATERFALL, Kathleen — Stillwater, Okla.
WATSON, Richard L. III, ΑΧΑ — Durham, N. C.
WAYNE, James Henry, Jr. — Jacksonville, N. C.
WEART, Christine C., ΔΔΔ — Pensacola, Fla.

First row:

WEBB, Sara Gorham, ΠΒΦ — Washington, D. C.
WEBER, John Edward — Pittsburgh, Pa.
WEBSTER, Charles Marshall — Rumson, N. J.
WEBSTER, Dana Lehr, ΑΧΑ — New Canaan, Conn.
WEHLAND, Barbara Jean, ΠΒΦ — Wauwatosa, Wis.
WEIR, Jeremy — Langhorne, Pa.

Second row:

WEISNER, John Ralph — Greensboro, N. C.
WELBORN, H. Craig — Branford, Conn.
WELCH, David Sewall — Greencastle, Pa.
WELLER, Joseph Michael, ΑΤΩ — Chattanooga, Tenn.
WELLS, Rita Gertrude — Wallace, N. C.
WERNER, Jeffery S. — Minneapolis, Minn.

Third row:

WHEELER, William Henry — Gaffney, S. C.
WHITE, Jan, ΑΔΠ — Raleigh, N. C.
WHITE, Nathaniel Bradshaw, Jr. — Durham, N. C.
WHITLEY, Richard James — Nutley, N. J.
WIESLEY, D. Bruce, Jr., ΦΔΘ — Darien, Conn.
WIGGINS, Richard Calvin — Durham, N. C.

Fourth row:

WIKE, Antionette Ray — Lexington, N. C.
WILCOX, Kent Westbrook — Winston-Salem, N. C.
WILCOX, Margaret Moore, ΦΜ — Charleston, S. C.
WILFONG, Walter Thomas — Athens, Ga.
WILKINSON, Jerry Coker ΑΧΑ — Louisville, Tenn.
WILLIAMS, Alice Sue — Arlington, Va.

Fifth row:

WILLIAMS, James Alexander — West Point, Miss.
WILLIAMS, Katherine Ross — St. Davids, Pa.
WILLIAMS, Richard Allen — Auburn, Miss.
WILLIAMS, Robert Browning — Walnut Cove, N. C.
WILLSON, Donna Jean — N. Augusta, S. C.
WILMOT, Barbara Mary — Gainesville, Fla.

Sixth row:

WILSON, Helen, ΚΑΘ — Atlanta, Ga.
WILSON, John Christian — Winston-Salem, N. C.
WILSON, John Page, ΚΑ — Durham, N. C.
WILT, David Ellsworth, ΤΕΦ — Oak Ridge, Tenn.
WINKLER, Wendy — W. Caldwell, N. J.
WISCHMEYER, Nancy Louise, ΑΧΩ — St. Louis, Mo.

Seventh row:

WITHERS, Carolyn Leslie — Spartanburg, S. C.
WITTENBERG, Pauline — Hicksville, N. Y.
WOLBERT, Timothy Hamilton, ΣΝ — Ellicot City, Mo.
WOLFE, Kristen Jane — Ft. Walton Beach, Fla.
WOOD, Janet Linda — Tobaccoville, N. C.
WOOD, Robert Cary — Pasadena, Calif.

Eighth row:

WOOD, Robert Lewis, ΣΝ — Rye, N. Y.
WOOD, Sara Lynn — Siler City, N. C.
WOODARD, Stephen Charles, ΔΤΔ — Closter, N. J.
WOOLLEY, Patti, ΔΓ — Oak Park, Ill.
WORFUL, Stephen Craig — Anchorage, Ky.
WORTHINGTON, Robin Lee — Sunnyvale, Calif.

Ninth row:

WYATT, Emily Hughes, ΦΜ — Raleigh, N. C.
YOUNGER, John J., ΑΤΩ — Champaign, Ill.
ZAISER, Kent Ames, ΑΧΑ — St. Petersburg, Fla.
ZAMBETTI, Victor John, ΦΔΘ — Jacksonville, Fla.
ZEGER, Dennis Anson — Mercersburg, Pa.
ZELLER, Michael Raymond, ΤΕΦ — Jamaica, N. Y.

Tenth row:

ZIEGLER, Richard Dell, ΣΝ — Wilmington, Del.
ZIMMER, Herbert J., ΖΒΤ — Wilmington, N. C.
ZIMMERMAN, Carolyn Frances, ΠΒΦ — Greensboro, N. C.
ZUKER, Fred Raymond, ΑΤΩ — Chattanooga, Tenn.

FRESHMAN CLASS 1965

TRINITY COLLEGE

Steve Sapp, *Pres.*
Mark Copelan, *Vice-Pres.*
Ron Reis, *Sec.*
Lawrence Greenburg, *Treas.*

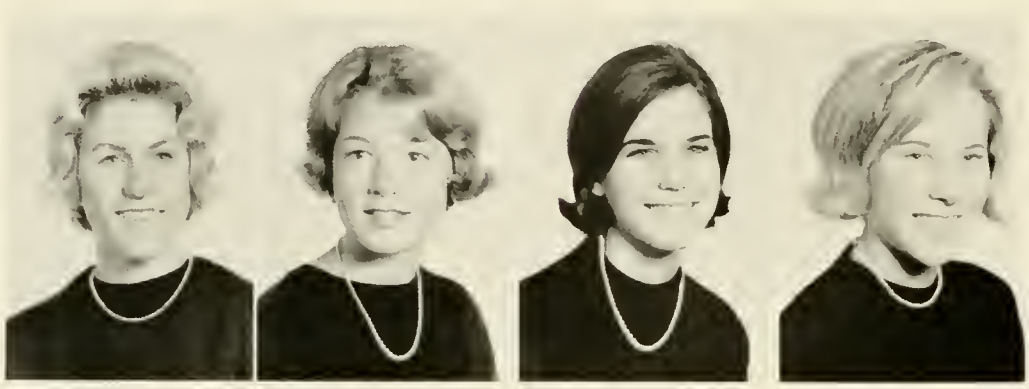

WOMAN'S COLLEGE

Anne Mize, *Pres.*
Sandra Lymberis, *Vice-Pres.*
Peggy Pringle, *Sec.*
Mary Drum, *Treas.*

NURSING

Tina Price, *Pres.*
Becky Bloomer, *Vice-Pres.*
Nancy Moore, *Sec.*
Sandra Singleton, *Treas.*

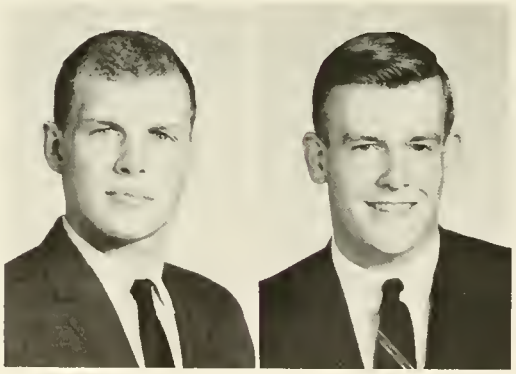

ENGINEERING

Jack Hayes, *Pres.*
Tom Steckmest, *Sec.-Treas.*

First row:

ABRAMS, Judith Ellen — Miami, Fla.
ADKINSON, Margaret Jane — Washington, D. C.
ADLER, Kenneth Elliot — New Rochelle, N. Y.
AGNEW, Mary E. — Wyomissing, Pa.
AITKEN, Shawn — New York, N. Y.
ALBRECHT, William Francis — Hyattsville, Md.

Second row:

ALLEN, Deanna Ruth — Huntington, N. Y.
ALSTRIN, John Christopher — Kenilworth, Ill.
ALSUP, Charles Welden — Huntsville, Ala.
ALTMANN, Kerbey Taylor — Chevy Chase, Md.
ANDERSEN, Dana Kimball — Glen Cove, N. Y.
ANDERSON, Charles Alexander — Durham, N. C.

Third row:

ANDERSON, Sarah Graham — Charleston, S. C.
ANDERSON, Susan Catherine — Ruxton, Md.
ANDERSON, Virginia Laurel — Asheville, N. C.
ANTHES, Gary Harrison — Wilmington, Del.
ARCHER, James Douglas — Charleston, W. Va.
AREY, Sylvia Ann — Aberdeen, N. C.

Fourth row:

ARICO, Daniel Joseph — Elizabeth, Pa.
ARNETT, Carroll Dwight — Rowlesburg, W. Va.
ARNOLD, Richard Storz, Jr. — DeWitt, N. Y.
ARONOFF, Stephen Louis — Dallas, Texas
ARTHUR, Kay Kristin — Burlington, N. C.
ARTHUR, Richard Houghton — Mamaroneck, N. Y.

Fifth row:

ARTHUR, Thomas Carlton — Ferrum, Va.
ASHFORD, William Henry, III — Radnor, Pa.
ATKINS, Jimmy Dale — Mt. Airy, N. C.
ATKINSON, Richard Bernard — Elkin, N. C.
AULD, Robert Hunt — Charleston, W. Va.
BAAR, Leslie Ann — Dearborn, Mich.

Sixth row:

BABCOCK, Catherine Ruth — Pittsburgh, Pa.
BACHELDER, David Macleod — Coosa Pines, Ala.
BACON, David Gardner — Middletown, Conn.
BAGLEY, Nancy Lu — Atlanta, Ga.
BAILEY, James H. P., Jr. — Raleigh, N. C.
BAILEY, Sharron Kay — Largo, Fla.

Seventh row:

BALLAM, Barbara Joanne — Wynnewood, Pa.
BANKER, Michael Ian — West Hempstead, N. Y.
BANTA, Robert Mason — Appleton, Wis.
BARNES, Richard Sturges, Jr. — Englewood, N. J.
BARNHART, Philip William, Jr. — Arlington, Va.
BARNHILL, Peggy Elaine — Miami, Fla.

Eighth row:

BARONE, Anthony Andrew — Chicago, Ill.
BARR, Joel — Orlando, Fla.
BARRON, Gene Gordon — Madison, Tenn.
BARTHEL, Carol Ann — Wayne, N. J.
BASSETT, Sandra Y. R. — Albuquerque, N. M.
BATTS, Richard Thomas — Kettering, Ohio

Ninth row:

BAXLEY, Berry Dale — Atlanta, Ga.
BEALL, Ninian, Jr. — Edgewater, Md.
BEASLEY, William Howard, III — Dallas, Texas
BEATH, Andrew Findley — Clearwater, Fla.
BEATTY, Wayne Arthur — Statesville, N. C.
BECKETT, Leslie — Blackburg, Va.

Tenth row:

BEEM, Carol Ann — Nashville, Tenn.
BELL, Keith Whitman — Bethesda, Md.
BELL, Kenneth Louis — Weston, Conn.
BELL, William Henry, Jr. — Pittsburgh, Pa.
BELTON, Katherine Ann — Houston, Texas
BENEDICT, Philip C. — Britton, Mich.

First row:

BENNETT, Gregory Charles	Maywood, Ill.
BENNETT, Jo Alice	Asheville, N. C.
BENNETT, Linda G.	Little Silver, N. J.
BENSON, Lance Stewart	Falls Church, Va.
BENZ, Steven Carl	Adrian, Mich.
BERG, Barbara Karen	Shaker Heights, Ohio

Second row:

BERG, Patricia Gray	Midland, Texas
BERGER, Frederick, Allen	Clayton, Mo.
BERGHORN, Linda Christine	Chatham, N. J.
BERGMAN, Eric Charles	Hudson, N. Y.
BERKEY, William Gordon	Fishkill, N. Y.
BERNER, Anita Erlingsdotter	Allison Park, Pa.

Third row:

BERNEY, Richard Thomas	South Orange, N. J.
BERS, Ellen Sue	York, Pa.
BEST, Robert Bruce, Jr.	Higginsville, Mo.
BEVACQUA, Donna Gayle	Vienna, Va.
BINGHAM, James Hugh	Lexington, N. C.
BLACKMORE, Elizabeth Anne	Livingston, N. J.

Fourth row:

BLATTAU, Steven Joseph	Severna Park, Md.
BLECKWENN, Brian Michael	New York, N. Y.
BLESSING, Katherine Ann	Waterville, Me.
BLOOMER, Rebecca Jane	Rockville, Ind.
BOEHM, Douglas Waterman	Arlington, Va.
BOGER, John Charles	Concord, N. C.

Fifth row:

BOGER, Kenneth Snead	Concord, N. C.
BOGGESS, Blake Ramage	Fairmont W. Va.
BOLDEN, Timothy	Newport News, Va.
BOLE, Roberta Susan	Pittsfield, Mass.
BOLINGER, Janet Marie	St. Louis, Mo.
BOND, John Buchanan, Jr.	Arlington, Va.

Sixth row:

BOND, Robert Stephen	Baltimore, Md.
BOREMAN, Judith Ann	Wantagh, N. Y.
BOSWELL, Peter Bruce	Rockford, Ill.
BOTSFORD, Lydia Ware	Charlotte, N. C.
BOUGHNER, Robert Fulkerson	West Nifflin, Pa.
BOWMAN, Jacquelyn Cutler	Jamestown, N. Y.

Seventh row:

BOX, Patrick	Jacksonville, Fla.
BRADLEY, Nancy Christina	Sanford, N. C.
BRADSHER, Marien Elizabeth	Durham, N. C.
BRADY, Lucy B.	Portsmouth, R. I.
BRALEY, Judith Ann	Largo, Fla.
BRANNON, Donald Ray	Graham, N. C.

Eighth row:

BRENIZER, Jon Wendell	Urbana, Ill.
BRESLAU, Jill Havelin	Raleigh, N. C.
BREWER, Janet Anne	Bethesda, Md.
BRIDGE, Arthur	Wilmette, Ill.
BRIMM, Martha Carol	Decatur, Ga.
BRITT, Wade Hampton, III	Timonium, Md.

Ninth row:

BRITTINGHAM, Marion Alice	Macon, Ga.
BRODERSON, Janet Christine	Pittsford, N. Y.
BRONSON, Albert Michael	Montgomery, Ala.
BROOKS, Howard Richard	Lebanon, Pa.
BROOKS, Mary Linda	Conway, S. C.
BROSS, Gary Wayne	New Orleans, La.

Tenth row:

BROTHERS, David Hume	Morganton, N. C.
BROWN, Clinton M., Jr.	Lewisville, Texas
BROWN, David Bullock	Greenville, Del.
BROWN, Donald Walter	Tulsa, Okla.
BROWN, Edith Lynn	Bethesda, Md.
BROWN, Fred Taylor	Statesville, N. C.

First row:

BROWN, Jeremiah Edward — Sayville, N. Y.
BROWN, Linda Joanne — Rolling Hills, Calif.
BROWN, Wyatt Livingstone, Jr. — Greenville, N. C.
BUENFIL, John — Charlottesville, Va.
BURCHAM, Genevieve Rose — Gary, Ind.
BURR, Robert Maurice — Morristown, N. J.

Second row:

BURTON, John Tyson — Thomasville, N. C.
BURTON, Theodore Hughes — Springfield, Pa.
BUSSEY, Joe Paynter, Jr. — Chesapeake, Va.
BUTTS, John Davis, Jr. — Closter, N. J.
BYE, Sara Anne — Wilmington, Del.
CALESTRO, Kenneth Michael — New Haven, Conn.

Third row:

CALLISON, Tolliver Cleveland, III — Gaffney, S. C.
CALVER, James Stevan — Charlottesville, Va.
CAMPBELL, Lewis Byrns — Winchester, Va.
CAMPBELL, Ronald Michael — Annapolis, Md.
CAPUTO, Patricia Joanne — Teaneck, N. J.
CARLSON, Brenda Jean — Chappaqua, N. Y.

Fourth row:

CARNAHAN, Ellen Denise — Chatham, N. J.
CARPENTER, Judith Lee — Attleboro, Mass.
CARRITHERS, Ashley Kent — Gates Mills, Ohio
CARTER, Edward Bates, Jr. — Wilmington, Del.
CARTER, Robin Charles — Ipswich, Mass.
CENSER, Jack Richard — Memphis, Tenn.

Fifth row:

CHAPMAN, Carol — McLean, Va.
CHAPMAN, Kathryn Elizabeth — Newport, R. I.
CHAPMAN, Warren Arthur — Seabrook, Texas
CHARLET, James David — Summit, N. J.
CHENAULT, David Larkin — Frankfort, Ky.
CHESTNUT, Kenneth Spaulding — Wilmington, N. C.

Sixth row:

CHIKES, Peter George — Washington, D. C.
CHISHOLM, Stuart — Manhasset, N. Y.
CHOATE, John Lee — Milford, Mich.
CHRISTIAN, John Thomas, Jr. — Durham, N. C.
CHRONISTER, Carl Stewart — Harrisburg, Pa.
CHURCHMAN, Charles Wesley — Springfield, Pa.

Seventh row:

CLARKE, Paul Graham — Liverpool, N. Y.
CLAYTON, Diane Marie — Westport, Conn.
CLAYTON, Terry Lee — Fairfax, Va.
CLIFTON, William Lacy, Jr. — Waco, Texas
COCKRILL, Betty Boyd — Annapolis, Md.
COHEN, David Louis — Silver Spring, Md.

Eighth row:

COHEN, Irvin Morris — Baltimore, Md.
COKER, John Leslie — Pulaski, Va.
COLBORNE, Robert Alan — Columbus, Ohio
COLDEN, William Cadwallader — Scotia, N. Y.
COLE, Stella Jane — Durham, N. C.
COLE, Susan Ann — Charleston, W. Va.

Ninth row:

COLEMAN, Donald Bruce — Sewickley, Pa.
COLEMAN, Patrick Daniel — Cincinnati, Ohio
COLLIER, Mike Warren — Ft. Myers, Fla.
COLLINS, Myra Low — Marshville, N. C.
COLMAN, John P. — Chamblee, Ga.
CONE, Alan Craig — East Aurora, N. Y.

Tenth row:

CONNOR, Anthony Joseph — West Simsbury, Conn.
CONNORS, Bruce Hartmann — Little Silver, N. J.
CONROY, Paul Robert — Kensington, Md.
CONSIDINE, James Corbin — Midland, Texas
COOK, Frederic Mason, III — Wayne, Pa.
COOK, Robert Franklin — Charlotte, N. C.

First row:

COOK, Robert Nevin, Jr.	Cincinnati, Ohio
COOPER, Jere Louise	Washington, D. C.
COOPER, Robert MacAdam	Lexington, Ky.
COOPER, Walter Alan	Norfolk, Va.
COPLAN, Mark B.	Columbia, S. C.
CORBELL, Dee	Winston-Salem, N. C.

Second row:

CORNWELL, Jane Elizabeth	Lincolnton, N. C.
COTTON, Robert Beveridge, Jr.	Media, Pa.
COUPER, Charles Cowling	Waynesboro, Va.
COURIC, Charles Maturon	Charlotte, N. C.
COURT, Sarah Lewis	Williamsburg, Va.
COWING, Marguerite Pratt	Riverdale, N. Y.

Third row:

CRANE, Karen Mar	Westfield, N. J.
CRARY, Donald	Houston, Texas
CRATER, Richard Riker	Springfield, Mass.
CRAWFORD, Michael Clark	Oil City, Pa.
CROMARTIE, Thomas Houston	Parksley, Va.
CROSBY, Gilbert Turner	Gainesville, Fla.

Fourth row:

CROSS, Charles Joseph	New York, N. Y.
CROSS, Robert Scott	Clearwater, Fla.
CROSS, William Wood	Neenah, Wis.
CROWELL, Dale Jones	Fort Lee, Va.
CROWELL, John David	Sarasota, Fla.
CROWLEY, Christopher Owen	Arlington, Va.

Fifth row:

CUMMINGS, Jasper Lee, Jr.	Rocky Mount, N. C.
CURETON, Kenneth Allison	Greenville, S. C.
CUSTARD, Linda Jane	Charlottesville, Va.
CUTTER, Matthew	Durham, N. H.
DAI, Tze Ping	Durham, N. C.
DALSON, Judie Kay	Birmingham, Mich.

Sixth row:

DAME, Christian William	Edwards, N. Y.
D'ANNUNZIO, Albert Michael	McKees Port, Pa.
DAUGHERTY, Robert Frederick	Durham, N. C.
DAUL, Charles Reems	Morristown, N. J.
DAVANT, Charles	Blowing Rock, N. C.
DAVENPORT, Thomas Earl	Valdosta, Ga.

Seventh row:

DAVID, Clifford Baynes	Jacksonville, Fla.
DAVIS, Clayton William	Southern Pines, N. C.
DAVIS, John Jefferson	Macon, Ga.
DAVIS, Julie Ann	Houston, Texas
DAVIS, Linda Elizabeth	Raleigh, N. C.
DAVIS, Mary Anne	Atlanta, Ga.

Eighth row:

DAVIS, Nicky S.	Huntington, N. Y.
DAVIS, Pamela Clarice	Winston-Salem, N. C.
DAVIS, Walter Burke, III	Williamsburg, Va.
DAVISON, Jane Cornell	Port Huron, Mich.
DAWSON, Douglas Scott	Indianapolis, Ind.
DAY, Gale Unger	Roanoke, Va.

Ninth row:

DEAL, Mary Christina	Dallas, Texas
DEAL, Winfred Watt	Ft. Lauderdale, Fla.
DEAN, Barbara	Grand Rapids, Mich.
DEATON, Aundrea Jean	Rocky Mount, N. C.
DEBEERS, Anne Carlisle	Washington, D. C.
DEEN, Stephanie	Lancaster, Pa.

Tenth row:

DEERING, Barbara Jeanne	Richardson, Texas
DEJAGER, Gretchen Elise	Cincinnati, Ohio
DELANEY, Christopher Kevin	Falls Church, Va.
DELANY, Dorothy Patrice	Joanna, S. C.
DENENBERG, Steven Lawrence	Hewlett, N. Y.
DENMAN, Joyce Mary	Mount Pleasant, S. C.

First row:

DENNY, Barbara Jean — Uniondale, N. Y.
DePRIEST, Thomas Baxter — Shelby, N. C.
DEWALT, Jane Drew — Lafayette Hill, Pa.
DICKENS, James Hubert — Sanford, N. C.
DILEO, Michael Joseph — Port Washington, N. Y.
DINGLE, John Patrick — Fairfax, Va.

Second row:

DiPASQUALE, John Wood — Buffalo, N. Y.
DIXON, Antoinette Lynn — Pensacola, Fla.
DOGGETT, Abigail — Lakeland, Fla.
DOLSON, James Frederick, Jr. — Alexandria, Va.
DONALDSON, Nicki Sue — Alexandria, Va.
DONLEY, John Thomas — Ashland, Ohio

Third row:

DONNELL, Mark Lindsey — Lebanon, Tenn.
DONOVAN, Gregory Alden — Alexandria, Va.
DOTSON, Barbara Bruce — Bethesda, Md.
DOW, Bonnie Lucille — Milwaukee, Wis.
DRAKE, Wilton Rodwell, Jr. — Macon, N. C.
DRENNEN, David Holmes — Bethesda, Md.

Fourth row:

DRESSER, Anita Edryee — Charlotte, N. C.
DRUSE, Mary Jeanne — Racine, Wis.
DuBOSE, David McLean — Gable, S. C.
DuBOSE, Howard McRoy, Jr. — Lakeland, Fla.
DUFFEE, Judson Yates, Jr. — Roanoke Rapids, N. C.
DUNCAN, Douglas Wadsworth — Charlotte, N. C.

Fifth row:

DUNITZ, Rebecca — Easton, Pa.
DUNLAP, Louise Cecil — Lancaster, Pa.
DUNNINGTON, Gan Hurlbut — Wilmington, Del.
DuPUY, William E. S. — Quincy, Ill.
DYE, Alan Page — Eustis, Fla.
EDGAR, Christopher Linton — Athens, Tenn.

Sixth row:

EDLOW, Robert Blair — Washington, D. C.
EDWARDS, Joseph Byron — St. Louis, Mo.
EDWARDS, Kenneth Richard — Charleston, W. Va.
EGGLESTON, John Fred, Jr. — Charlotte, N. C.
EIBLING, David Michael — Columbus, Ohio
EISENBERG, Bonnie Sheila — Washington, D. C.

Seventh row:

EITEL, James Riley — Chicago, Ill.
ELDREDGE, Victoria Mary — Indianapolis, Ind.
ELLETT, James Wiley — Aiken, S. C.
ELLIOTT, Jeffrey Lance — Montclair, N. J.
ELLIS, Robert Lindley — Bradenton, Fla.
ELMENDORF, Jon Rice — Bedford, Mass.

Eighth row:

EMMETT, Carolyn — Birmingham, Mich.
ENFIELD, Lucy Elizabeth — Houston, Texas
ENGEL, Susan Jean — Durham, N. C.
ERICKSON, Jacquelin Nicoll — Winston-Salem, N. C.
ERICKSON, Robert Alan — Sarasota, Fla.
ERLANGER, Peggy Ruth — Waterbury, Conn.

Ninth row:

ETHER, Deborah Jean — Media, Pa.
ETHRIDGE, Larry Clayton — Louisville, Ky.
EVANS, John Oliver, Jr. — Raleigh, N. C.
EVERHART, Margaret Stone — Camp Hill, Pa.
EWING, James Craig — Canton, Ohio
EYSEL, Bruce Barton — Columbus, Ga.

Tenth row:

FABRICANT, Sheila Miriam — Hollywood, Fla.
FAIRBURN, Kathleen Jean — Cherry Point, N. C.
FALK, Benjamin, Jr. — Crystal Lake, Ill.
FALK, Martin Elmer — Alexandria, Va.
FALLIS, Sara Jane — Charlotte, N. C.
FARMER, Elizabeth Bailey — Greensboro, N. C.

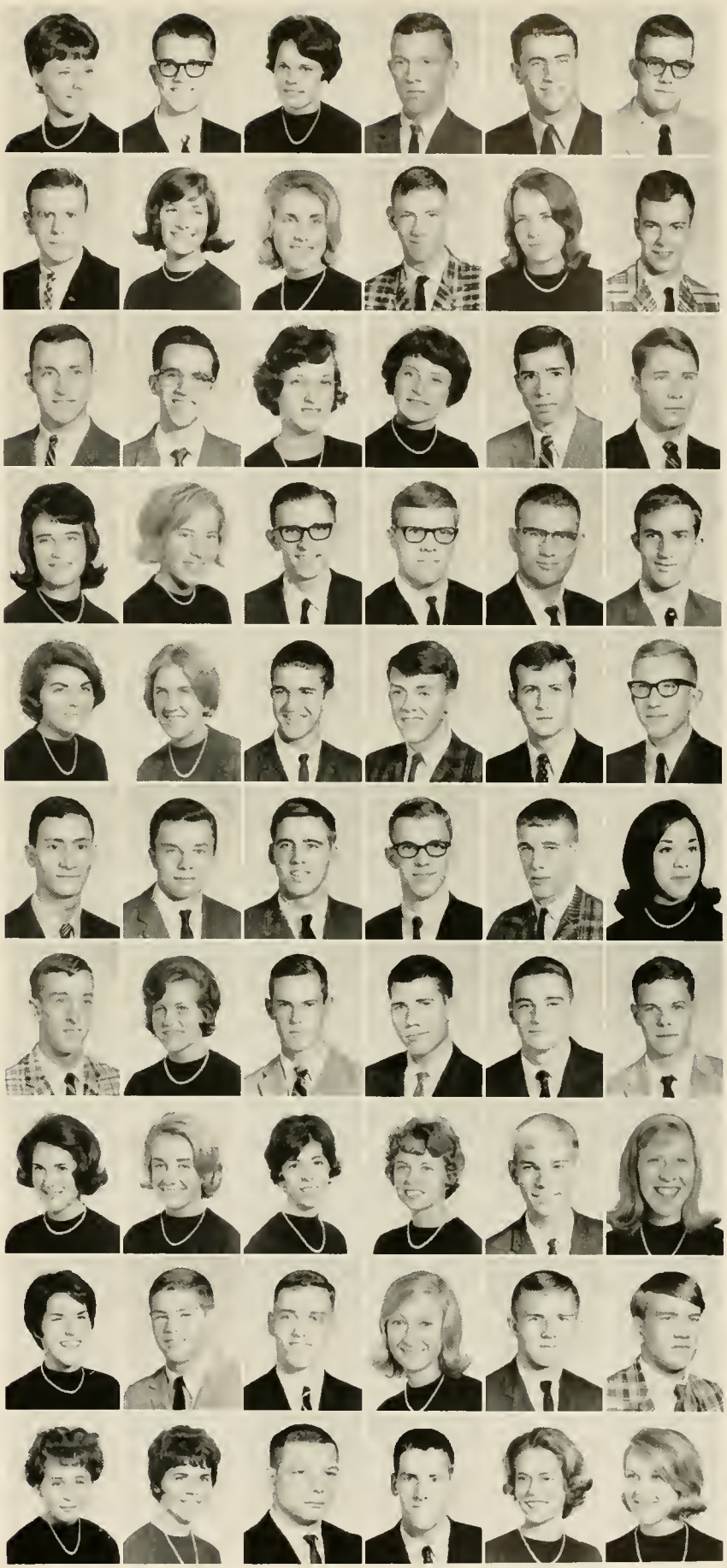

First row:

FARMER, Jeannette Wooding — Atlanta, Ga.
FARMER, Susan Carol — Richmond, Va.
FAY, Robert Woods — Villanova, Pa.
FEELY, Patrick Scott — Mountainside, N. J.
FEICHTINGER, Gary Richard — Arlington, Va.
FERGUSON, John Howe, Jr. — Silver Spring, Md.

Second row:

FIELDS, George Stone — Mobile, Ala.
FILLETTE, Theodore Oerting, III — Mobile, Ala.
FINCH, Phillip Randolph — Henderson, N. C.
FINEMAN, Alvin Jay — Jamaica, N. Y.
FINKEL, Richard Lawrence — Massapequa, N. Y.
FISCHER, Kenneth Clyde — Brooklyn, N. Y.

Third row:

FISHER, Janice Carol — Upper Montclair, N. J.
FLAGLER, Joan Helen — Wayne, Pa.
FLEISCHMANN, Jeffrey — Williamsville, N. Y.
FLEMING, Stewart Thomas — Huntington, N. Y.
FLICK, Michael R. — Mexico 10, D. F., Mexico
FLORY, Katharine Knox — Charlotte, N. C.

Fourth row:

FOELLER, Carl Walter, Jr. — Warwick, R. I.
FOOTE, Sally Harris — New York, N. Y.
FORD, John Ellis — Berkley, Calif.
FORGY, B. Keith — Fort Lauderdale, Fla.
FORRESTER, Teresa Lynn — Tampa, Fla.
FORTH, David Stephens — Roanoke, Va.

Fifth row:

FOSS, Philip Theodore, Jr. — Darien, Conn.
FOSTER, Romeo Jay — Campobello, S. C.
FOX, James Robert — Hickory, N. C.
FOX, Philip Alan — Wantagh, N. Y.
FOX, Robert Edward — Quantico, Va.
FRASER, Craig Booth — Shawnee Mission, Kan.

Sixth row:

FRASER, Linda Sue — Bay Village, Ohio
FRAZIER, Donald H. — Pittsburgh, Pa.
FREDERICK, Constance — Jenkintown, Pa.
FREEDMAN, Leon David — Bay Shore, N. Y.
FREEMAN, Judith Louise — Dunn, N. C.
FREEMAN, William Morris, Jr. — Statesville, N. C.

Seventh row:

FRENCH, Christie Chaplin — Denville, N. J.
FRENCH, Jacqueline Mary — Coral Gables, Fla.
FRENCH, Robert Sheldon — Spartanburg, S. C.
FRIESEN, Robert Hattan — Shawnee Mission, Kan.
FRITZ, Robert Leslie — Flemington, N. J.
FROEBER, Sarah Marjorie — Winston-Salem, N. C.

Eighth row:

FROELICH, Philip Nissen — Winston-Salem, N. C.
FUDGE, Mary Beth — Hillsborough, N. C.
FULLER, Cheryl Lynne — Chambersburg, Pa.
FULLER, Richard Bolling — Washington, D. C.
FULLER, Russell Benton — Columbus, Ohio
FULLER, Thomas Ralph, Jr. — Johnson City, Tenn.

Ninth row:

FULLERTON, Maryellen A. — Arlington, Va.
FULTON, Penny — Pacific Palisades, Calif.
FYFE, Charles Raymond, Jr. — Elk Grove Village, Ill.
GADDIS, Steven Earl — Falls Church, Va.
GAILEY, Irma Jean — Cornelia, Ga.
GAJEWSKI, John Frederic — Grosse Pointe, Mich.

Tenth row:

GALE, Donald Ira, Jr. — Damascus, Md.
GALLAGHER, Helen Faith — Westbury, N. Y.
GANAWAY, George Kenneth — West Palm Beach, Fla.
GARDNER, Joseph Buford, III — Cave City, Ky.
GARDNER, Mary Ruth — Durham, N. C.
GARR, David Ross — Miami, Fla.

First row:

GARRETT, Gloria Joan — Huntingdon Valley, Pa.
GARRETT, William Marvin, Jr. — Spartanburg, S. C.
DE LA GARZA, Anita — Oak Ridge, Tenn.
GAUTHIER, Joseph Harold — Homewood, Ill.
GEIER, Gail Ellen — Nashville, Tenn.
GENTRY, Benjamin Franklin, Jr. — Raleigh, N. C.

Second row:

GEOFFREY, Alan Francis — Silver Spring, Md.
GERBE, Ronald William — N. Merrick, N. Y.
GEREN, Natasha — Washington, D. C.
GERHOLD, Carol Drunette — Towson, Md.
GERKEN, Thomas Michael — Stamford, Conn.
GIBSON, John McNeill — Laurinburg, N. C.

Third row:

GIBSON, Thomas Benjamin — Ithaca, N. Y.
GITTENSTEIN, Mark Henry — Florala, Ala.
GLASS, Richard Casper — Bethlehem, Pa.
GLENN, James Harold, Jr. — Durham, N. C.
GODWIN, Jane Craven — Greensboro, N. C.
GOFF, Charles Austin — Winter Haven, Fla.

Fourth row:

GOHDES, Dorothy Mary — Durham, N. C.
GOLDBERG, Stephen Norman — Pikesville, Md.
GOLDEN, Stephen Charles — White Plains, N. Y.
GOLDMAN, Harvey Joseph — Madison, N. J.
GOLDMAN, Stephen Mark — Denver, Colo.
GOODKIN, Donald Elliot — Miami Beach, Fla.

Fifth row:

GOODSON, William Alexander III — Winston-Salem, N. C.
GOODWIN, William Olin — Fairmont, W. Va.
GOSNELL, Katharine A. — Monticello, Ark.
GOSS, Roy Alfred — Ashburn, Ga.
GRADMAN, Alan Howard — Jacksonville, Fla.
GRAFFY, Linda Bevan — Virginia Beach, Va.

Sixth row:

GRANISH, David Arthur — Nashville, Tenn.
GRANT, Cheryl E. — Atlanta, Ga.
GRANT, Gordon Fowler — Baltimore, Md.
GRASSO, Donald Joseph — Newark, N. J.
GRAVES, Pamela Anne — Wilmington, Del.
GRAVES, William Williams, III — Greensboro, N. C.

Seventh row:

GRAY, John William — Burton, S. C.
GRCICH, Mary Margaret — Valparaiso, Ind.
GREEN, Kathleen Elizabeth — Largo, Fla.
GREEN, Shannon Marie — Springfield, Va.
GREEN, Walter Guerry, III — Burlington, N. C.
GREENBERG, Lawrence Allan — Asheville, N. C.

Eighth row:

GREENE, William Noel — Lee's Summit, Mo.
GRIER, Betsy Jane — Pinehurst, N. C.
GRIFFIN, Fred Bynum — London, U. K.
GRIFFITH, Beverly Carol — Lake Wales, Fla.
GRIGGS, Thomas Shearman — Miami, Fla.
GRUBER, Robert Walter — Bay City, Mich.

Ninth row:

GRYPARIS, George — Athens, Greece
GUMPERTZ, Janis Laurie — North Hollywood, Calif.
GUNN, Thomas Edward — Lynwood, Calif.
GUY, William Harvey — Pittsburgh, Pa.
GWYNN, Ronald Mitchell — Gibsonia, Pa.
HAAS, Richard Keith — Charles Heights, S. C.

Tenth row:

HACKETT, James Davis — Cleveland, Ohio
HACKLING, Roger William — Dallas, Pa.
HAHLBOHM, Virginia Ellen — Manhasset, N. Y.
HAILE, Kenneth Lee, Jr. — Cookeville, Tenn.
HALDERMAN, John Ray — Wooster, Ohio
HALES, Celia Elaine — Zebulon, N. C.

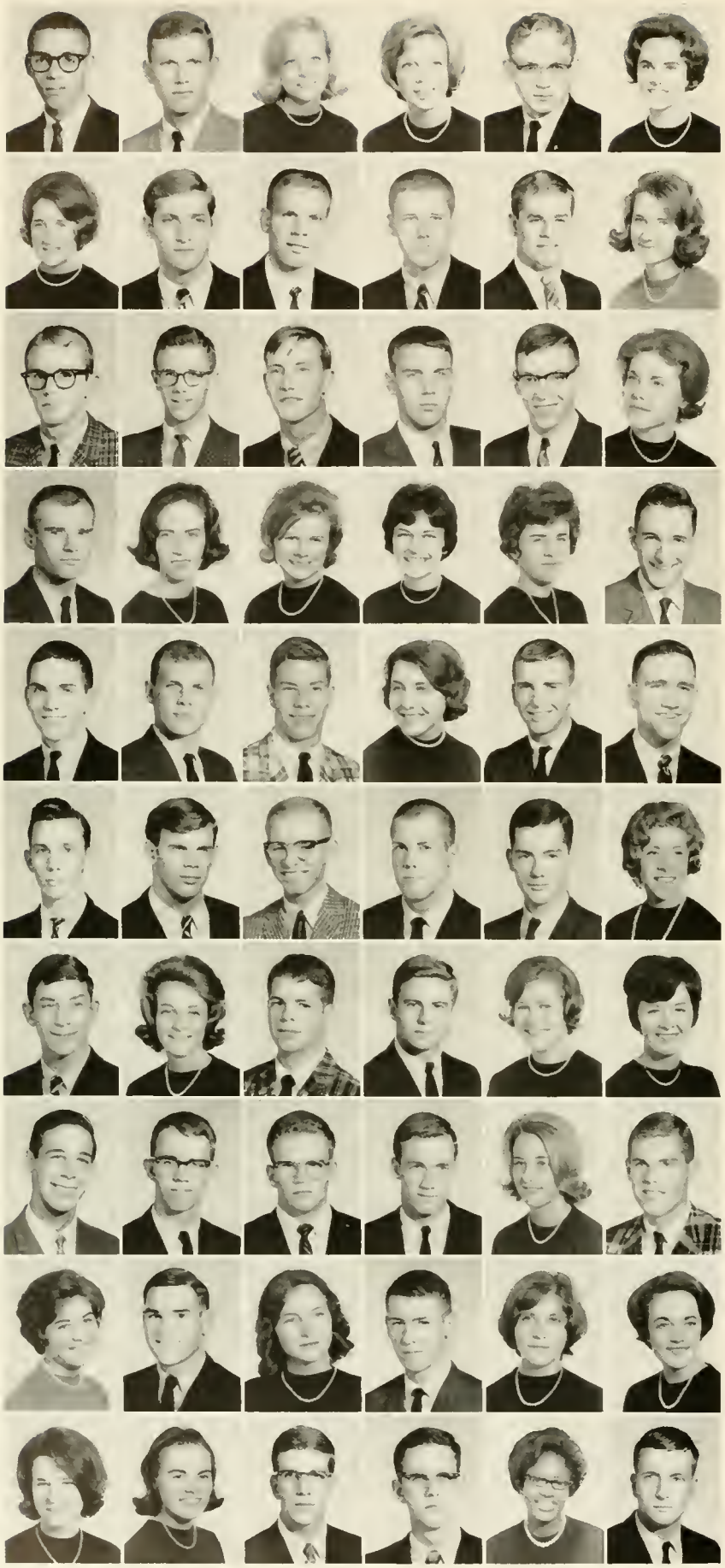

First row:

HALL, Charles Anthony — Windsor, N. C.
HALL, John Raymond — Silver Spring, Md.
HALL, Sandra Lee — Atlanta, Ga.
HAMM, Nancy Anne — Yardley, Pa.
HAMMOND, Joseph Samuel — Americus, Ga.
HAMRICK, Florence Carlotta — Gaffney, S. C.

Second row:

HANABURY, Susan Jean — Annandale, Va.
HANDLER, Eric Paul — Durham, N. C.
HARDEKOPF, James Douglas — W. Palm Beach, Fla.
HARDING, Bertrand Morrison, Jr. — Alexandria, Va.
HARDWICK, Wayne Randol — Gainesville, Fla.
HARKRADER, Sarah Graves — Mount Airy, N. C.

Third row:

HARMON, John C., III — Annandale, Va.
HARPER, John Fitch — South Charleston, W. Va.
HARRIS, Jack, Jr. — Charlotte, N. C.
HARRIS, Joe Newton — Cheyenne, Wyo.
HARRIS, Thomas Adams — Greensboro, N. C.
HART, Margaret Louise — Durham, N. C.

Fourth row:

HARTLEY, Henry Hibbard, Jr. — Winter Haven, Fla.
HARTSFIELD, Anne Wood — Wake Forest, N. C.
HARVEY, Janice Lynn — Buffalo, N. Y.
HASTINGS, Elizabeth Ann — Glen Ellyn, Ill.
HATCHELL, Janice Margaret — Lumberton, N. C.
HATCHER, John Chris — Atlanta, Ga.

Fifth row:

HAY, James Thomas — Maple Glen, Pa.
HAYES, John McWane — Elkhart, Ind.
HAYNES, John Barry — Durham, N. C.
HEAD, M. Corinna — Durham, N. C.
HEANEY, Mark — Drexel Hill, Pa.
HEARN, James Christopher — Atlanta, Ga.

Sixth row:

HEATON, Alan Parker — Homestead, Fla.
HEATON, David William — St. Louis, Mo.
HELF, Dennis — PenKasie, Pa.
HELLER, John William — Asheville, N. C.
HELLMANN, Richard, Jr. — Stroudsburg, Pa.
HELM, Catherine Jo — Hagerstown, Md.

Seventh row:

HELPIN, Mark Lee — Brookline, Mass.
HENDERSHOT, Marsha Lynn — Lima, Ohio
HENDERSON, David Martin — Tyler, Texas
HENDERSON, Frederick Leigh — Gainesville, Fla.
HENDERSON, Margaret Anne — Mooresville, N. C.
HENDRIX, Susan Gray — Jackson, Miss.

Eighth row:

HENKIN, Russell David — Washington, D. C.
HENRY, James Charles — Durham, N. C.
HENRY, James Earl, Jr. — Knoxville, Tenn.
HENRY, Robert Craig — Topeka, Kan.
HENSLEY, Patricia — San Antonio, Texas
HERBERT, Gordon Bruce — Durham, N. C.

Ninth row:

HERLOCKER, Betty — Albemarle, N. C.
HERNANDEZ, Michael Dave — Miami, Fla.
HERRING, Monnie Teesue — Cayce, S. C.
HERZBERG, Donald Dale — Vienna, Va.
HEYMAN, Leslie Ann — Durham, N. C.
HIGGINS, Beverly Anne — Atlanta, Ga.

Tenth row:

HILL, Constance Anne — Pittsburgh, Pa.
HILL, Mary Lee — Mobile, Ala.
HINSON, Howard Jeffrey — Newport News, Va.
HITCHMAN, Joseph Michael — Aiken, S. C.
HOBSON, Joyce Ann — Richmond, Va.
HOFFMAN, John Fletcher — Ridgewood, N. J.

First row:

HOGUE, Richard Denver — Atlanta, Ga.
HOLLENBECK, Mary — Gloversville, N. Y.
HOLLOWAY, David Michael — Massapequa Park, N. Y.
HOLLOWAY, Susan Curtis — McLean, Va.
HOLT, Janet Lee — Richmond, Va.
HONEYCUTT, Truett MacDonald — Huntsville, Ala.

Second row:

HOOKS, Alfred James — Savannah, Ga.
HOTTENSTEIN, Thomas Brown — Millersburg, Pa.
HOWARD, James Brown — Durham, N. C.
HOWARD, Stephen Morris — Columbus, Ga.
HOWE, Robert Hartley — Hamilton, Mont.
HUBENER, Louis Frederick — Gainesville, Fla.

Third row:

HUDGINS, Clifton Turner, Jr. — Falls Church, Va.
HUDSON, Annette — Washington, D. C.
HUGHES, David Alan — Dallas, Texas
HUGHES, Donald Eugene — Cheverly, Md.
HUGHES, Kenneth Michael — Westport, Conn.
HULL, Terry Wayne — Kernersville, N. C.

Fourth row:

HULTMAN, Tami Jean — Portsmouth, Va.
HUME, Nicholas — Chappaqua, N. Y.
HUMPHREY, Sue Katherine — Bethesda, Md.
HUMPHREYS, Katherine Kirk — Charleston, S. C.
HUNTER, Dirk Whitacre — Blanchester, Ohio
HURDLE, Patricia Ann — Fayetteville, N. C.

Fifth row:

HUTCHISON, Lynn Margaret — Fort Lauderdale, Fla.
HYSONG, James Barton — Hendersonville, N. C.
IDEN, Robert Winfield — Akron, Ohio
IRWIN, Kathleen Elizabeth — Maplewood, N. J.
ISHERWOOD, Juliet Kibbey — St. Croix, U. S. Virgin Islands
ISHMAEL, William Earl — Mt. Sterling, Ky.

Sixth row:

IVERSON, Virginia Helen — Mobile, Ala.
JACKSON, Constance Elaine — Durham, N. C.
JAMES, Thomas III — Louisville, Ky.
JASPER, Stuart Paul — Miami, Fla.
JENKINS, Gordon Womble — Winston-Salem, N. C.
JENNINGS, Jerri Lee — Cincinnati, Ohio

Seventh row:

JERNIGAN, Jerry Wyche — Greensboro, N. C.
JOERG, Karen Elizabeth — Durham, N. C.
JOHN, David Vaughan — Winston-Salem, N. C.
JOHNSON, Deborah Diane — New Bern, N. C.
JOHNSON, Gary Curtis — Selma, N. C.
JOHNSON, Michael Benton — Charleston, W. Va.

Eighth row:

JOHNSON, Paul Edward — Arlington, Va.
JOHNSON, Robert Tracy — Morrisville, Pa.
JOHNSON, Terry — Middletown, R. I.
JOHNSON, William Scott — Richmond, Va.
JOHNSTON, Kristin Jean — Tallahassee, Fla.
JONES, Annabel Lamberh — Charlotte, N. C.

Ninth row:

JONES, Catherine — Cleveland, Ohio
JONES, Ellis Dequillar, III — Durham, N. C.
JONES, Greg G. — Maitland, Fla.
JONES, James William — Ft. Rucker, Ala.
JONES, Joseph Walter — Jacksonville, Fla.
JONES, Leslie Marion — Atlanta Ga.

Tenth row:

JONES, Pierce Holley — Melbourne, Fla.
JORDAN, Patsy Jane — Durham, N. C.
JUBANOWSKY, David Lyon — Mountainside, N. J.
KAHL, Stephen Bruce — Corning, N. Y.
KALOT, James William — Kettering, Ohio
KALMBACH, Sharon Anne — Atlanta, Ga.

First row:

KAMMERER, Hal	Windesmere, Fla.
KANDRA, Karen Ann	Westfield, N. J.
KATZ, Arnold Jerome	Pittsburgh, Pa.
KATZ, Steven Philip	Omaha, Neb.
KELLEY, John Cissel	Rockville, Md.
KELLY, Leslie Marion	Denver, Colo.

Second row:

KELLY, Michael Lein	Raleigh, N. C.
KELSO, Christine Woodward	Greenville, S. C.
KENDALL, Mary Ellen	Washington, D. C.
KENNA, Lee Mountcastle	Charleston, W. Va.
KENNEDY, Joseph Aloysius	Bowie, Md.
KENNICKELL, David	Newport News, Va.

Third row:

KERN, Rosella Mae	Charles Town, W. Va.
KERNODLE, Ann Cole	Burlington, N. C.
KIEFER, Mary Josette	Baltimore, Md.
KIEN, Craig Lawrence	Cincinnati, Ohio
KIMBALL, Susan Jean	Haddonfield, N. J.
KIME, Roy Caldwell	Glen Ridge, N. J.

Fourth row:

KING, Clare Vickers	Baltimore, Md.
KING, Mary Ann	Chapel Hill, N. C.
KINNEY, Jonathan Craig	Arlington, Va
KIRCHHOFF, Terence Allen	Texas City, Texas
KLAUSS, Raymond John	Glenshaw, Pa.
KLISE, Elizabeth Wren	Miami, Fla.

Fifth row:

KNAPE, Frederick Parkinson	Wilmington, N. C.
KNAPP, David Turner	Syracuse, N. Y.
KNAPP, Nancy Louise	Macon, Ga.
KNEAPLER, David Lawrence	Coral Gables, Fla.
KNEISEL, Ed Moore	Atlanta, Ga.
KOHMS, Patricia Kay	Irvington, N. J.

Sixth row:

KOLODZIEJ, Timothy Michael	Amsterdam, N. Y.
KOPCHICK, John Harrison	Muir, Mich.
KOPP, Thomas Gregory	Nashville, Tenn.
KORSCHUN, Howard Marshall	Goldsboro, N. C.
KOSLOSKI, Catharine Hinton	Collierville, Tenn.
KOTZIN, Edith Marilyn	Washington, D. C.

Seventh row:

KRAAS, Robert Alfred	Bethesda, Md.
KRAMM, Douglas John	Allentown, Pa.
KREGER, David Lawrence	Portsmouth, Va.
KUNDZINS, John Ludvig	McLean, Va.
KUNTZ, Susan Ashton	Wallingford, Pa.
KUTSCHE, Mary Margaret	Avondale Estates, Ga.

Eighth row:

LACY, Kenneth Eric	Rochester, N. Y.
LANDAU, Michael Roy	Jacksonville, Fla.
LANDBERG, Jean Ellen	Evanston, Ill.
LANDES, James David	Minneapolis, Minn.
LANE, Harold Hooker, Jr.	Washington, D. C.
LANE, Nathan III	Bala-Cynwyd, Pa.

Ninth row:

LANE, Patricia Louise	Stamford, Conn.
LANG, Alan Robert	Brookline, Mass.
LANG, Benjamin Gaines	Gainesville, Fla.
LANG, Enid Diane	Kankakee, Ill.
LATIFF, George Sam	Jacksonville, Fla.
LAUGHLIN, Robert Newton	Scarsdale, N. Y.

Tenth row:

LAVINE, David Maurice	Hyattsville, Md.
LAWRENCE, Glenn Robert	Cranston, R. I.
LAWRENCE, William Benjamin	Nanticoke, Pa.
LAWSON, Charles Andrew	Macon, Ga.
LAWSON, George Mathews, Jr.	Atlanta, Ga.
LAWWILL, Patricia Anne	Washington, D. C.

First row:

LAZARUS, Lewis Terry — Pikesville, Md.
LEACH, Charles Howard, Jr. — Darien, Conn.
LEACH, Robert Jay — Falls Church, Va.
LEDGERWOOD, William Jay — Oak Ridge, Tenn.
LEE, Gayle Barkley — St. Louis, Mo.
LEES, Robert Gerald — Kansas City, Mo.

Second row:

LEGGETT, Camilla Hodges — Washington, N. C.
LEIGHTON, William Rado — Chatham, N. J.
LEITCH, Alac Risse — Atlanta, Ga.
LEITH, Betsy Wilson — Washington, D. C.
LeLAND, Candace Marie — New York, N. Y.
LENNOX, Barbara Crawford — Wilmington, Del.

Third row:

LESESNE, Joseph Bancroft — Spartanburg, S. C.
LEVINE, Robert Stephen — N. Bellmore, N. Y.
LEWIS, Michael James — Missoula, Mont.
LIBBEY, Andrea Ruth — Norfolk, Va.
LIGON, Daniel Jackson — Hickory, N. C.
LILES, Kathleen — Birmingham, Ala.

Fourth row:

LILLY, Jeffrey Arnet — Pensacola, Fla.
LINDGREN, Luray Marie — Charlotte, N. C.
LINK, Betsy Bell — Oreland, Pa.
LINK, Heidi Ann — Warren, Pa.
LIPPARD, Daniel Brooks — Lansdowne, Pa.
LITAKER, M. Eloise — Charlotte, N. C.

Fifth row:

LITTLE, Effie Jeanne — Wadesboro, N. C.
LITTLE, Prescott Manning, Jr. — Alexandria, Va.
LOGAN, Dennis Theodore — Lancaster, Pa.
LORD, Richard Stockton, Jr. — Oak Ridge, Tenn.
LOSEY, Cathy — Miami, Fla.
LOWENBACH, Trude Sellin — Durham, N. C.

Sixth row:

LUDWIG, William Carl — Chillicothe, Ohio
LUKSIS, William Joseph — West Mifflin, Pa.
LUNDHOLM, Richard Henry — Ridgewood, N. J.
LUNSON, James Eugene, Jr. — Arlington, Va.
LUSTIG, Carma Lee — Clemmons, N. C.
LYMBERIS, Sandra Jean — Charlotte, N. C.

Seventh row:

LYNCH, Frances Hiller — Charlotte, N. C.
MACCHIO, Georgia Anne — Ft. Lauderdale, Fla.
MacLEOD, Constance Chase — Miami Beach, Fla.
MACOMBER, Emily Choate — Dobbs Ferry, N. Y.
MacPHERSON, Ronni Elaine — Oak Ridge, Tenn.
MAHLER, Louis Bruce — Needham, Mass.

Eighth row:

MANGELS, Brooke Noble — Lutherville, Md.
MANNING, David Huntington — Ho-Ho-Kus, N. J.
MANNING, Donald Earl — Batesburg, S. C.
MANNING, Harris Robert III — Charleston, S. C.
MANSHIP, John Calvin — Charlotte, N. C.
MARGULIES, Robert Elliot — Pittsburgh, Pa.

Ninth row:

MARSHAK, Robert Joseph — Williston Park, N. Y.
MARTZ, David Joshua, Jr. — Williamsport, Pa.
MASON, J. Dwight — Rockville Centre, N. Y.
MATTHEWS, Charlotte Anne — Durham, N. C.
MATTHEWS, Lawrence Ryder — Mountain Brook, Ala.
MATTHEWS, Marvin Miles — Sandston, Va.

Tenth row:

MATTHEWS, Scott Lyman — Washington, D. C.
MATTHIAS, Dennis Howard — Norfolk, Va.
MATTOX, Teresa Faye — Columbia, S. C.
MAULDIN, Lennox Caroline — Biltmore, N. C.
MAY, Dennis Eugene — Durham, N. C.
MAY, Gary Lee — Atlanta, Ga.

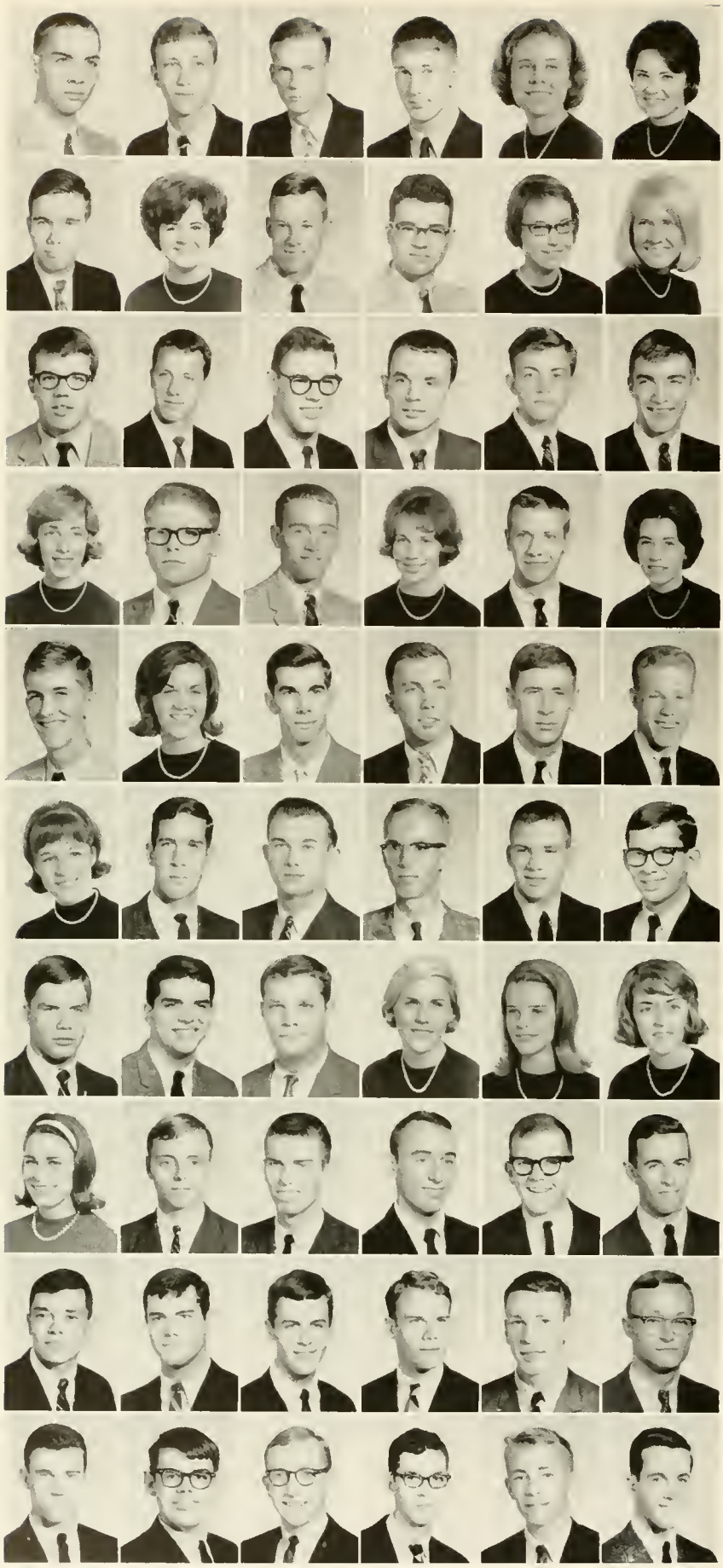

First row:

MAY, Michael Dennis — Ann Arbor, Mich.
MAY, Randolph Joseph — Wilmington, N. C.
MAYNARD, James Barry — Georgetown, S. C.
MAYO, Alvin H. — Cleveland, Ohio
McADAMS, Ann Elizabeth — Raleigh, N. C.
McCAMPBELL, Donna Jean — Hickory, N. C.

Second row:

McCARTER, Pender Munro — Miami, Fla.
McCARTY, Mary Margaret — Knoxville, Tenn.
McCLELLAND, Robert James — Haddon Heights, N. J.
McCLURE, Charles Gettys — Atlanta, Ga.
McCORMICK, Nancy Campbell — Stuart, Fla.
McCOY, Anne — Tulsa, Okla.

Third row:

McCRARY, William Vernon — Asheville, N. C.
McDONALD, Gordon Paul — Bethesda, Md.
McDOWELL, John G. — Wauwatosa, Wis.
McELYEA, David Edward — Candler, N. C.
McGLOTHLIN, Clifton Lee — Charleston, S. C.
McGOUGH, Vincent Edward, Jr. — Orlando, Fla.

Fourth row:

McGRANE, Margaret Rose — Winston-Salem, N. C.
McHUGH, William Richard — New Orleans, La.
McKELLAR, Clinton — Charleston, S. C.
McKISSACK, Linda Joyce — Carthage, Texas
McLAIN, Thomas Elliott — Overland Park, Kan.
McLAURIN, Mary Louise — Bamberg, S. C.

Fifth row:

McLEAN, James Ivan — Spartanburg, S. C.
McNEELY, Mary Jane — Kensington, Md.
McQUINN, Larry Oswald — Boerne, Texas
McROBERTS, Reed — Houston, Texas
McSPADDEN, Jack Dobbs, Jr. — Birmingham, Ala.
MECHAM, Randall Brent — Phoenix, Ariz.

Sixth row:

MEDNICK, Andrea Beryl — Lynbrook, N. Y.
MEES, Leonard Roger — Lynnfield, Mass.
MEIER, George Ernest — Durham, N. C.
MEIER, Robert Charles — New Hyde Park, N. Y.
MELOLING, William Raynor — Huntsville, Ala.
MESSER, Jay James — Jacksonville, Fla.

Seventh row:

MESSICK, Paul Sanders, Jr. — Durham, N. C.
MESTRE, Robert Goar — Buenos Aires, Argentina
METZ, Richard Harold — Bowie, Md.
METZGER, Kazie — Corpus Christi, Texas
MEYER, Anne Stewart — McLean, Va.
MEYER, Karen Sue — St. Louis, Mo.

Eighth row:

MEYERS, Marjorie Winn — Winnetka, Ill.
MICHEL, Randall George — Glendora, Calif.
MILBOURNE, Robert Earl, Jr. — Columbus, Ohio
MILES, Duke — Tallahassee, Fla.
MILEY, Alan Douglas — Annandale, Va.
MILLAR, David Bruce — Ligonier, Pa.

Ninth row:

MILLER, Benjamin Neely III — Columbia, S. C.
MILLER, Craig Stephen — Houston, Texas
MILLER, Grady Wilson III — Raleigh, N. C.
MILLER, John Randolph — Charleston, W. Va.
MILLER, Randall Clifford — Minneapolis, Minn.
MILLER, Richard Sterrett — Summit, N. J.

Tenth row:

MILLER, Robert Alan — Ft. Leavenworth, Kan.
MILNES, William George — Bellevue, Pa.
MILSPAW, Luther Emerson, Jr. — Venetia, Pa.
MININSOHN, Harvey William — Lakewood, N. J.
MINNICH, Kendal Robert — Asheville, N. C.
MITCHELL, Jeffrey Guy — Wilmette, Ill.

First row:

MITCHELL, Karen Louise — Edina, Minn.
MIZE, Anne Brownson — Atchison, Kan.
MIZELL, Catherine Leah — Ft. Lauderdale, Fla.
MONK, Mary Beth — York, Pa.
MONTGOMERY, Marilyn Isabel — Glen Rock, N. J.
MOODY, Jane — Charlotte, N. C.

Second row:

MOON, Alma Grady — Rome, N. Y.
MOON, Roy Dunwody — San Angelo, Texas
MOORE, Charles Michael — Millington, Tenn.
MOORE, Margaret Elizabeth — Sands Point, N. Y.
MOORE, Mary Berkeley — New Castle, Pa.
MOORE, Nancy Jamee — Aiken, S. C.

Third row:

MORETZ, Joseph Alfred III — Hickory, N. C.
MORITZ, Joan Ellen — Charlotte, N. C.
MORRIS, Kelly Jon — Beltsville, Md.
MOSER, Thomas Elmer, Jr. — Eleanor, W. Va.
MUMMA, Robert Mann, Jr. — Wormleysburg, Pa.
MURPHY, Claire Lewis — Atlanta, Ga.

Fourth row:

MURPHY, Linda Lee — Titusville, N. J.
MURPHY, Raymond Wells, Jr. — Washington, D. C.
MURPHY, Robert Paul — Durham, N. C.
MURRAY, Charles Bennett — Lynchburg, Va.
MURRAY, Richard Thomas — Rochester, N. Y.
MUSSER, Kathleen Marguerite — Camp Hill, Pa.

Fifth row:

MYERS, Eric Robert — Camp Hill, Pa.
MYERS, Gail Alison — Easton, Conn.
MYERS, Wilbur Leonald, Jr. — Charlotte, N. C.
NATHANSON, Howard Gordon — Dobbs Ferry, N. Y.
NAULTY, Stephen John — Rosemont, Pa.
NAUTA, Haring J. W. — Newton, Mass.

Sixth row:

NEITHAMMER, John Edwin — Havertown, Pa.
NELLIS, James Francis — Elmhurst, Ill.
NELSON, Hugh Thomas — Jacksonville, Fla.
NELSON, Meredith Ann — Milwaukee, Wis.
NELSON, William Edward — Beaufort, S. C.
NELSON, William Henson, Jr. — St. Albans, W. Va.

Seventh row:

NESS, Dale Sorlie — Falls Church, Va.
NEUMANN, Charles Pilgrim — Tucson, Ariz.
NEWLIN, Ann Elizabeth — Liberty, N. C.
NEWMAN, Susan Ellen — Indianapolis, Ind.
NEWTON, Robert Owen — Shawnee-Mission, Kan.
NICHOLS, John Warren, Jr. — Dallas, Texas

Eighth row:

NIDIFFER, Fred Worley — Bristol, Tenn.
NOE, Bruce Douglas — Ada, Ohio
NOLTING, Sara Frances — Gainesville, Fla.
NORRIS, Edwin Lloyd — Columbus, Ohio
NORTON, Carolyn Ruth — Greenwich, Conn.
NOYES, Sarah Allen — Marion, N. C.

Ninth row:

O'BRIEN, Judith Ellen — Newport, R. I.
O'BRYON, Tom Watson, Jr. — Chevy Chase, Md.
OESTERLE, James Leon — Hammond, Ind.
OGRODNICK, David Mitchell — Toms River, N. J.
OLSON, John William — Charlotte, N. C.
ORMSBY, Gwynne Lula — Chesapeake, Va.

Tenth row:

OSTER, Svea Sarah — Sarasota, Fla.
OWENS, Roselyne Yvonne — Kinston, N. C.
PACKARD, Michael David — Pensacola, Fla.
PADGETTE, Robert Lewis — Atlanta, Ga.
PAGE, Mary Michael — Tulsa, Okla.
PAGE, Nancy Bowen — Kinston, N. C.

First row:

PAINE, Sandra Cathleen — W. Orange, N. J.
PAINTER, Allen Buford — Washington, D. C.
PAINTER, George Lee — Woodbridge, N. J.
PALMER, Carol Lynn — Silver Spring, Md.
PALMER, Patricia Lee — Berwyn, Pa.
PALMER, Thomas Edwin — Durham, N. C.

Second row:

PANNELL, Linda Susanne — Catonsville, Md.
PARK, Jeffrey Joseph — Milwaukee, Wis.
PARK, Meredith Thomas — Charlotte, N. C.
PARKER, Pamela Ann — Atlanta, Ga.
PARMESANO, Philip Martin — Elkins, W. Va.
PARRISH, Richard Wayne — Richmond, Va.

Third row:

PARTNEY, Patricia Ann — Miami, Fla.
PATRICK, Carl Lloyd — Columbus, Ga.
PARTRIDGE, Christine Elizabeth — Los Angeles, Calif.
PATTERSON, Sally Elizabeth — Alexandria, Va.
PATTON, George Allen — Nashville, Tenn.
PATTON, William Joseph — Camp LeJeune, N. C.

Fourth row:

PEARCE, Karen Maria — Memphis, Tenn.
PEARLMAN, Michael Allen — Silver Spring, Md.
PENDERGRAST, William Jefferson, Jr. — Atlanta, Ga.
PENFIELD, Susan Bourne — East Setauket, N. Y.
PEOPLES, Sarah Vann — Warrenton, N. C.
PETERLIN, Boris Matija — Durham, N. C.

Fifth row:

PETERSEN, Marsha Carolyn — Darien, Conn.
PETROSINO, Maryanne Elizabeth — Durham, N. C.
PETTES, Sara Miles — Atlanta, Ga.
PETTY, Lee Davis, Jr. — Columbia, S. C.
PFEIFFER, Margaret Elyse — Baltimore, Md.
PHARES, Robert Charles — Oak Ridge, Tenn.

Sixth row:

PHELPS, William Calef, Jr. — Bethesda, Md.
PHILLIPS, William Bruce — Setauket, N. Y.
PICKARD, Ann — Charlotte, N. C.
PICKARD, Tempa Olivia — Kennett, Mo.
PIERCE, Ray Vaughn — Buffalo, N. Y.
PIERCY, Elizabeth Day — Rochester, N. Y.

Seventh row:

PIERSON, Henry Owens MacGill — Baltimore, Md.
PIPER, Patricia Ellen — Lock Haven, Pa.
PITTMAN, DeWitt Kennieth, Jr. — Charlotte, N. C.
PITTS, Rodney Creamer — Charlotte, N. C.
PLACE, Stephen Richard — Bay Village, Ohio
PLAMONDON, Paula Bridget — Santa Barbara, Calif.

Eighth row:

PLANT, Peggy Ann — Ann Arbor, Mich.
POE, Donald Bryce — Springfield, Va.
POE, Susan Faye — Durham, N. C.
POLDERMAN, Ronald Lee — Upper Montclair, N. J.
PORTER, Margaret Ann — Falls Church, Va.
PORTO, James Vincenr, Jr. — Florence, S. C.

Ninth row:

POSEY, Susan Patricia — Asheville, N. C.
POUSNER, Michael Morris — Atlanta, Ga.
POWELL, Deboran Leigh — Haverford, Pa.
PRALL, Robin Louise — Merion Station, Pa.
PREISMAN, Wayne Arnold — Arlington, Va.
PRENTIS, Richard Freeman, Jr. — Des Moines, Iowa

Tenth row:

PRESTON, Lois Elaine — Columbus, Ohio
PRIBYL, Richard Edward — Metuchen, N. J.
PRIMMERMAN, Charles Alan — Bedford, Mass.
PRINCE, Chesley Hammond — Lutherville, Md.
PRICE, Christina Louise — Arlington, Va.
PRINGLE, Margaret Gunning — Charleston, S. C.

First row:

PROCHASKA, Stephanie — West Hartford, Conn.
PRODGERS, Toby Batson — Bad Godesberg, Germany
PROSSER, Peterman Ridge — Baton Rouge, La.
RAMSES, Julian Little — Atlanta, Ga.
RAMSEY, Gaylon Eugene — Portsmouth, N. H.
RANDECKER, Carolyn Ann — Knoxville, Tenn.

Second row:

RANDOLPH, Dolores Annette — High Shoals, N. C.
RANKIN, Louise Bell — Belmont, N. C.
RAWLINGS, Roger Bernard — Garden City, N. Y.
RAY, James C. — Ashburn, Ga.
REARDON, Bonita Kathryn — Durham, N. C.
REDMOND, John Andrew — Greenville, S. C.

Third row:

REED, James Stewart, Jr. — Lansdowne, Pa.
REED, Joseph William — Washington, D. C.
REEFE, Edward Michael — Boca Raton, Fla.
REICH, Charles Frank — Naugatuck, Conn.
REICHLEY, Nancy Marlyn — Washington, D. C.
REID, Caroline Baskin — Wilmington, Del.

Fourth row:

REIFSNYDER, Richard William — Huntington Valley, Pa.
RHETT, Nancy Ann — College Park, Ga.
RICHARDS, Lillian Campbell — Springfield, Va.
RICHARDSON, Geraldine — Miami, Fla.
RICHARDSON, John Terry — Thomasville, N. C.
RICHTER, William Hutton — Gallatin, Tenn.

Fifth row:

RIESENFELD, Robert John — Oradell, N. J.
RIGGS, David Alan — Auburn, N. Y.
RINGWALD, Barbara Lee — Cary, N. C.
ROADS, Michael Blaine — Pompano, Beach, Fla.
ROBBINS, John Coe — High Point, N. C.
ROBBINS, Rosalind Jo — Springfield, Va.

Sixth row:

ROBERSON, Sam Edgar — Maryville, Tenn.
ROBERTS, Ann — Wilmington, Del.
ROBERTS, Bruce Allen — Lake View, N. Y.
ROBERTS, Carole Ann — Forest City, N. C.
ROBERTS, Lucy Anne — Richmond, Va.
ROBERTS, Michael Anderson, Jr. — Ramsey, N. J.

Seventh row:

ROBERTS, Pamela — Tenafly, N. J.
ROBERTSON, Dan Greer — Salem, Va.
ROBERTSON, Jane Gwyn — Orange, Va.
ROBINSON, George Michael — Sedalia, Mo.
ROBINSON, Jennie Neel — Savannah, Ga.
ROCHE, Kerry John — Hollywood, Fla.

Eighth row:

ROCK, Jay Thomas — Pittsburgh, Pa.
ROGERS, Joe Mark — Cary, N. C.
ROGERS, Paul Hamilton — Hartsville, S. C.
ROLLINS, Vinton Lee — Morganton, N. C.
ROOT, Mark Woodson — Jacksonville, Fla.
ROSE, Patricia Shreve — Falls Church, Va.

Ninth row:

ROSENTHAL, Robert Mark — Baton Rouge, La.
ROSER, Robert Hutchins, Jr. — Massapequa Park, N. Y.
ROSS, Marion Lue — Durham, N. C.
ROTELLA, Peter Anthony — Huntington Station, N. Y.
ROTH, Joanne — Silver Spring, Md.
ROTH, Robert Andrew — Wilmington, Del.

Tenth row:

RUDBERG, Joe Arthur — Dallas, Texas
RUDIN, Welda Ruth — Durham, N. C.
RUIS, Ronald Harold II — Orlando, Fla.
RUNNING, Robert Elmer — Roanoke Rapids, N. C.
RUTHERFORD, Kenneth Alan — Tupelo, Miss.
RYDER, Timothy White — Summit, N. J.

First row:

SAID, Grace Helen — Beirut, Lebanon
SAKS, Jerome Harold — Beckley, W. Va.
SALSBURY, Stuart Marshall — Baltimore, Md.
SALTER, Manuel Lee, Jr. — Huntington Station, N. Y.
SAMSON, Willis Kendrick — Syracuse, N. Y.
SANDERSON, Timothy Alonzo — Norfolk, Va.

Second row:

SANDS, Blase Dale — Arlington, Va.
SANFORD, Sarah Whitney — Greenwich, Conn.
SAPP, James Stephen — Asheville, N. C.
SAPP, Janet Marilyn — Maplewood, N. J.
SCHECHTER, Arnold Morris — Kinston, N. C.
SCHERF, Chrisman George, Jr. — Forest Hills, N. Y.

Third row:

SCHINNERER, Sandra Jean — Washington, D. C.
SCHNURE, James P. — Selinsgrove, Pa.
SCHODDE, Joseph Albert — Santa Rosa, Calif.
SCHOUDT, Russell Lawrence — Alexandria, Va.
SCHRODER, Gretchen Wood — Racine, Wis.
SCOTT, Beth Rollings — Rock Hill, S. C.

Fourth row:

SCOTT, Elizabeth Shippen Tate — Athens, Ga.
SCOTT, Richard Lynn — Louisville, Ky.
SCREWS, Peggy Marie — Columbus, Ga.
SCULL, John Corson — Newport News, Va.
SEIDEL, Robert K. — Metuchen, N. J.
SELLERS, Jack — LaVale, Md.

Fifth row:

SEVERSON, Gerald Raymond — Milwaukee, Wis.
SHACKFORD, Virginia Pauline — Oklahoma City, Okla.
SHAHAN, Michael Ellsworth — Palm Harbor, Fla.
SHAND, Beth — Kirkwood, Mo.
SHAPINS, Frank Donald — Vero Beach, Fla.
SHAROFF, Barry Lee — Denver, Colo.

Sixth row:

SHEARER, Rees Rucker — Arlington, Va.
SHEPARD, Virginia Elizabeth — Massapequa, N. Y.
SHEPPARD, Margaret Ann — Catonsville, Md.
SHERRARD, Marcia Jeanne — Woodbridge, N. J.
SHIPP, Robert Turner — McLean, Va.
SHIRLEY, Susan Ollene — Winston-Salem, N. C.

Seventh row:

SHIVES, Fletcher Groce — Greenville, S. C.
SHORENSTEIN, Stuart Alan — Roslyn, N. Y.
SHURCLIFF, Frances Margaret — Tullahoma, Tenn.
SIKORA, Robert Francis — Great Neck, N. Y.
SILVERMAN, Frederick Irwin — Miami, Fla.
SILVERMAN, Thomas Duncan — Fayetteville, N. Y.

Eighth row:

SIMON, Steven Edward — New London, Conn.
SIMONS, Robert Alan — Kansas City, Mo.
SIMONS, William John — Wilson, N. C.
SIMS, Thomas Courtland — Montgomery, W. Va.
SINGLETARY, Gail Dalton — Durham, N. C.
SINGLETON, Sandra Louise — Lancaster, Pa.

Ninth row:

SIZEMORE, Frank Julian III — High Point, N. C.
SKINNER, Ernest Michael — Montauk, N. Y.
SLADE, William Samual — Baxley, Ga.
SLAUGHTER, Richard Groos — Austin, Texas
SLIVINSKE, Dale Arthur — Scotch Plains, N. J.
SLUDER, Larry Lan — Enka, N. C.

Tenth row:

SMALL, Margaret Hocker — San Francisco, Calif.
SMALL, Mary Buchanan — Glade Spring, Va.
SMILARI, Lauren Kathleen — Ridgewood, N. J.
SMITH, Darland Conrad — Jackson, Miss.
SMITH, Dinah Yates — Kahuku, Hawaii
SMITH, Gregory Lynn — Jacobus, Pa.

First row:

SMITH, Jaquelin Lucy Fisk — Haymarket, Va.
SMITH, John Howard — Delray Beach, Fla.
SMITH, Kingston Earl — Newport News, Va.
SMITH, Lindi Kay — Springfield, Va.
SMITH, Robin — Jacksonville, Fla.
SMITH, Sharon A. — Somerville, N. J.

Second row:

SMITH, Wendy Jean — Gainesville, Ga.
SMYTHERS, Alex Jackson — Penfield, N. Y.
SNEAD, Philip Trout — Baltimore, Md.
SNEFRINGER, William James IV — Annapolis, Md.
SNIDOW, Anne Wallingford — Spartanburg, S. C.
SNOTHERLY, Jane Dixon — High Point, N. C.

Third row:

SNYDER, William Gordon — Oradell, N. J.
SPIEGEL, Mark Alexander — Beverly Hills, Calif.
SPINELLI, Betty Jean — Fort Walton Beach, Fla.
STACKHOUSE, Douglas Edward — North Plainfield, N. J.
STADIEM, Hyman — Kinston, N. C.
STADLER, Judy Lynn — Reidsville, N. C.

Fourth row:

STANFORD, Ann Leslie — Winnetka, Ill.
STANLEY, Ronald Jay — Kernersville, N. C.
STANLEY, Sharon Lea — Fort Bragg, N. C.
STARK, Steven Zachary — Lancaster, Pa.
ST. CLAIR, Mary Diane — Beckley, W. Va.
STECKMEST, Thomas Lee — Rye, N. Y.

Fifth row:

STEIN, Richard Allan — Rehoboth Beach, Del.
STETLER, Peter Miles — Kenmore, N. Y.
STEVENS, Pierre Vandale — Canonsburg, Pa.
STEWART, Frances Linda — Drexel Hill, Pa.
STEWART, Samuel Keatley — Plymouth, Mass.
STICKNEY, Jean Cool — Texarkana, Ark.

Sixth row:

STOESSEL, Doris Anne — Smyrna, Ga.
STOKES, Joseph Powell — Hendersonville, N. C.
STOKES, Paul Mason — Miami Springs, Fla.
STOLER, Stanley — N. Bellmore, N. Y.
STONEY, James Richard — Warrenton, N. C.
STROHL, Daniel Schuyler — East Orange, N. J.

Seventh row:

STRONG, Marcia Jean — Pensacola, Fla.
STUART, Allen Reynolds — White Pine, Tenn.
STUART, William Kelly — Durham, N. C.
STUBBS, Constance Lynn — Middletown, Ohio
STUBBS, Gary Winterson — Carlisle, Pa.
SULLIVAN, Edward Joseph — Irvington, N. J.

Eighth row:

SULLIVAN, Virginia Ellen — Baltimore, Md.
SUMMERS, Linnea Ann — Chevy Chase, Md.
SUMMERS, Robert Taylor — Johnson City, Tenn.
SUSSMAN, William Charles — Coral Gables, Fla.
SWAN, Nancie Kaye — New York, N. Y.
SWANN, William Cecil — Asheville, N. C.

Ninth row:

SWANSON, Karen Jean — Snyder, N. Y.
SWEET, Charles Vann — Atlanta, Ga.
SWETNAM, John Wilber — Tulsa, Okla.
TAFT, Thomas Fleming — Greenville, N. C.
TARASUK, William Elarion — Bridgeport, Conn.
TAURMAN, John David — Dayton, Ohio

Tenth row:

TAVERNISE, Michele — Durham, N. C.
TAYLOR, Clinton — Fort Lauderdale, Fla.
TAYLOR, William Roy, Jr. — South Hill, Va.
TELGE, Mark Charles — Manchester, N. H.
TERRY, Richard Franklin — Elm Grove, W. Va.
THOMAS, David Joseph — Stamford, Conn.

First row:

THOMAS, Wilbur Wells, III — Bethesda, Md.
THOMPSON, Arthur Blair, III — Wilton, Conn.
THOMPSON, John Gill — Centerville, Tenn.
THORNTON, Robert Bannaton — Goldsboro, N. C.
TIBONE, James Eugene — Rockville Centre, N. Y.
TIMMERMAN, William B. — Charlotte, N. C.

Second row:

TISDALE, Norwood Boyd — Bloomfield Hills, Mich.
TOBIAS, Carl William — Petersburg, Va.
TOPPING, Joseph Cameron, Jr. — Plymouth, N. C.
TOWNSEND, John Seaman — Champbersburg, Pa.
TRACY, Deborah Ann — Pittsfield, Mass.
TREDWAY, James Winston — Richmond, Va.

Third row:

TREMLETT, Robert Stephen — Greeneville, Tenn.
TRIA, John Joseph, Jr. — Kings Mountain, N. C.
TRIBLEY, Nancy — Greenville, N. C.
TRIPLETT, Silence Stewart — Chevy Chase, Md.
TRUAX, Allan Bradley — Berwick, Pa.
TSCHAN, Donald Nelson, Jr. — Wynnewood, Pa.

Fourth row:

TSCHUDI, Alice Jane — Ridgewood, N. J.
TUKE, Thomas Geoffrey — Rochester, N. Y.
TURNBULL, Donald Hamilton — Silver Spring, Md.
TURNER, Ann Rosamond — Tulsa, Okla.
TURNER, Carlan — Durham, N. C.
TURNER, Carmen Irma — Newark, Del.

Fifth row:

TYLER, Joan Frances — Hampton, Va.
TYLKA, Leonard Charles — Fords, N. J.
UDDSTROM, Kristi Blair — Pittsburgh, Pa.
UHL, Leslie Ann — Allison Park, Pa.
ULRICH, Dorn Wilcox — Fairport, N. Y.
UPMEYER, Neil Albert — Clearwater, Fla.

Sixth row:

VALA, Charlene Rose — Westchester, Ill.
VALDES, James Franklin — Atlanta, Ga.
VALENTA, Frank Louis, Jr. — Irmo, S. C.
VANDE WATER, William Joseph — Staunton, Va.
VAN DUSEN, Richard Abbott — Bethesda, Md.
VAN METER, Anne Jarleth — Manhasset, N. Y.

Seventh row:

VAUGHAN, Sarah Dee — Greensboro, N. C.
VEATCH, Jesse William, III — Atlanta, Ga.
VENTO, Vera Cecelia — Trenton, N. J.
VERNON, Michael Lee — Memphis, Tenn.
VICCELLIO, Vicki — Colorado Springs, Colo.
VICKERS, Ronald — Ft. Worth, Texas

Eighth row:

VINCENT, Dale L., Jr. — Arlington, Va.
VINTEN-JOHANSEN, Dorte — Bethesda, Md.
VIRGIN, Edward Warren — Ft. Lauderdale, Fla.
VIVIAN, Sandra — Washington, D. C.
VOGELSANG, Robert Frederick — Landenberg, Pa.
WADDELL, Mark Cherrington — Denver, Colo.

Ninth row:

WADE, Andrew Stuart — Spring City, Pa.
WADE, Ruth Elizabeth — Winston-Salem, N. C.
WALDMAN, Robert James — Elmont, N. Y.
WALDO, James Robert — Shawnee, Okla.
WALKER, Emily Elizabeth — Charlotte, N. C.
WALKER, Susan Elise — Charlotte, N. C.

Tenth row:

WALKER, Roscoe, III — Englewood, Colo.
WALKER, Wesley — Wilmington, N. C.
WALL, Doris Claudeene — Durham, N. C.
WALLACE, William Oscar — Washington, N. C.
WALTER, Henry — Lititz, Pa.
WALTON, Carolee Ann — Princeton, N. J.

First row:

WARD, Douglas Alan — Westlake, Ohio
WARDER, Sarah Elizabeth — Shaker Heights, Ohio
WARDLE, Joann — Wilmington, Del.
WARE, Christine Lorelle — Short Hills, N. J.
WARLICK, Paul William, Jr. — Asheville, N. C.
WARNER, Gerret Preston — Old Brookville, N. Y.

Second row:

WARNER, James Root, Jr. — Fayetteville, N. C.
WARREN, Richard Paul — Charlotte, N. C.
WARSCHOFF, Bruce — Atlanta, Ga.
WASSERMAN, Mark — Marblehead, Mass.
WATERFIELD, William Connelly — Oreland, Pa.
WATKINS, David Phillips, Jr. — Anderson, S. C.

Third row:

WATSON, Lola Carolyn — Raleigh, N. C.
WATSON, Thomas Richard — Wilson, N. C.
WAUGH, Marilyn — Westbury, N. Y.
WEAVER, Carolyn Marguerite — Memphis, Tenn.
WEBB, Patricia Irene — Mount Airy, N. C.
WEBB, William Calvin, Jr. — Dallas, Texas

Fourth row:

WEIKERT, Suzanne — Mansfield, Ohio
WELDY, Barbara Ann — Lake Forest, Ill.
WELLER, Worth Hamilton — Coral Gables, Fla.
WELLMAN, Dave — Huntington, W. Va.
WELLS, Carl Franklin — Brandon, Fla.
WELLS, James Harry — Hatboro, Pa.

Fifth row:

WENDELIN, Ron L. — Peoria, Ill.
WEST, Helen McKinley — Suffolk, Va.
WEYRICK, Max Thomas William — Lynwood, Calif.
WHALIN, David Milton — Richmond, Ky.
WHETSTONE, Carol Jean — Hagerstown, Md.
WHITE, Charles David — Knoxville, Tenn.

Sixth row:

WHITE, Frank Alan — Avon, Conn.
WHITEHEAD, John Frederick — Washington, D. C.
WHITELAW, Robert Simeon, Jr. — Decatur, Ga.
WHITING, Helen Hudson — Framingham, Mass.
WHITNEY, Dick K. — Mansfield, Ohio
WICKERSHAM, John Richard — Managua, Nicaragua

Seventh row:

WILCOX, Margaret Lee — Springfield, Pa.
WILKERSON, Jack Clement, Jr. — Shreveport, La.
WILKERSON, Richard Nathan — Parris Island, S. C.
WILLARD, James A. — Louisville, Ky.
WILLIAMS, Charles Bruce, Jr. — Jacksonville, Fla.
WILLIAMS, Charles Dowling — Munfordville, Ky.

Eighth row:

WILLIAMS, Franklin Brenholtz — Winston-Salem, N. C.
WILLIAMS, Keith Colby — Mexico, Mexico
WILLIAMS, Peggy Ann — Falls Church, Va.
WILLIAMS, Phillip Gaines — Norton, Va.
WILLIAMS, Wendy Marjorie — New Vernon, N. J.
WILLIS, Helen Elizabeth — Hickory, N. C.

Ninth row:

WILLIS, John Kelver — Johnson City, Tenn.
WILSON, Anne Francine — Tallahassee, Fla.
WILSON, David Brooks — Mayfield, Ky.
WILSON, Elizabeth Anne — Dahlonega, Ga.
WILSON, James Chamberlain — Gainesville, Fla.
WILSON, Jeffrey W. — Pittsburgh, Pa.

Tenth row:

WINDMILLER, Jan Alleta — Columbia, Mo.
WINGATE, Larry Lynn — Raleigh, N. C.
WINTERS, Paul Regan — Miami, Fla.
WITHERS, Alan William — Irving, Tex.
WOLF, Mary Julia — Hagerstown, Md.
WOLF, Robert Grant — Drexel Hill, Pa.

First row:

WOLFE, John Frederick — Winston-Salem, N. C.
WOLFE, Karl Francis Michael — Jackson, Miss.
WOLLAFGER, David Paul — Southern Pines, N. C.
WONNACOTT, William Curtis — Thornwood, N. Y.
WOOD, Carol Anne — Cherry Hill, N. J.
WOOD, George Roland — Greensboro, N. C.

Second row:

WOOD, Thomas Kendrick — Daytona Beach, Fla.
WOODALL, Frank Alley — Erwin, N. C.
WOODRUFF, Sharon Elise — Lanham, Md.
WOODWARD, Everett Wayne — Havertown, Pa.
WORK, Jack — Atlanta, Ga.
WORKMAN, Erwin Franklin, Jr. — Orinda, Calif.

Third row:

WORTHINGTON, John Walter — Canton, Ohio
WRIGHT, Archie Taylor, III — Washington, D. C.
WRIGHT, Glenn Patton — Charlotte, N. C.
WUEHRMANN, David Bruce — Chatham, N. J.
WUNSCH, James Stevenson — Traverse City, Mich.
WYATT, Alton Edward — Goldsboro, N. C.

Fourth row:

WYATT, Alvah LaFaughan, Jr. — West Point, Va.
WYLIE, John Colligan — Winsted, Conn.
YACKER, Martin Simon — Linden, N. J.
YOUNG, David Russell — W. Lafayette, Ind.
YOUNG, Henry Newton — Princeton, N. J.
YOUNG, James Albert — Auburn, Ala.

Fifth row:

YOUNG, Kenneth Wharton, Jr. — Burlington, N. C.
YOUNGER, Mary Margaret — St. Louis, Mo.
ZELLER, Margaret Stephanie — Hazlehurst, Miss.
ZIRKLE, Alfred Terry — Blacksburg, Va.
ZODDA, Alfred Travis, Jr. — Woodbury, N. Y.

ACKNOWLEDGEMENTS

The 1965 CHANTICLEER wishes to express gratitude to those concerned few who are not directly connected with the staff but have had no small part in helping a few rough ideas and sketchy dreams materialize into what has been printed here:

Dr. Richard H. Leach and the Publications Board.

Mr. William F. Griffith, Mr. Allen Parrent, and Mrs. Margaret Wilkins of the Office of Student Activities.

Mr. Stephen C. Harward, Comptroller and Internal Auditor, for financial and practical advice.

Dr. Clarence E. Whitefield, Director of Public Information and his staff.

Mr. Glenn E. Mann, Director, and Mr. Joe Brusie of the Office of Athletic Information.

Mr. W. F. Strayhorn and the staff of the Information Desk.

Mr. Price Coursey, Charlotte Engraving Company, for his patient, skillful, and guiding hand in coordination of the many facets involved—aid which often transcends his specific function as merely a professionally interested engraving and yearbook specialist.

Mr. Jospeh F. Phelps, Edwards & Broughton Company, and his wife Lucy for professional help and a wonderful working vacation in Charlotte.

Mr. Fay Smith, Mr. James Churchill, and Mr. William Judd of Smith Studios for excellent portrait photography.

Mr. Ralph Jordan, Wimbly-Kincey Service, Mr. Herman Kass, Universal Pictures, and Mr. Tony Randall, Universal Pictures, for prompt response in our hour of need.

Vantine Studio for excellent fraternity and sorority portraits.

Mr. A. F. Murphy, Jr., for photographic coverage of the Army Game.

Mr. Don Rice, *New York Herald Tribune*, for away-game football coverage.

The yearbook of Tulane University.

Mr. Thad Sparks, University Photographer.

Joe and Arabella.

The *Archive* for turning the radio down when we asked.

The combined Editorial and Business staffs for their consistent and loyal help throughout the year—most of the book belongs to them.

A.E.M.
R.N.B.

DIRECTORY

Abbott, John Alfred '65,
127 Clayton Ave., Waynesboro, Pa. 88, 146, 187, 327
Abercrombie, Brenda L. '66, Rt. 2, Greenville, S. C.....279, 359
Abernethy, Roy F., Jr. '66,
625 Briarwood Ave., Pittsburgh, Pa.....313, 359
Abke, Helen Lucille '67, 935 27th St., Orlando, Fla...257, 375
Abrams, Judith Ellen '68, 7236 SW 55th St., Miami, Fla...263, 391
Ackerley, Robert E. '66, 3 Leaf Place, Elmsford, N. Y.....359
Ackerman, William Jacksone '67,
4309 Stuart Ave., Richmond, Va.....315, 375
Acree, Jackie '67,
1702 Council Bluff Dr. NE, Atlanta, Ga.....279, 375
Adams, Clifford Sweet '65,
515 Warren Rd., San Mateo, Calif.....311, 324, 327
Adams, Dorothy Ann '66,
978 Laing St., St. Albans, W. Va.....124, 359
Adams, Douglas Glenn '67, 1840 Harlem Blvd., Rockford, Ill.
Adams, Patricia Lee '65
4228 Dalmation Dr., McLean, Va.....87, 275, 327
Adams, Robert C. '66, 895 Davis Dr. NW, Atlanta, Ga...283, 359
Addington, Ann Marie '67,
327 Dover Rd., Carrsbrook, Charlottesville, Va.....269, 375
Adelson, Barbara Patz '66, 2007 House Ave., Durham, N. C.
Aderholdt, Linda Diane '66, 1232 Bethel Rd., Charlotte, N. C...359
Adkinson, Margaret Jane '68,
5907 Welborn Dr., Washington, D. C.....391
Adlam, James Kenneth '65, 1731 Hilltop Rd., Jenkintown, Pa...327
Adler, Kenneth Elliot '68, 4 Upland Rd., New Rochelle, N. Y...317
Agnew, Mary Elizabeth '68,
1544 Rose Virginia Rd., Wyomissing, Pa.....123, 391
Ahmann, Gerald Black '67, 217 N. 3rd St., St. Charles, Mo.....375
Ahnfeldt, Arnold L., Jr. '65,
3333 University Blvd., Kensington, Md.....88, 184, 185, 327
Ahrendt, Thais E. '66,
54 Union Place, Ridgefield Park, N. J. 265, 359
Aitken, James Lamaster '68,
2733 Sheridan Blvd., Lincoln, Neb.....375
Aitken, Shawn '68, 301 East 66th St., New York, N. Y.....391
Ake, James L. '66, Lynnhaven Dr., Dover, Del.....311, 359
Aksel, Sezer '65, 913/1 Mithat Pasa Caddes, Turkey
Albers, Barbara Jan '65, 1838 Argentina Dr. SE,
East Grand Rapids, Mich.....130, 131, 247, 271, 327
Albrecht, Jerry Linn '67, 3001 Vale St., Endicott, N. Y...307, 375
Albrecht, William F., Jr. '68,
3905 Calverton Dr., Hyattsville, Md.....391
Albright, William U., Jr. '66, 2107 Ruffin St., Durham, N. C...359
Alcock, Jane Moore '67, 415 E 52nd St., New York, N. Y...375
Alden, John Thomas '67,
303 N. College St., Rockville, Ind.....111, 113, 114, 132, 297, 375
Aldridge, John Graves '65,
Country Club Dr., Mt. Airy, N. C.....283, 327
Aldridge, Virginia Kern '67,
1106 Lafayette Ave., Rocky Mount, N. C.....374, 375
Alexander, Bruce J. '66,
41 Prescott Ave., White Plains, N. Y.....289, 359
Alexander, Eloise P. '66, 11 31st St., Savannah, Ga...269, 327
Alexander, James P. '66,
149 Terrell Mill Dr., Marietta, Ga.....175, 311, 324
Alexander, John C. '68,
3821 Hawthorne Rd., Rocky Mount, N. C.....214
Alexander, Mary Beth '66,
1429 Marion Court, Geneva, Ill.....122, 126, 359
Alexander, Pamela Gay '67, Box 144, King, N. C.....257, 375
Alexander, Randolph Foote '67,
2233 Schiller St., Wilmette, Ill.....184, 216, 289, 375
Alford, Judith Eleanor '67,
3 Wake Robin Rd., Westport, Conn.....81, 209, 375
Allen, Deanna Ruth '68, 15 Carnegie Ave., Huntington, N. Y...391
Allen, Hollis '67, 46 Willow St., Southport, Conn.....375
Allen, John Robert '67,
6212 30th St. N., Arlington, Va.....144, 147, 375
Allen, Margaret Ashby '67,
213 Lock Lane, Richmond, Va.....118, 277, 375
Allen, Margaret Bothwell '65,
4208 Sunnyside Rd., Edina, Minneapolis, Minn.....275, 327
Allen, Philip H. '66,
216 Parsons Dr., Syracuse, N. Y.....220, 301, 359
Allen, Thomas Stringfield '67,
1027 Pine St., Burlington, Vt.....303, 374, 375
Alley, James Carl '65, 150 NW 100th Terrace, Miami Shores, Fla.
Allison, Nancy Elinor '67, 342 Northwood Rd., Riverside, Ill...375
Allyn, Donald Lancy '65,
612 N. Washington Ave., Moorestown, N. J.....327
Alper, Harvey Paul '67, 4722 Gaynor Rd., Charlotte, N. C...375
Alstrin, John C. '68, 422 Abbotsford Rd., Kenilworth, Ill...309, 391
Alsup, Charles Weldon '68,
500 Owens Dr., Huntsville, Ala.....305, 391
Alter, Carol Ann '67, 2818 Kendale, Toledo, Ohio.....375
Althouse, Sandra Louise '67,
50 Woodbrook Lane, Swarthmore, Pa.....257, 375
Altman, Charles F. '66,
814 Morningside Rd., Ridgewood, N. J.....359
Altmann, Kerbey Taylor '68,
32 W. Kirke St., Chevy Chase, Md.....155, 391
Altreuter, Richard W. '67, 31 Lockwood Place, Fair Haven, N. J.
Alvarez, Richard Michael '67,
3235 Mud Lick Rd., Roanoke, Va.....301, 375
Alvarez, William J. '67,
3235 Mud Lick Rd., Roanoke, Va.....291, 359
Amen, Karen Sue '66,
255 Hempstead Place, Charlotte, N. C.....269, 359
Amery, Joe Alan '67,
126 Rockingham Rd., Wilmington, Del.....172, 317, 375
Amley, Robert B. '66,
950 41st St. N., St. Petersburg, Fla.....295, 359
Andersen, Dana Kimball '68,
5 New Woods Rd., Glen Cove, N. Y.....185, 391
Andersen, Marilyn Ruth '66,
540 Ave. F. SE, Winter Haven, Fla.....359
Anderson, Charles A. '68, 502 E. Forest Hills Blvd., Durham, N. C.
Anderson, Charles R. '65, 1520 Hilton Ave., Columbus, Ga...327
Anderson, Erik Marshall '67,
666 49 St. S., St. Petersburg, Fla.....147, 315, 375
Anderson, Jane Catherine '67,
826th Medical Group, APO 845, N. Y., N. Y.....81, 375
Anderson, Marjorie C. '66, 33 Forest Rd., Asheville, N. C...269, 359
Anderson, McCutchen B. '67,
211 S. Heyward St., Bishopville, S. C.....295, 375
Anderson, Nancy Ruth '68, 2020 Sunset Ave., Durham, N. C...119
Anderson, Sarah Graham '68,
Physics Dept., Citadel, Charleston, S. C.....150, 275, 391
Anderson, Susan C. L. '68, 2 Malvern St., Towson, Md.
Anderson, Thomas J. '65,
100 First Ave. SE, Atlanta, Ga.....88, 144, 146, 147, 185, 327
Anderson, Virginia Laurel '68,
33 Forest Rd., Asheville, N. C.....118, 269, 391
Anderson, William Eugene '66,
100 E. Front St., Oxford, N. C.....192, 359
Anderson, William Holt '67,
415 E. Willowbrook Dr., Burlington, N. C.....283
Andrews, Craig Neal '65,
c/o Allis Chalmers, York Works, York, Pa.
Andrews, Robert D. '66, Rt. 2, Clayton, N. Y.....146, 359
Anna, Timothy E. '66,
1001 Jeffords St., Clearwater, Fla.....81, 128, 359
Anthes, Gary Harrison '68,
324 Snuff Mill Rd., Wilmington, Del.....285, 391
Anutta, Lucile J. '65, HQ 3rd Air Force,
USAFE Box 888, APO 125, New York, N. Y.....263, 327
Apgar, Bonnie G. '66, 95 Pengon Circle, E. Meadow, N. Y...359
Appleton, Susan Elizabeth '65,
1808 Truman Rd., Charlotte, N. C.....327
Applevard, Jo Ann '65, 1209 Milwaukee Ave.,
Glenview, Ill.....66, 122, 123, 126, 134, 327
Arab, George M. '68, 1354 Stimson St., Jacksonville, Fla.....185
Archer, James Douglas '68,
5501 Washington Ave. SE, Charleston, W. Va.....144, 146, 391
Archie, William C., Jr. '66,
3101 Churchill Rd., Raleigh, N. C.....149, 359
Arey, Sylvia Ann '68,
404 Lakeshore Dr., Aberdeen, N. C.....185, 261, 391
Arenson, Ronald Lee '65,
1900 E. Leonard St., Pensacola, Fla.....311, 327
Argy, John '65, 1058 Polk St., Hollywood, Fla.....327
Arico, Daniel Joseph '68, Rt. 3, Elizabeth, Pa.....391
Armbrecht, David Lee '67,
7666 Yarmouth Dr., Richmond, Va.....315, 375
Armstrong, Charlton P., III '66,
406 Belmont Ave., Greenville, S. C.....247, 301, 359
Arnett, Carroll Dwight '68,
Box 275, Rowlesburg, W. Va.....149, 391
Arnold, Herman Ross, III '67,
5130 Powers Ferry Rd. NW, Atlanta, Ga.....202, 297
Arnold, Ingrid D. '66, 211 Park Circle, Tullahoma, Tenn...261, 359
Arnold, Richard Storz, Jr. '68,
229 Wellington Rd., Dewitt, N. Y.....242, 295, 391
Aronoff, Stephen Louis '68,
5551 Drane Dr., Dallas, Texas.....317, 391
Arthur, Kay Kristin '68,
522 Shadowbrook Dr., Burlington, N. C.....147, 391

Arthur, Richard Houghton '68,
715 Bleeker Ave., Mamaroneck, N. Y. ...195, 303, 391
Arthur, Thomas Carlton '68,
Ferrum Junior College, Ferrum, Va. ...391
Ash, Andrew W. '66, 130 Beverly Place, Dayton, Ohio ...299
Ashby, Donald A. '67, Nassawadox, Va. 135, 202, 283, 359
Ashford, William H., III '68,
152 Biddulph Rd., Radnor, Pa. ...192, 391
Ashmun, Raymond V., Jr. '65, 3505 W. Scott Place, Denver, Colo.
Askew, Elizabeth Anne '67,
9 E. Kendrick Ave., Hamilton, N. Y. ...375
Astley, Robert F. '66, 270 NW 110 St., Miami, Fla...202, 297, 359
Atkins, Jimmy Dale '68,
1039 N. Main St., Mt. Airy, N. C. ...315, 391
Atkinson, Richard B. '68,
551 W. Main St., Elkin, N. C. ...111, 295, 395
Atwill, Lionel Anthony '67,
Skydrift Farm, Willsboro, N. Y. ...242, 297
Auld, Robert Hunt '68,
1404 Oakmont Rd., Charleston, W. Va. ...242, 297, 391
Auman, James Richard '67, 206 Penny St., Garner, N. C...301, 375
Averitt, Richard G., III '67,
1300 74th St. N., St. Petersburg, Fla. ...287, 375
Avery, Dianne '66, 5908 Lemon Rd., McLean, Va. ...359
Avett, Alice Ruth '66, Box 25, Hudson, N. C...97, 124, 134, 359
Aydlett, Dorothy B. '66,
420 W. Main St., Elizabeth City, N. C. ...133
Baar, Leslie Ann '68, 539 Kingsbury, Dearborn, Mich. ...391
Babcock, Catherine Ruth '68,
1607 Canterbury Rd., Raleigh, N. C. ...255, 257, 391
Bach, Thomas W. '66, 210 Ashworth Circle, Marion, N. C. ...359
Bachelder, David MacLeod '68, Coosa Pines, Ala. ...297, 391
Bachman, Walter E., III '65, Bethman Rd., Easton, Pa...327, 289
Backus, Michael E. '66,
Dogwood Acres, Rt. 6, Johnson City, Tenn. ...114, 303
Bacon, David Gardner '68,
401 Newfield St., Middletown, Conn. ...287, 391
Badgett, Alice Sheppard '65,
767 Braemar Ave. SW, Atlanta, Ga. ...261, 327
Baer, George James '65,
829 Balfour Rd., Grosse Pointe Park, Mich. ...311, 327
Baggs, William Jerold '67,
Rt. 1, Box 86, Centerville, Va. ...144, 311, 375
Bagley, Faye S. '66, 5353 Northside Dr. NW, Atlanta, Ga...359
Bagley, Nancy Lu '68,
5353 Northside Dr. NW, Atlanta, Ga. ...279, 391
Bailey, Alice Jean '65, 2523 Blackwood Rd., Wilmington, Del...327
Bailey, Claire Grace '67,
508 Clove Rd., Staten Island, N. Y. ...261, 375
Bailey, Hoyt Spurgeon '67, 785 Forest Hill Rd., Macon, Ga...375
Bailey, James H. Pou, Jr. '68, Box 1916, Raleigh, N. C. ...391
Bailey, Sharron Kay '68,
125 Harbor View Lane, Largo, Fla. ...265, 391
Bailey, Susan R. '66, 4313 N. 39th St., Arlington, Va. ...359
Baily, Lorianne '67, 15 S. Lane, Englewood, Colo. ...271, 375
Baird, Edward F. '65,
429 Aldan Ave., Aldan, Pa. ...77, 79, 86, 190, 315, 327
Baker, Judith Ann '65,
618 Amanda Dr., Bellefonte, Ashland, Ky. ...271, 327
Baker, Sarah L. '66,
42 South Shore Dr., Decatur, Ill. ...142, 143, 150, 253, 359
Baker, Susannah Carlin '65,
120 Round Hill Rd., Scarsdale, N. Y. ...263, 327
Baker, William H. '66,
Qtrs 3 USP Reservation, Leavenworth, Kan. ...289, 359
Balderston, Barbara '65, Box 190, Glen Mills, Pa...81, 133, 267, 328
Balestra, Melanie Leah '66,
950 Sunset Ave., Waynesboro, Pa. ...125, 267, 359
Balitsaris, Peter M. '65, Rotherwood Dr., Knoxville, Tenn. ...291
Ball, Ann Katharine '67,
1315 W. State St., Geneva, Ill. ...130, 248, 267
Ballam, Barbara Joanne '68, 270 Kent Rd., Wynnewood, Pa...391
Ballew, Steve Early '67, Box 362, Inman, S. C. ...149, 375
Ballou, Charles Wilkins '67,
The Greenbrier, White Sulphur Spgs, W. Va.
Baluss, Mary Eleanor '67,
2315 Westdale Dr., Fayetteville, N. C. ...129, 265, 317, 375
Banker, Michael Ian '68,
342 Pakford St., West Hempstead, N. Y. ...129, 317, 319
Banks, Lawrence '65, 110 Beverly Place, Greensboro, N. C...328
Banks, Wendell P. B. '65, 73 17th St. NE, Atlanta, Ga. ...315
Banner, Worth Durham '68, 627 Powell St., Williamsburg, Va...192
Bannerman, Jeanne E. '66,
655 Nelson Dr., Baton Rouge, La. ...254, 263, 359
Banta, Robert Mason '68, 1520 Palisades Dr., Appleton, Wis...391
Barbare, Drayton W. '66,
1516 India Hook Rd., Rock Hill, S. C. ...359
Barbee, Ronald Mills '65,
3000 Chapel Hill Rd., Durham, N. C. ...328
Bargman, Alan Richard '67,
182 Commonwealth Ave., Buffalo, N. Y. ...317, 375
Barham, James Eldred '67, 3001 Exmoor Rd., Columbia, S. C...375
Barlow, Richard Smith '65,
112 Hillcrest Dr., Bardstown, Ky. ...315, 328
Barnes, Leroy Robert, Jr. '67,
403 Beaumont St., Fairfax, Va. ...149, 293, 375
Barnes, Pamela Sue '66,
2456 Rockville Centre Pk., Oceanside, N. Y.
Barnes, Richard Sturges '68,
49 Brayton St., Englewood, N. J. ...149, 185, 391
Barnes, Stephen P. '65,
287 W. Neck Rd., Huntington, N. Y. ...239, 289, 328
Barnett, Elizabeth Anne '65,
2628 Rivers Rd. NW, Atlanta, Ga...80, 160, 182, 275, 328
Barnhart, Philip W., Jr. '68,
2398 N. Quincy St., Arlington, Va. ...168, 391
Barnhill, Peggy Elaine '68,
4790 SW 78th St., Miami, Fla. ...259, 391
Barone, Anthony Andrew '68, 846 Cornelia, Chicago, Ill...229, 391
Barr, Joel '68, 1909 Gerda Terrace, Orlando, Fla. ...295, 391
Barrett, Drew James, III '67,
USNSA 133, FPO New York, N. Y. ...202, 236, 291
Barringer, Jerry Allen '67,
203 Franklin Ave., Concord, N. C. ...202, 236, 291
Barrios, Gerald John '66,
1657 N. Treasure Dr., Miami Beach, Fla. ...289
Barron, Gene Gordon '68,
1009 Townley Dr., Madison, Tenn. ...160, 391
Barry, Thomas Ross '67,
1104 Armstrong Lane, Tupelo, Miss. ...192, 309, 375
Barthel, Carol Ann '68, 4 Morgan St., Wayne, N. J. ...391
Bartlett, Mary Lee '67,
900 Nottingham Rd., Baltimore, Md. ...134, 375
Bass, Kenneth C., III '65,
402 Crest Rd., Carrcroft, Wilmington, Del...65, 88, 112, 285, 328
Bassett, Sandra V. '68,
7506 Summer Ave. NE, Albuquerque, N. M. ...391
Baswell, David Lee P. '66,
970 N. Second Ave., St. Charles, Ill. ...136, 359
Batts, Richard Thomas '68,
936 Gardner Rd., Kettering, Ohio ...185, 391
Bauer, Euphemia C. '65,
1171 East Broad St., Westfield, N. J...125, 152, 158, 328
Bauer, Richard Allen '67, 803 W. Market St., Bethlehem, Pa.
Baumgartner, Bruce R. '65,
36 Earnscliff Court, Fort Thomas, Ky. ...67, 114, 132, 309, 328
Baxley, Berry Dale '68, 1046 Dean Dr. NW, Atlanta, Ga...185, 391
Baxter, Thomas W. '66, 1803 W. Market St., Greensboro, N. C.
Bay, Barbara Ann '67,
1499 Rivershores Way, Tampa, Fla. ...150, 375
Bay, Edna Grace '65, 300 E. 12th St., Dover, Ohio ...267, 328
Bayes, Guy Anthony '65,
5524 Park Rd., Falls Church, Va. ...85, 112, 328
Bayles, Susan W. '66,
3525 N. Delaware Ave., Arlington, Va. ...265, 359
Baylin, Eric Alfred '67,
2535 Wrightwood Ave., Durham, N. C. ...375
Beach, Lawrence Murphy '67,
716 Saunders Ave., Westfield, N. J. ...299, 375
Beach, Roberta Kay '67,
2319 Maplewood Ave., Winston-Salem, N. C...172, 184, 185, 375
Beacham, Dolly E. '66, 181 E. Evans St., Norfolk, Va. ...359
Beale, David Brooks '67,
109 Arnold St., Centerville, Tenn. ...88, 144, 146, 375
Beale, Delores Janeil '67,
120 Benmore Dr., Winter Park, Fla. ...263, 375
Beall, Ninian, Jr. '68, Rt. 2, Box 236, Edgewater, Md. ...192, 391
Beam, Michael G. '67,
23502 Westwood Rd., Westlake, Ohio ...239, 375
Beasley, Frederick Alex '65,
205 Barnard Ave. SE, Aiken, S. C. ...174, 192, 309, 328
Beasley, William H., III '68,
3701 Greenbrier Dr., Dallas, Texas ...305, 391
Beath, Andrew Findley '68,
1741 Golfview Dr., Clearwater, Fla. ...214, 242, 297, 391
Beatty, Wayne Arthur '68, Rt. 8, Box 204, Statesville, N. C...391
Beck, Alan D. '66, 688 Doblin St., Elmont, N. Y.
Beck, Jean Marie '67,
7438 Normandy Lane, Philadelphia, Pa. ...119, 147, 375
Beck, Laurence David '67,
Calle de Tres Picos 102, Mexico 5 DF, Mexico...317, 375
Becker, Dennis H. '66,
5 Old Brick Rd., Roslyn Heights, N. Y. ...323, 359
Beckett, Leslie '68, 306 Montgomery St., Blacksburg, Va. ...391
Bedworth, Griffith B. '67, Deer Run Rd., Woodbridge, Conn.
Beem, Carol Ann '68,
5127 Pritchett Dr., Nashville, Tenn. ...273, 391
Behnken, Kenneth Charles '67,
Box 156 ARFD, Painter, Va. ...149, 375
Beineke, Betsy L. '66, 158 Holiday Lane, Ft. Thomas, Ky...279, 359
Beischer, Rose Marie '67, 847 Gerhardt Dr., Pensacola, Fla. ...375
Bell, Alexander W. '66,
3316 Alexander, Shreveport, La. ...112, 132, 171, 302, 359

Bell, Barbara L. '66,
318 E. Willow Rd., Milwaukee, Wis.....166, 271, 375
Bell, James Douglas '67,
6405 N. Lake Dr., Milwaukee, Wis.....132, 216, 285, 375
Bell, Keith Whitman '68, 6506 Bells Mill Rd., Bethesda, Md...391
Bell, Kenneth Louis '68, Newtown Turnpike, Weston, Conn...391
Bell, Sarah Ellen '65, Box 162, Spruce Pine, N. C.
Bell, Susanna Marie '67,
1203 Greenway Dr., High Point, N. C.....259, 375
Bell, Virginia Douglas '65,
208 Country Club Dr., Greensboro, N. C.....263, 328
Bell, William Henry, Jr. '68,
280 Vee Lynn Dr., Pittsburgh, Pa.....293, 391
Bellew, Frances Loring '66, 144 Sunset Dr., Greenville, S. C...360
Bellman, Donald H., Jr. '66,
5807 Chillumgate Rd., Hyattsville, Md.....360
Belton, Katherine Ann '68,
2319 Shakespeare, Houston, Texas.....150, 391
Belvin, Jeanne Love '67,
19 Flinn Dr., Wymberley, Savannah, Ga.....279, 375
Bemis, Linda K. '66,
673 Elmwood Ave., Webster Groves, Mo.....85, 269, 360
Bender, Douglas Edward '67,
24 W. Empire St., Freeport, Ill.....144, 146, 375
Bendon, James A. '66,
2230 NE 17th Court, Ft. Lauderdale, Fla.....360
Benedict, Philip C. '68,
12640 Monroe Rd., Britton, Mich.....229, 301, 391
Benjamin, Albert E., Jr. '65,
6300 Holly Lane, Baltimore, Md.....85, 248, 328
Benjamin, Lucinda Moore '65,
Box 3, New Fairfield, Conn.....142, 150, 277, 328
Benner, Harry R. '66,
2401 Pennsylvania Ave., Wilmington, Del.....360
Bennett, Ann Louise '65,
2638 Kilgore Ave., Raleigh, N. C.....147, 328
Bennett, Bruce R. '65,
3600 Cantrell Rd. NE, Atlanta, Ga.....83, 281, 307, 328
Bennett, Diane Carol '65, Durham, N. C.....328
Bennett, Donald Edward '67, 9 Austin Rd., Reisterstown, Md...375
Bennett, Gregory Charles '68, 406 S. 4th Ave., Maywood, Ill...392
Bennett, Jo Alice '68, 135 Lookout Dr., Asheville, N. C...269, 392
Bennett, John Herbert '65,
5000 Randall Lane, Washington, D. C.....328
Bennett, Linda Gates '68,
7 Lippincott Rd., Little Silver, N. J.....150, 392
Benson, Clark William, II '67, Box 86, Murphy, N. C...305, 375
Benson, Craig Burgess '67,
4202 Grandview, Memphis, Tenn.....285, 375
Benson, George Goodwin '67,
34 Hillman St., Pittsburgh, Pa.....132, 241, 305, 375
Benson, Jo '67, 7113 Pine Tree Rd., Richmond, Va...275, 376
Benson, Kathleen Jones '65,
c/o Law School, Duke Univ., Durham, N. C.
Benson, Lance Stewart '68,
605 Greenwich St., Falls Church, Va.....172, 392
Benz, Steven Carl '68, 3031 Spielman Rd., Adrian, Mich...303, 392
Berg, Barbara Karen '68,
3108 Woodbury Rd., Shaker Heights, Ohio.....259, 392
Berg, Patricia Gray '68,
1607 W. Tennessee, Midland, Texas.....255, 271, 392
Berg, Stefan D. '66, 4 Coralyn Rd., Scarsdale, N. Y.....360
Bergelin, Kristine '66, Rt. 1, Big Rapids, Mich.....279, 360
Bergen, Robert E. '66, 600 Wilson Dr., Lancaster, Pa...311, 360
Berger, Frederick Allen '68,
7415 Byron Place, Clayton, Mo.....185, 317, 392
Berghorn, Linda Christine '68,
5 Crestwood Dr., Chatham, N. J.....182, 392
Bergman, Eric Charles '68, 22 Riverledge Rd., Hudson, N. Y...392
Bergquist, Linda Ruth '65,
183 Auburn Dr., Lake Worth, Fla.....328
Berkey, William Gordon '68, Shirley Ave., Fishkill, N. Y.....392
Berkowitz, Leonard Jay '67,
4420 Toledo St., Coral Gables, Fla.....146, 313
Berman, Richard Kenneth '67,
31-40 89th St., Jackson Heights, N. Y.....317, 376
Berner, Anita '68,
2890 Cavey Crest Circle, Allison Park, Pa.....392
Berney, Richard Thomas '68,
74 White Oak Dr., South Orange, N. J.....149, 317, 392
Bernstein, Jerry C. '66,
Bell P Apts., 205 E. Vance St., Wilson, N. C.....305, 360
Berry, Alan Douglas '65,
77 Taylor Ave., Fort Thomas, Ky.....202, 297, 328
Berry, Thomas Cornell, Jr. '65, 1111 E. Bay Shore Dr.,
Cavalier Park, Virginia Beach, Va.....188, 295, 328
Bers, Ellen Sue '68, 175 Peyton Rd., York, Pa.....279, 392
Berson, Robert C., Jr. '66,
1902 National Bank Comm. Bldg., San Antonio, Texas
Bertrand, Barbara Barclay '65,
345 Ponce De Leon Place, Orlando, Fla.
Bertsch, John Roger '66,
3131 Midland Dr. SE, Grand Rapids, Mich.
Best, Alexander Hulvei '67,
934 Ellendale Dr., Towson 4, Md.....84, 196, 295, 376
Best, Richard Allen '65, 905 Exum St., Durham, N. C.....328
Best, Robert Bruce, Jr. '68,
204 E. 18th St., Higginsville, Mo.....392
Bestic, Philip B. '66, 2525 N. Ridgeview Rd., Arlington, Va.....313
Bethel, James Eugene '67, 8 Ridgewood Rd., Rome, Ga...285, 370
Bevacqua, Donna Gayle '67, 203 Branch Rd., Vienna, Va...392
Bibb, Louise Randolph '67,
1545 Dairy Rd., Charlottesville, Va.....273, 306
Bierfeld, James Louis '65,
275 Ivy Lane, Highland Park, Ill.....317, 328
Billings, Harold D. '66, Box 55, Stoneville, N. C.....360
Billings, Mary Ellen '66, 24 Acken Dr., Clark, N. J.....360
Bingham, James Carleton '67,
Mineral Mining Corp., Kershaw, S. C.....216, 376
Bingham, James Hugh '68,
314 E. Center St., Lexington, N. C.....138, 214, 301, 392
Birkel, J. Wayne '66, 245 Alma Dr., Eau Gallie, Fla...136, 360
Birkhead, David Keehn '67,
653 Queen Anne Ter., Falls Church, Va.....163, 376
Bischoff, Douglas K. '66,
6421 N. Berkeley Blvd., Milwaukee 17, Wis.....289, 360
Bittermann, Kim Allan '67,
3717 Chesterfield Dr., Washington 22, D. C.....132, 305, 376
Bivins, William P., Jr. '67,
2343 Hunterfield Rd., Maitland, Fla.....149, 376
Blaec, George Browne, Jr. '67,
Live Rd., Rt. 2, Malvern, Pa.....289, 329
Black, Jane Elizabeth '65,
1518 Adger Rd., Columbia, S. C.....259, 329
Black, Loyd Hall, Jr. '67, 2960 King Alfred Dr., Macon, Ga...360
Blackard, William Raymond '65,
3531 Hedrick St., Jacksonville 5, Fla.....175, 192, 283, 329
Blackmore, Elizabeth Anne '68,
25 Lexington Dr., Livingston, N. J.....263, 392
Blackshear, William M., Jr. '66,
1215 West 11th St., Panama City, Fla...79, 132, 185, 360
Blackwelder, Blake W. '67, 3419 Lowell St. NW, Wash. 16, D. C.
Blackwell, Sally A. '66,
131 Hastings Dr., Kernersville, N. C.....88, 263, 360
Blake, Robert Lincoln, Jr. '67,
609 Ruby St., Durham, N. C.....172, 376
Blakely, John T. '66, 1810 Sherwood Dr., Beloit, Wis.....297
Blakeslee, Carol Lillian '67,
1002 Argonne Dr., Baltimore 18, Md.....376
Blankenship, Carol K. '66,
1832 Eastman Ave., Bethlehem, Pa.....196, 392
Blatt, Virginia Elizabeth '67, 276 Hillside Ave., Chatham, N. J...392
Blattau, Steven Joseph '68,
11 St. Ives Dr., Severna Park, Md.....182, 329
Bleckwenn, Brian Michael '68,
710 Barbara Blvd., Franklin Sq., L. I., N. Y.....392
Blessing, Katharine Ann '68,
6 Cherry Hill Dr., Waterville, Maine.....182, 392
Blick, John S., III '66,
Box 9102 Duke Station, Durham, N. C.....311, 329
Blitch, James B., Jr. '66, 6104 Backlick Rd., Springfield, Va...360
Blitzer, Sidney M., Jr. '66,
2445 Terrace Ave., Baton Rouge, La.....176, 317, 360
Bloemeke, Lynn J. '66, 47 Main St., Clinton, N. J...130, 150, 360
Blohm, Barbara Ann '65, 108 N. Cedar Dr., Greenwood, S. C...277
Bloomer, Elaine J. '66,
P. O. Box 323, Old Saybrook, Conn.....87, 180, 182, 360
Bloomer, Rebecca Jane '68,
502 W. York St., Rockville, Ind.....126, 275, 390, 392
Bodkin, Robin Orr '68,
2617 Glendale Ave., S. Charleston, W. Va.....214
Boehm, Douglas Waterman '68,
1044 South 26th St., Arlington, Va.....392
Boehm, Gerhard Arnold W. '68,
1311 Hermitage Ave. SE, Huntsville, Ala.....185, 376
Boehm, Michael William '66,
115 Woodlawn Dr., Chattanooga, Tenn.....307
Boger, John Charles '68,
111 Country Club Dr., Concord, N. C.....169, 392
Boger, Kenneth Snead '68,
111 Country Club Dr., Concord, N. C.....392
Boggess, Blake Ramage '68,
222 Locust Ave., Fairmont, W. Va.....149, 392
Bohn, Clyde M., Jr. '66, 1603 Rosemont Ave., Frederick, Md...360
Bohnet, Ann Louise '66, 8 Eagle St., Lyndonville, N. Y...123, 360
Bolch, Lucy Bishopric '66, 2211 Morehead Ave., Durham, N. C.
Bolden, Timothy '68, 1044 48th St., Newport News, Va...196, 392
Bole, Roberta Susan '68,
39 Dan Ave., Pittsfield, Mass.....143, 150, 265, 392
Bolinger, Janet Marie '68, 2 Overhills Dr., St. Louis, Mo...275, 392
Boll, Sarah Virginia '65,
209 Washington St., W. Charleston 2, W. Va.
Bolton, Peter Kemble '67, Old Camden Rd., Cheraw, S. C...295

Bond, John Buchanan, Jr. '68,
4124 N. 25th Place, Arlington 7, Va.....180, 315, 392
Bond, Robert Stephen '68,
1904 Winford Rd., Baltimore 14, Md.....315, 392
Bond, Stephen E. '66,
810 Snell Isle Blvd., St. Petersburg, Fla.....295
Booher, Kermit R., Jr. '66,
601 Hillcrest Terrace, Parkersburg, W. Va.
Boone, Leslie R. '66,
Rua Ben. Artigas 511, Rio de Janeiro, Brazil....81, 119, 360
Boone, Worth Howard, Jr. '67,
2801 Carolina Ave., Roanoke, Va.....307
Boop, John M. '66, 5160 Emory Circle, Jacksonville, Fla.....360
Booth, Judyth E. '66,
3017 NW 16th St., Oklahoma City, Okla.....133, 175, 360
Booth, Lyndall Lee '67,
1310 Peachtree Battle Ave., Atlanta, Ga.....271, 376
Booth, Michael Chaney '67,
4915 S. Olive Ave., W. Palm Beach, Fla.....376
Boreman, Judith Ann '68,
3474 Hawthorne Dr., Wantagh, N. Y.....265, 392
Borgmann, William F., Jr. '66,
1137 Illsley, Fort Wayne, Ind.....293, 360
Boslough, James Gibson '67, 4040 East 6th Ave., Denver, Colo.
Bost, Juanita Mae '65, P. O. Box 4, Eagle Springs, N. C.
Boswell, Peter Bruce '68, 1419 National Ave., Rockford, Ill.....392
Boswell, Richard Neal '65,
Rt. 2, Canal Rd., Brunswick, Ga.....90, 161, 297, 329
Botsford, Lydia Ware '68,
1427 Ferncliff Rd., Charlotte, N. C.....265, 392
Bottcher, Dana Clarke '65, 44 Highland St., Holden, Mass.
Bouchard, Elaine Marilyn '67,
253 Hillside Ave., Springfield, N. J.....269, 376
Boughner, Robert F. '68,
4140 Lebanon Church Rd., West Mifflin, Pa.....392
Boughton, James M. '66,
2105 Crestview Court, Lafayette, Ind.....107, 168, 360
Bouknight, Lillian Marie '67,
326 N. Lucas St., W. Columbia, S. C.....150, 176, 376
Bouman, John Karl '65,
8 Westerly Way, Birmingham, N. Y.....307, 329
Bovard, Brian E. '66,
5960 Indian Trail, Sylvania, Ohio.....241, 281, 293, 360
Bovender, Jack Oliver '67, Rt. 2, Rural Hall, N. C.....295, 376
Bowen, Frederick Hardy '67,
4102 Ortega Forest Dr., Jacksonville, Fla.....376
Bower, Pauline Hamilton '67,
Rt. 2, Box 54, Annapolis, Md.....145, 376
Bowerman, Sharon M. '66, 921 Main St., Darby, Pa...150, 261, 360
Bowers, Elizabeth Ann '67, 28 Oak Park, Wheeling, W. Va...376
Bowers, Susan Belvin '66,
Rt. 3, Box 359, Gainesville, Fla.....254, 279, 360
Bowers, William R. '66, Rt. 3, Butler, Ind.....360
Bowman, Frank L. '66,
4403 Kemp Dr., Chattanooga, Tenn.....192, 283, 360
Bowman, Jacquelyn Cutter '68,
60 Durant Ave., Jamestown, N. Y.....143, 150, 391
Box, Patrick '68, 7843 Wildwood Rd., Jacksonville, Fla.....391
Boyd, Mary Brantley '65,
5630 Timber Lane, Charlotte 7, N. C.....329
Boyd, Mary S. '66,
2206 Madison Ave., Greensboro, N. C.....81, 269, 360
Boyer, Barry B. '66,
5801 SW 86th St., Miami 43, Fla.....293, 360
Boyer, Brian Edward '67,
91 Jeffrey Rd., Springfield, Mass.....192, 315, 376
Boylan, Kathleen Ford '67,
6 Dunleith Court, New Orleans, La.....271, 376
Boyle, William J., Jr. '66,
235 Bunkers Cove Rd., Panama City, Fla.....360
Boyles, Sandra Kay '65,
4009 Friendly Rd., Greensboro, N. C.....133, 329
Boyte, Harry Chatten '67, 1574 Clifton Rd. NE, Atlanta, Ga.
Bracy, Benjamin F. '65,
550 Middleton St. NE, Orangeburg, S. C.....202, 297, 329
Bracy, Christopher W. '66,
1936 Washington St., Allentown, Pa.....360
Brading, Barbara Alice '65, 11 Swan Dr., Sumter, S. C...329, 359
Bradley, Nancy Christina '68, 505 Gulf St., Sanford, N. C.....391
Bradley, Samuel M. '66,
2324 N. Powhatan St., Arlington, Va.....85, 132, 360
Bradsher, Catherine Ward '65, 118 Pinecrest Rd., Durham, N. C.
Bradsher, Marien E. '68,
118 Pinecrest Rd., Durham, N. C.....257, 391
Bradsher, Patricia Mary '65,
421 Carolina Circle, Durham, N. C.....275, 329
Brady, Lucy Birnie '68,
25 Mark Lane, Portsmouth, R. I.....150, 269, 391
Brady, Monica M. '66, 926 Gillespie Ave., Portage, Pa.
Braibanti, Claire J. '66, 2614 Stuart Dr., Durham, N. C.
Braibanti, Ralph Lynn '67, 2614 Stuart Dr., Durham, N. C.....376
Braley, Judith Ann '68,
1062 Fountainhead Dr., Largo, Fla.....119, 257, 391
Brannock, Larry Richard '65, Rt. 1, Reidsville, N. C.....329
Brannon, Donald Ray '68,
601 Johnson Ave., Graham, N. C.....138, 214, 391
Branscomb, E. Jackson, Jr. '65,
506 Acorn Court, Chattanooga, Tenn.....329
Brantley, Robert L. '65, Rt. 4, Box 249 D, Durham, N. C.....329
Braren, Richard Eugene '68, 455 Poinciana Dr., Sarasota, Fla.
Brashler, Richard John '67, 406 Peck Rd., Geneva, Ill...287, 376
Brater, Carl Timothy '67,
1503 Brooklyn, Ann Arbor, Mich.....132, 307
Brater, Donald Craig '67,
104 Hillside Rd., Oak Ridge, Tenn.....309, 376
Brauch, Catherine Carol '66,
530 Van Buren St., Ridgewood, N. J.....360
Braun, Jory Lewis '67,
2255 Lenox Rd. NE Apt. C5, Atlanta, Ga.....317, 376
Bredder, Roy Stanley '65,
49 Skyline Dr., Morristown, N. J.....158, 166, 329
Bredenberg, Allan N. '66, Hopbrook Rd., Bethany, Conn...311, 360
Breedlove, Kendall H. '68, 2629 N. Florida St., Arlington, Va...376
Brenizer, Jon Wendell '68,
Richmond State Hospital, Richmond, Ind.....295, 392
Breslau, Jill Havelin '68,
5313 Inglewood Lane, Raleigh, N. C.....259, 392
Brewer, Janet Anne '68, 7504 Granada Dr., Bethesda, Md...392
Brewster, John E., Jr. '65, 1220 N. Main St., Wheaton, Ill.....329
Brian, Jane Lang '65, 801 Louise Cr., Durham, N. C.
Brick, Jeffrey M. '66,
5516 W. 81st St., Prairie Village, Kan.....86, 113, 317, 358, 360
Bridge, Arthur '68, 2144 Thornwood Ave., Wilmette, Ill.....392
Bridge, Thomas Peter '67,
3606 Driftwood Dr., Charlotte, N. C.....376
Bridgeman Kenneth S. '65,
2517 Hilliard Rd., Richmond, Va.....158, 164, 329
Brienza, Nicholas '66,
3502 Duke St., College Park, Md.....77, 79, 86, 135, 360
Brigham, James Remmers, Jr. '67,
909 W. Chautauqua St., Carbondale, Ill.....311, 376
Bright, Robert Nall '67, 1204 Confederate Ave., Richmond, Va.
Brigmon, Mary K. '66, Rt. 3, Candler, N. C.....178, 360
Brill, Howard W. '65,
2725 Dach Ave., Daytona Beach, Fla.....85, 323, 329
Brim, Thomas P. '66, Rt. 2, Mount Airy, N. C.....360
Brimm, Martha Carol '68,
3044 Briarcliff Rd. NE, Atlanta, Ga.....392
Brindle, James H. '66,
3334 N. Third St., Harrisburg, Pa.....146, 196, 360
Brinkmeyer, Mary E. '67,
5913 Welborn Dr., Washington, D. C.....267, 376
Brinton, Margo A. '66, R.D. 5, Hanover, Pa.....184, 361
Briscoe, Mary L. '66,
105 S. Parkview Ave., Columbus, Ohio.....155, 172, 361
Britt, Wade Hampton, III '68,
310 E. Timonium Rd., Timonium, Md.....392
Brittingham, Marion Alice '68,
Qtr. B, USN Ordnance Plant, Macon, Ga.....392
Britton, Ernest L. '66, 1010 Wateree St., Kingsport, Tenn.....361
Brockett, Peter Charles '67,
P. O. Box 1070, Daytona Beach, Fla.....283, 376
Broderson, Janet C. '68, 120 S. Main St., Pittsford, N. Y.....392
Brodie, George F. '66,
469 Officers Cr. East, Robins A.F.B., Ga.....149, 361
Brodnax, Lewis M. '67, Rt. 2, Box 145, Eutaw, Ala.....307, 376
Broker, Nathanael '65, 18 Rockland Rd., Concord, N.H...240, 329
Bronson, Albert Michael '68,
3545 Bankhead Ave., Montgomery, Ala.....317, 392
Brooks, Charles Irving '65, 135 E. 42nd St., New York, N. Y...329
Brooks, Donald Bradley '65,
217 Winding Way, Morristown, N. J.....329
Brooks, Howard Richard '68,
427 Cumberland St., Lebanon, Pa.....392
Brooks, James Clyde '67,
35 Alden Ave. NW, Atlanta, Ga.....88, 144, 146, 315, 376
Brooks, Mary Linda '68, 905 Lakeside Dr., Conway, S. C.....392
Broske, Stuart P. '67,
1457 Edwards St., Huntington, W. Va.....132, 297, 376
Bross, Gary Wayne '68,
7420 Hampson St., New Orleans, La.....144, 193, 392
Brothers, David Hume '68,
409 W. Union St., Morganton, N. C.....392
Browder, David Castner '68, 3253 Beals Branch Rd., Louisville, Ky.
Brown, Archie Watt, Jr. '67, 207 Lenoir St., Morganton, N. C...376
Brown, Clinton Marion, Jr. '68,
174 Hedgerow, Rt. 2, Lewisville, Texas.....239, 392
Brown, David Bulluck '68,
P. O. Box 3757, Greenville, Del.....295, 392
Brown, Diane Elizabeth '65,
1709 Vista St., Durham, N. C.....180, 329
Brown, Donald Walter, Jr. '68, 3917 S. Delaware, Tulsa, Okla...392

Brown, Edith Lynn '68,
9613 Alta Vista Terr., Bethesda, Md.....143, 150, 392
Brown, Edward B., Jr. '67,
883 Plymouth Rd., Atlanta, Ga.....315, 374, 376
Brown, Fred T. '68, Statesville, N. C.....217, 392
Brown, Harold Clifford, Jr. '65,
68 Chesopeian Trail, Lynnhaven, Va
Brown, Jeremiah Edwards '68,
66 Edwards St., Sayville L.I., N. Y.....393
Brown, Linda Joanne '68, 27 Georgeff Rd., Rolling Hills, Calif.
Brown, Linda W. '66, Riviera Beach, Fla.....267, 361
Brown, Louise Lambeth '67,
2415 Sharon Lane, Charlotte, N. C.....259, 376
Brown, Mary Loure '67, 806 N. Ninth St., Beatrice, Neb...263, 376
Brown, Nancy Sunderland '65,
15 Hunter Dr., W. Hartford, Conn.....329
Brown, Paul Frederick, Jr. '65,
904 Allen Dr., Clearwater, Fla...77, 79, 86, 135, 180, 315, 330
Brown, Ralph Edward '65, 1631 Marion Ave., Durham, N. C...330
Brown, Rose Virginia '67,
1037 Augusta St., West Columbia, S. C.....123, 125, 376
Brown, Sallie Louise '67,
6513 40th Ave., Univ. Park, Hyattsville, Md.....277, 376
Brown, Sheila Gayle '67, Box 119, Landis, N. C...248, 254, 376
Brown, Steven Ravett '67, 4607 Norwood Dr., Chevy Chase, Md.
Brown, Timothy Scott '65, Stonewall Farm, Sharon, Conn.....330
Brown, Wyatt L., Jr. '68, 1905 E. 6th St., Greenville, N. C.....393
Brown, William B., Jr. '67,
4602 Roanoke Ct., Midland, Mich.....147, 376
Browne, Charles G. '67, Rt. 2, Cherryville, N. C.....376
Brownell, Tempe Curry '65,
9709 E. Rexhill Dr., Kensington, Md.....81, 271, 330
Brownlow, Jane E. '66, 811 S. Overlook Dr., Alexandria, Va...361
Brownstein, Kenneth R. '66,
8823 Forest View, Skokie, Ill.....317, 361
Bruce, James W. '66, 1300 Clifford Rd., Wilmington 5, Del...361
Bruhwel, Roger Alfred '67,
4816 Lamont Dr., Charlotte 9, N. C.....376
Brummett, Barbara Sue '65,
Belair Rd., Norwalk, Conn.....254, 275, 330
Bryant, Charles A. '67,
400 N. Cherokee St., Taylorville, Ill.....83, 376
Bryant, James N. '67, 1340 Park Hills Ave., State College, Pa...376
Bryant, Michael L. '66,
717 N. Indian River Dr., Cocoa, Fla.....110, 111, 132, 297, 361
Bryce, John Stephen '67,
Lincoln & Fairthorne St., Kennett Square, Pa.....376
Buchanan, Robert T. '65, Box 9319 Duke Station, Durham, N. C.
Buck, George S. '66,
4059 Abingdon Rd., Charlotte, N. C.....291, 361
Buck, William Peter '67,
2770 SW Patton Lane, Portland 1, Ore.....376
Buckman, Barbara G. '66,
2637 Red Fox Rd., Orange Park, Fla.....180, 263
Buder, John Joseph '67, 59 Carman Rd., Scarsdale, N. Y.....311
Buenfil, John '68, 909 Rockland Ave., Charlottesville, Va.....393
Buffington, Joan K. '66,
6008 Edmondson Ave., Catonsville 28, Md.....158, 162, 361
Bugg, John E. '66, 1544 Hermitage Court, Durham, N. C.....291
Bullington, Richard E. '67, 420 S. 57 Terrace, Hollywood, Fla...376
Bullock, Calvert Riggs '67,
7631 SW 53 Court, Miami 43, Fla.....192, 313, 376
Bumgarner, John Edmond '67,
1521 Winston Rd., Lexington, N. C.....202, 280, 291, 376
Bunch, Charlotte A. '66,
702 Mann Ave., Artesia, N. Mexico.....130, 171, 361
Bunck, Sue A. '66, 725 Kentucky St., Racine, Wis...133, 259, 361
Burch, Barbara Anna '67, Rt. 4, Box 524, Edgewater, Md...279, 376
Burcham, Genevieve R. '68, 138 Glen Park Ave., Gary, Ind...393
Burchesky, Kenneth M. '67,
1 Brantwood Lane, Utica 3, N. Y.....185, 376
Burdette, Marvin David '65,
500 W. Mercer Ave., College Park, Ga.....202, 291
Burgess, Andrew Lynn, Jr. '65, Pensacola, Fla.....188, 309, 330
Burgess, Becky S. '66,
414 Woodroff Rd., Newport News, Va.....119, 275, 330
Burgess, Gail Merrell '65,
2505 N. Riverside Dr., Pompano Beach, Fla...254, 271, 330
Burgstahler, Robert J. '66, 6246 Hills Dr., Birmingham, Mich.
Burke, Betty Edwards '67,
1832 Lexington, Houston 6, Tex.....193, 283, 330
Burke, David Lawrence '65,
51 Emerson Rd., Winchester, Mass.....193, 283, 330
Burke, John R. '66, 3017 Seminary Ave., Richmond, Va.....330
Burley, Katharine D. '67,
8207 Metcalf Dr., Richmond 27, Va.....147, 181, 273, 376
Burningham, Kent S. '67,
704 S. Lincoln Ave., Alexandria, Va.....136, 376
Burns, John G. '66, 1126 Lynbrook Dr., Charlotte 7, N. C.....303
Burns, Judith Kaye '65, 1256 Henrietta, Birmingham, Mich.....330
Burns, Stanley T. '66, 4407 Glen Eden Rd., Kingsport, Tenn...361
Burr, Robert M. '68,
20 Raynor Rd., Morristown, N. J.....193, 315, 393
Burslem, William A., Jr. '65,
5710 38th Ave., Hyattsville, Md.....303
Burton, Edward M. '67,
1720 S. Treasure Dr., Miami Beach 41, Fla.....317, 376
Burton, John Tyson '68, Rt. 1, Thomasville, N. C.....393
Burton, Judith M. '67,
3904 Tazewell Pike, Knoxville 18, Tenn.....376
Burton, Richard S. '66,
7 Boughton Hill Rd., Honeoye Falls, N. Y.....309, 361
Burton, Theodore Hughes '68,
145 Locust Ave., Springfield, Pa.....393
Burts, Richard Clyde, III '67,
Box 485, Davidson, N. C.....136, 143, 145, 149, 376
Burwell, James H. '68,
110 Homewood Ave., Greensboro, N. C.....301
Burwell, Jeanne Drost '65,
110 Homewood Ave., Greensboro, N. C.....330
Bussey, Joe P., Jr. '68,
1406 Willow Ave., Chesapeake, Va.....138, 214, 301, 393
Butler, David Harry '67,
1598 Beecher St. SW, Atlanta 10, Ga.....202
Butler, Katherine A. '67,
15 Woodland Place, Chappaqua, N. Y.....377
Butler, Marilyn Kay '66, 526 Burke St., McComb, Miss.....330
Butler, Warwick Woods '67,
Box 2371, San Juan, P. R.....240, 287, 377
Butt, Barbara S. '67,
511 W. Moreno St., Pensacola, Fla.....125, 134, 377, 393
Butterworth, Alvin S., III '67,
40 Milford Rd., Newport News, Va.....295, 377
Butterworth, Robert S. '67, Main St., Richville, N. Y...305, 377
Butts, John Davis, Jr. '68, 44 Poplar St., Closter, N. J...185, 214
Bye, Sara Anne '68,
31 Vilone Rd., Vilone Village, Wilmington 5, Del.....393
Byers, Maribeth '66,
2841 Monticello Dr., Winston-Salem, N. C...143, 150, 261, 361
Byers, Thomas B. '66, Box 350, Forest City, N. C.....361
Byrd, Hal C., Jr. '66,
1009 Glendalyn Cr., Spartanburg, S. C.....115, 303
Byrne, Suzanne Barding '67,
Armed Forces Staff Coll., Norfolk 11, Va.....377
Caine, Thomas P. '67, 57 Beekman Rd., Summit, N. J...248, 309
Caldwell, Elizabeth K. '65, Box 126, Dillon, S. C.....330
Caldwell, James E. '66,
320 Colonial Rd., Memphis 17, Tenn.....114, 303, 377
Caldwell, Mark J. '66,
113 Timothy Ave., Clinton, Tenn.....202, 291, 330
Caleen, Reynold Laurence '65,
221 Jamaica Lane, Palm Beach, Fla.....330
Calestro, Kenneth M. '68,
25 Stevens St., New Haven 11, Conn.....393
Callison, Tolliver C., III '68, 202 Pine St., Gaffney, S. C.....393
Caltagirone, Wm. Andrew '65,
10 Tuttle Rd., Briarcliff Manor, N. Y.
Calver, James Stevan '68,
1614 Oxford Rd., Charlottesville, Va.....393
Cameron, Betty Sue '65,
335 Brentwood Terr., NE, Atlanta, Ga.....269, 330
Cameron, Donald Curtis '65,
41 Marquette Rd., Upper Montclair, N. J.....293, 330
Cameron, Jean J. '67,
2961 Manchester Rd., Shaker Heights, Ohio.....273, 377
Campbell, Anita Carol '65, 4 Bransby, Savannah, Ga...271, 330
Campbell, Barbara C. '67,
1708 Kasserine Pl., Cannon AFB, N. M.....182, 377
Campbell, Dennis M. '67,
7909 Oakleaf Ave., Elmwood Park, Ill.....146, 377
Campbell, James B. '67, 4 Bransby Dr., Savannah, Ga...377
Campbell, James S., III '66, 6711 Burlwood Rd., Charlotte, N. C.
Campbell, John L. '66,
230 Philadelphia Ave., Waynesboro, Pa.....144, 287, 361
Campbell, Lewis B. '68,
18 S. Stewart St., Winchester, Va.....309, 393
Campbell, Robert C. '65, 1239 Keene Rd., Clearwater, Fla.....330
Campbell, Ronald M. '68, 165 Williams Dr., Annapolis, Md...393
Campbell, Ruth H. '65,
4838 Rockwood Pkwy., Washington, D. C.....271, 330
Campbell, Stephen E. '66,
Orchard Terr., Graniteville, Vt.....303, 318, 361
Cannon, Eugene B. '68, 366 Lexington Rd., Asheboro, N. C...214
Capehart, Gretchen H. '67,
600 Overlook Rd., Riverton, N. J.....274, 277
Caputo, Patricia J. '68, 1126 Wilson Ave., Teaneck, N.J..265, 393
Caraway, James S. '65,
1981 Greenwood Ave., Jacksonville 5, Fla.....323, 330
Carden, Gary R. '65,
434 S. Crest Rd., Chattanooga 4, Tenn...100, 133, 259, 330
Cardona, Virginia D. '65,
525 Thayer Ave., Apt. 119, Silver Spring, Md.....122, 126, 331

Carew, Joan F. '66,
412 Stafford Rd., Wilmington 3, Del.....95, 259, 361
Carithers, Susan '65, 3010 St. Johns Ave., Jacksonville, Fla...267
Carlile, Catherine J. '67, 518 Elder Ln., Winnetka, Ill...271, 377
Carlisle, Louise G. '67, 805 Main St., Tarboro, N. C...259, 377
Carlitz, Robert D. '65, 2303 Cranford Rd., Durham, N. C...79, 331
Carlo, John W. '66,
121 W. Cameron Rd., Falls Church, Va.....202, 297
Carlson, Brenda J. '68,
243 Hamilton Rd., Chappaqua, N. Y.....265, 393
Carlson, Richard B. '65, 307 Anderson Blvd., Geneva, Ill.
Carlton, Caroline D. '67,
166 Reynolds Rd., Winston-Salem, N. C.....172, 377
Carlton, Cynthia D. '66,
2211 Mecklenburg Ave., Charlotte, N. C.....265, 361
Carmichael, George J., III '67,
591 Park Ave., Manhasset, N. Y.....307, 377
Carnahan, Ellen D. '68,
257 Fairmount Ave., Chatham, N. J.....182, 393
Carney, Eugene J., Jr. '66,
831 Queens Rd., Charlotte, N. C.....293, 361
Carney, Robert S., Jr. '67,
500 Colonial Rd., Memphis, Tenn.....166, 377
Carpenter, Judith L. '68, Ridgewood Rd., Attleboro, Mass.393
Carpenter, Thomas S. '66,
Ridgewood Rd., Attleboro, Mass.....283, 361
Carr, Edith P. '65,
6951 Louis XIV St., New Orleans 24, La.....180, 263
Carrington, James E. '67, 1905 Erwin Rd., Durham, N. C.
Carrithers, Ashley K. '68, Epping Rd., Gates Mills, Ohio..289, 393
Carroll, Dorothy C. '65,
2 Southview Rd., Chappaqua, N. Y.....133, 331
Carruth, Carolyn E. '66,
5545 Candlewood Dr., Houston, Texas.....263, 361
Carruthers, Robert B. '66,
1768 Druid Rd., Clearwater, Fla.....132, 191, 295, 361
Carson, Edith J. '66, Main St., Pilot Mountain, N. C...265, 361
Carter, Edward B., Jr. '68,
18 Wayne Dr., Wilmington, Del.....315, 393
Carter, Rilla L. '66, Rt. 2, Commerce, Ga.....81, 150, 257, 361
Carter, Robin C. '68,
20 Masconomet Rd., Ipswich, Mass.....193, 291, 393
Carty, James B., Jr. '66,
2217 Winding Way, Drexel Hill, Pa.....185, 361
Carver, Alexander H., III '67,
2833 NE 35th Ct., Ft. Lauderdale, Fla.....192, 283, 377
Carver, Stephen G. '65,
Rt. 1, Box 216, Franklinville, N. C.....146, 193, 331
Casey, William J., Jr. '67,
1083 N. Montana St., Arlington, Va.....185, 377
Cashwell, Leon F. '65, Rt. 6, Raleigh, N. C...128, 132, 193, 331
Castle, Truman R. '65, 334 Wilmette Ave., Glenview, Ill.331
Castles, Stephen H. '67, Box 420, Big Pine Key, Fla...315, 377
Caudle, Betsy K. '65,
1202 Northwood St., Greensboro, N. C.....133, 279, 331
Causey, Brent E. '66, 526 Chisholm St., Sanford, N. C.....303
Cavalaris, Pamela A. '66, 114 Robinson St., Greenville, S. C...361
Cavanagh, Mary Ann '65, 215 N. 17th St., Wilmington, N. C.
Cawley, John A., Jr. '65,
3606 Gordon Rd., Elkhart, Ind.....113, 295, 331
Cawley, Judith A. '67,
3606 Gordon Rd., Elkhart, Ind.....248, 259, 377
Cayce, Edgar E., Jr. '65,
1565 Michigan Ave., Virginia Beach, Va.....331
Ceder, Nancy P. '65, 10 Roberts Ct., Maraga, Calif.
Censer, Jack R. '68, 753 N. Hollywood, Memphis, Tenn.....393
Chalk, Dorothy S. '66,
2800 Evans St., Morehead City, N. C.....254, 257, 361
Chamberlain, Christine '66,
89 Highland Rd., Scarsdale, N. Y.....267, 361
Chambers, John A. '65,
453 Sunset Dr., Birmingham 16, Ala.....190, 331
Chamblee, Carole A. '65, 622 Westwood, High Point, N. C...331
Champion, Jane K. '67, 122 Layton Ave., Danville, Va.....377
Champion, Mary J. '66, 1601 Branch St., Wilson, N. C.....361
Chance, Frank C. '68, Box 493, Lake Mary, Fla.....377
Chandler, James G. '68, 601 Stillwell Ave., Alexandria, Va.....305
Chandler, Margaret H. '66,
107 Glenview St., Lookout Mt., Tenn.....259, 361
Chaney, Stephen G. '66, 1000 Glen Eden Dr., Raleigh, N. C...361
Chang, Jack H .T. '65,
Apt. 1-B, 647 W. 20th St., New York 34, N. Y.
Chapman, Carol '68, 4403 Hardy Dr., McLean, Va...125, 150, 393
Chapman, Kathryn E. '68, 29 Toppa Blvd., Newport, R. I.....393
Chapman, Russell '66, Rt. 1, Christiana, Pa...133, 155, 171, 331
Chapman, Walton F. '66,
5314 Truman Ave., Alexandria, Va.....305, 361
Chapman, Warren A. '68,
207 Denton Dr., Seabrook, Texas.....229, 305, 393
Charles, Nancy L. '67, 5580 1 Carter St., Killeen, Texas.....377
Charlesworth, Donald R. '67,
1303 Lyndon St., S. Pasadena, Calif.....377
Charlet, James D. '68, 4 Sherman Ave., Summit, N. J.....393
Charlwood, William W. '65,
114 W. Trinity Ave., Durham, N. C.....293, 331
Chatham, Kenneth D. '67,
317 Southwest Dr., Silver Spring, Md.....202, 297, 377
Cheatham, Robert L. '66, First National Bank Bldg., Pulaski, Tenn.
Cheetwood, John S. '66,
333 N. Main, Bowling Green, Ohio.....186, 361
Chelius, Gerald E. '67, 1030 Marleigh Cir., Towson, Md...34, 242
Chen, Melvin C. '66, 2123 Willow Ln., Falls Church, Va.....361
Chenault, David L. '68,
203 Tanglewood Dr., Frankfort, Ky.....149, 303, 393
Chestnut, Kenneth S. '68, 37 Mercer Ave., Wilmington, N. C...393
Chewning, Thomas O., Jr. '67, 6719 Davista Ave., Richmond, Va.
Chikes, Peter G. '68, 4401 Burlington Pl. NW,
Washington 16, D. C.....113, 129, 311, 393
Childs, Kathlynn E. '67,
1107 Pinebrook Rd., Alexandria, Va.....279, 377
Chisholm, Paul S., Jr. '68, 95 Revere Rd., Manhasset, N. Y.....393
Choate, John L. '68,
2095 W. Commerce Rd., Milford, Mich.....196, 299, 393
Christensen, Signe A. '66,
Schouvlaan 10, Wassenaar, Netherlands.....361
Christian, John T., III '68, 1312 Dollar Ave., Durham, N. C...393
Chronister, Carl S. '68, 422 Park Terr., Harrisburg, Pa...186, 393
Chumbley, Mary Louise '67,
3500 Normandy Rd., Greensboro, N. C.....377
Churchman, Charles W. '68,
20 S. Britton Rd., Springfield, Pa.....299, 393
Ciompi, Niccolo A. '68, 33 Kimberly Dr., Durham, N. C.
Clairmont, Nancy E. '66, 2118 Westerly Dr., Lynchburg, Va...361
Clark, Carolyn V. '67,
Apt. 702, 4701 Kenmore Ave., Alexandria, Va.....377
Clark, Douglas M. '65, 110 Drake Smith Ln., Rye, N. Y...305, 331
Clark, Dumont F. '67, 674 Franklin St., Denver, Colo.....185
Clark, Jean E. '65, 196 Anson St., Stratford, Conn.....331
Clark, John W. '65, Box 208, Lexington, N. C.....104
Clark, Kenneth P. '66,
2505 Eccleston St., Silver Spring, Md.....104, 186, 361
Clark, Richard F. '65, 61 E. Town St., Norwich, Conn.....331
Clarke, Jon B. '65, 2501 Albion St., Denver 7, Colo...295, 331
Clarke, Paul G. '68, 1950 SE 21st St., Ft. Lauderdale, Fla...393
Clarke, William L. '67,
4105 Tennyson Rd., University Park, Md.....377
Claro, Kenneth J. '66, 3113 Brewton St.,
District Heights, Md., Wash. 28, D. C.....297, 331
Clatanoff, William B. '66, 26 Franklin St., Annapolis, Md...361
Clauset, Karl H., Jr. '67,
2532 Buena Vista Rd., Winston-Salem, N. C.....177, 377
Clay, Gertrude L. '65,
Caixa Postal 2009, Sao Paula, Brazil.....126, 326, 331
Clay, James H., Jr. '66,
420 Pennsylvania Ave., Winston-Salem, N. C.....152, 153
Clayton, Carlyle A. '66,
2607 Van Dyke Ave., Raleigh, N. C.....79, 305, 361
Clayton, Diane M. '68, 32 Tamarac Rd., Westport, Conn...143, 393
Clayton, Everett M., III '68,
109 Blackburn Dr., Nashville, Tenn.....303, 377
Clayton, Jean M. '67, 17 St. Charles Pl., Asheville, N. C...377
Clayton, Terry L. '68, 725 Ranger Rd., Fairfax, Va.....393
Cleary, Geraldine R. '67,
2609 Victory Blvd., Vero Beach, Fla.....81, 119, 377
Cliff, William A. '67,
555 Main St., Apt. 9-A, Chatham, N. J.....289, 377
Clifton, William L., Jr. '68,
2601 Austin Ave., Waco, Texas.....87, 129, 195, 293, 393
Cline, Janet A. '66, 18 Crestfield Rd., Wilmington, Del.
Clinton, Barbara B. '67, 298 Wallace Rd., Memphis, Tenn.....377
Close, John P. '68, Plaza Salamanca 9, Madrid, Spain..299, 377
Clyde, Samuel D., III '66, 28 Brookside Rd., Wallingford, Pa...361
Coates, Richard J., III '68, 120 Woodberry Rd., Leesburg, Va...285
Cobb, Lawrence W. '65,
212 Midvale Dr. NE, Atlanta 5, Ga.....315, 331
Coble, Thomas S., III '66,
2005 W. Club Rd., Durham, N. C.....236, 301, 361
Coburn, Carol A. '66,
3204 Poinciana Rd., Middletown, Ohio.....269, 358, 362
Cochrane, Camilla M. '66,
76 Hawthorne Ln., Levittown, N. J.....269, 331, 358
Cocke, Norman A. '67, 865 Tall Oaks Rd., Radnor, Pa...299, 377
Cocker, Wesley L. '65,
5904 N. 10th Rd., Arlington 5, Va.....324, 331
Cockrill, Betty B. '68, 761 Balboa Ave., Coronado, Calif...279, 393
Coffin, Carl V. '67, 630 Hillcrest Rd., Midland, Mich.....146, 299
Coffin, Patricia '66, 213 N. State St., Dover, Del.. 160, 267, 362
Coggin, John Thomas, Jr. '67,
1222 W. Clinton St., Elmira, N. Y.....305, 377
Cohen, David Louis '68,
10304 Cherry Tree Lane, Silver Spring, Md...143, 149, 313, 393
Cohen, Irvin Morris '68,
4176 Crestheights Rd., Baltimore 15, Md.....317, 393

Cohen, Michael E. '66, Sunset Dr., Pulaski, Tenn...144, 146, 362
Cohoe, Geraldine Ann '65,
310 26th Ave. N., St. Petersburg, Fla.....279, 331
Coil, James Hubert, III '67, 65 Kingsway, Mobile, Ala.....283, 377
Coker, John Leslie '68, Box 729, Pulaski, Va.....393
Colborne, Robert Alan '68,
2635 Woodstock Rd., Columbus, Ohio.....393
Colcough, Andrew E. '65,
3608 N. Albemarle St., Arlington, Va.....172, 331
Colden, William C., III '68, 12 Slater Dr., Scotia, N. Y.....287
Cole, Stella Jane '68, 2723 Stuart Dr., Durham, N. C...150, 393
Cole, Susan Ann '68,
313 Mt. View Dr., Charleston, W. Va.....259, 393
Coleman, Donald Bruce '68,
348 Henry Ave., Sewickley, Pa.....165, 393
Coleman, John Lawrence '67,
255 NW 47th St., Miami, Fla.....202, 291
Coleman, Linda Lorraine '65,
666 Ninth St., Sunbury, Pa.....149, 261, 332
Coleman, Marcia Ethel '67,
Rt. 4, Box 364, Mooresville, N. C.....146, 295, 393
Coleman, Patrick Daniel '68,
7311 Dunleith Ct., Cincinnati 43, Ohio.....146, 295, 393
Coleman, Richard Lindahl '67,
6601 Sunset Dr., Jacksonville 8, Fla.....377
Coleman, Samuel Thomas, Jr. '67,
3055 E. 38th Place, Tulsa 5, Okla.....240, 297, 377
Coleman, Theodore H., Jr. '66,
6601 Sunset Dr., Jacksonville 8, Fla.....362
Coley, Stephen Craig '67,
3941 Van Ness St. NW, Washington 16, D.C.....192, 295, 377
Coll, John Peter, Jr. '65, 315 Thomas St., Carnegie, Pa...283, 332
Collier, Mike Warren '68,
Rt. 4, Box 327, Ft. Myers, Fla.....196, 293, 393
Collier, Vivian '67, 1 Birdsall, Houston 7, Texas.....81, 377
Collins, Karen '65
American Embassy, Box 810 APO 80, New York, N. Y.
Collins, Myra Lou '68, Rt. 3, Marshville, N. C.....393
Collins, Robert G. '66, 72 Libby Place, Middletown, N. J.....285
Collins, Sandra Mary '65, 41 Fenwick Road, Fort Monroe, Va.
Colman, John Peter, Jr. '68,
3305 David Rd., Chamblee, Ga.....311, 393
Colwell, Carolyn Kay '67,
1088 Kenneth Dr., Lakewood 7, Ohio.....267, 377
Combs, Mary Camille '65,
245 Fairview Ave., Mount Airy, N. C.....152, 332
Comfort, Joseph A. '66,
421 Kings Highway W., Haddonfield, N. J.....305
Compton, Susan Victoria '67, 6 Beekman Terr., Summit, N. J...275
Conant, Talitha N. '66, Rt. 3, Garrett Rd., Durham, N. C...362
Cone, Alan Craig '68,
1781 Hubbard Rd., East Aurora, N. Y.....305, 393
Cone, Arthur R. '66,
1781 Hubbard Rd., East Aurora, N. Y.....132, 214, 305, 362
Conkey, Clement S., Jr. '67, 14 Hesketh St., Chevy Chase 15, Md.
Conn, Claudia G. '66,
2800 Gardenia St., Columbus, Ga.....79, 277, 362
Conn, Judith '65, 23 Knob Hill Dr., Summitt, N. J.....259, 332
Connor, Anthony Joseph '68,
9 Quorn Hunt Rd., West Simsbury, Conn.....311, 393
Connor, Henry David '65, 205 Sherrin Ave., Louisville 7, Ky...332
Connors, Bruce Hartmann '68,
57 Kings Rd., Little Silver, N. J.....315, 393
Conrad, Carl Edward '65, 1209 Redleaf Carreroft,
Wilmington 3, Del.....144, 174, 176, 193, 332
Conroy, Paul Robert, Jr. '68,
4510 Saul Rd., Kensington, Md.....169, 196, 311, 393
Considine, James Corbin '68,
2500 Neely, Medland, Texas.....289, 393
Cooey, Karen Maureen '65,
947 Forest Dr., Hagerstown, Md.....100, 104, 279, 332
Coogler, John Bee '67,
175 Mt. Fair Ave., Brooksville, Fla.....293, 377
Cook, Barbara Ellen '65
2545 Auburn Ave., Dayton 6, Ohio.....149, 332
Cook, Frederic Mason, III '68,
788 Holly Rd., Wayne, Pa.....193, 309, 393
Cook Kathryn Harris '66, 2518 Englewood Ave., Durham, N. C.
Cook, Robert Franklin '68,
5934 Creola Rd., Charlotte, N. C.....111, 143, 309, 393
Cook, Robert Nevin '68,
62 Rawson Woods Cr., Cincinnati 20, Ohio.....394
Cookie, Lide T. '66, 119 Taliaferro Place, Shreveport, La.....362
Cooke, Russell Y. '68, 21 Addison Lane, Greenvale, N. Y.....377
Cooley, Larena Mary '68, Truth or Consequences, N. M.
Cooper, Betty Phillips '65,
2413 Prince St., Durham, N. C.....259, 332
Cooper, David Francis '67,
1016 Cambridge Crescent, Norfolk 8, Va.....305, 377
Cooper, Jere Louise '68,
3816 Brandywine St. NW, Washington 16, D. C.....305, 377
Cooper, Larry A. '66,
2933 Ivanhoe Rd., Cuyhoga Falls, Ohio.....192, 287, 332
Cooper, Richard A. '66, 2374 Timber Ridge Court, Decatur, Ga.
Cooper, Robert Macadam '68,
11 Lansdowne Estates, Lexington, Ky.....295, 394
Cooper, Susan E. '66, 202 Kinkaid School Dr., Houston, Texas..362
Cooper, Walter Alan '68,
1341 Surrey Crescent, Norfolk, Va.....315, 394
Copeland, Alexander, III '66,
2332 Crogdon Rd., Charlotte, N. C.....301
Coplan, Markey Beryl '68,
1619 Wyndham Rd., Columbia, S. C.....111, 185, 317, 390, 394
Copley, Cathy J. '66, 6150 SW 112 St., Miami, Fla.....263, 362
Corbell, Dee '68, P. O. Box 716, Roanoke Rapids, N. C.....394
Corbin, Lee Lewis, '65, 354 Beaufort Ave., Livingston, N. J...265
Cordyack, Cathryn Anne '65,
406 Fairview Ave., Frederick, Md.....332
Corey, Steven James '67,
900 Maple Rd., Charleston, W. Va.....283, 318, 377
Corn, Lila Carol '65, 512 W. Warren St., Shelby, N. C...259, 332
Cornwell, Jane Elizabeth '68,
812 N. Oak St., Lincolnton, N. C.....394
Cornwell, Susan Hipson '65,
812 N. Oak St., Lincolnton, N. C.....150, 154, 155, 332
Corwin, James Albert '67, Box 966, E. Hampton, N. Y...146, 196
Cosgrove, Thomas Joseph '65,
103 Belmore Rd., Lutherville, Md.....192, 336
Cosler, Constance H. '67,
181 S. Dawson Ave., Columbus 9, Ohio.....377
Cotten, Michael Avent '67,
611 Aiken Pky., Fuquay Springs, N. C.....377
Cotter, Douglas Adrian '65,
P. O. Box 56, Skyland, N. C.....76, 135, 167, 332
Cotterill, Susan E. '65,
413 Gooseneck Rd., Chapel Hill, N. C.....85, 267, 332
Cotton, Robert B., Jr. '68, 1503 Old Orchard Rd., Media, Pa...394
Couch, Lois R. '66, 1011 S. Best St., Goldsboro, N. C.....362
Coulter, Ann C. '66, 5407 Sharon Rd., Washington, D. C.....265
Couper, Charles Cowling '68,
1925 Cherokee Rd., Waynesboro, Va.....315, 394
Couric, Charles Maturon '68,
1520 Scotland Ave., Charlotte, N. C.....394
Coursen, Donald Frank '67, 514 Morgan Ave., Palmyra, N. J.
Court, Sarah Lewis '68,
608 Pollard Pk., Williamsburg, Va.....120, 255, 267, 394
Covey, Eunice Geline '67,
5001 New Kent Rd., Richmond 25, Va.....279, 377
Covington, Donald K., III '66,
4205 Elsrode Ave., Baltimore 14, Md.....88, 144, 146, 362
Covington, James Edwin '65,
103 Richardson St., Whiteville, N. C.....242, 297, 332
Cowan, Florence Allene '65,
313 Central Ave., Sweetwater, Tenn.....100, 101, 269, 332
Cowart, Dorothy Anne '66,
18 Blackland Rd. NW, Atlanta 5, Ga.....269, 377
Cowherd, Frank G., III '65, Baltimore Ave., N. Laurel, Md...332
Cowling, Marguerite Pratt '68,
297 W. 253rd St., New York 71, N. Y.....394
Cowman, Mark Irvin '67,
80 Richard Dr., Hamden 14, Conn.....377
Cox, Abram Jones, III '67,
804 5th Ave. W., Hendersonville, N. C.....239, 293, 379
Cox, Carolyn A. '66, 1064 Brenner Dr., Gardena, Calif...133, 332
Cox, Gwin Lee '65,
P. O. Box 223, Mt. Olive, N. C.....143, 150, 332
Cox, Joseph Harper, Jr. '65,
126 Green Forest Dr., Wilmington, N. C.....135, 332
Cox, Monty Woodall '67, 1718 Vista St., Durham, N. C.....377
Cozart, Elizabeth M. '65, 814 Berkeley St., Durham, N. C.
Craig, Margaret Corinne '67, 816 N. St., McComb, Miss.....377
Craig, Timothy T., Jr. '67,
1132 E. Sugar Creek Rd., Charlotte, N. C.
Crandall, Bowen S., Jr. '67,
Scientists Cliff No. 348, Port Republic, Md.....192
Crane, Harold E., III '67,
321 Parkside Ave., Pittsburgh 34, Pa.....311
Crane, Karen Margaret '68,
614 Lenox Ave., Westfield, N. J.....259, 394
Cranmer, Carol J. '66,
3300 Dresden Rd., Zanesville, Ohio.....144, 362
Crary, Donald '68, 5323 Jackwood, Houston, Texas.....160, 394
Crater, Helen Graves '67, 12 Parkway Dr., Dobbs Ferry, N. Y...377
Crater, Richard Riker '68,
132 Dwight Rd., Springfield, Mass.....192, 394
Craver, Leonard H., Jr. '66,
102 Magnolia Rd., Lexington, N. C.....301, 362
Crawford, Jacqueline Ann '67,
18440 Caribbean Blvd., Miami, Fla.....377
Crawford, Michael Clark '68,
516 W. Third St., Oil City, Pa.....283, 394
Creaves, Donald W. '65, 618 Sheridan Rd., Evanston, Ill...315, 332
Credle, Laney '65, Bristol, Tenn.....332

Credle, John H. '65, 708 Vance Dr., Bristol, Tenn.
Creech, John H. '65,
448 Goldsboro Ave., Carolina Beach, N. C.....291
Creswell, Jay S., Jr. '66,
802 Summerlin Ave. SE, Orlando, Fla.....163, 362
Crist, Peter Beardsly '65,
3 Taylor Rd., Downington, Pa.....86, 188, 332
Cromartie, Thomas Houstonff '68, Adelaine St., Parksley, Va...394
Cromartie, William F. '65,
1228 Skyview Rd., Charlotte, N. C.....202, 333
Crosby, Gilbert Turner '68,
1854 NW 11th Rd., Gainesville, Fla.....394
Crosby, Marshall Robert '65,
1854 NW 11th Rd., Gainesville, Fla.....333
Crosland, Jack Weatherly '67,
3546 Colgate, Dallas 25, Texas.....297, 378
Cross, Charles Joseph '68,
230 East 209 St., New York 70, N. Y.....394
Cross, Robert Scott '68,
1458 Parkwood St., Clearwater, Fla.....295, 394
Cross, William Wood, Jr. '68,
910 East Forest Ave., Neenah, Wis.....285, 394
Crossno, Johnny Leon '67,
211 Whitfield St., Enfield, N. C.....149, 378
Crothers Phyllis Jean '65,
305 Hermitage Dr., Elkton, Md.....122, 134, 333
Crow, William Cecil, Jr. '67,
1258 N. Buchanan St., Arlington 5, Va.....378
Crowding, Edward F., III '67,
915 Dunellen Dr., Baltimore 4, Md.....287, 378
Crowell, Ann Leete '67, 420 Ridgeway, St. Joseph, Mich.....378
Crowell, Dale Jones '68, 339 Buna Rd., Ft. Lee, Va.....394
Crowell, George H., III '67,
Box 646, Ponte Vedra Beach, Fla.....239, 247, 297, 378
Crowell, John David '68, 81 Fillmore Dr., Sarasota, Fla.....394
Crowley, Christopher Owen '68,
2725 S. Ives St., Arlington 2, Va.....285, 394
Cruikshank, Dwight P., IV '65,
1201 16th St., Parkersburg, W. Va.....88, 287, 333
Crumley, Carole A. '66,
811 W. Maple St., Johnson City, Tenn.....362
Crump, Philip H. W. '66,
4110 Tuckahoe Lane, Memphis, Tenn.....164, 166, 315
Cruse, Charles H. '66,
Box 273 Miller Rd., Kingsville, Md.....192, 287, 362
Crutcher, Bryan P. '66,
1514 Scotland Ave., Charlotte, N. C.....283, 362
Crutcher, Martha S. '67,
895 Oak Valley Lane, Nashville, Tenn...118, 263, 374, 378
Cubbison, Edwin Pritchett '67,
1311 Weber Dr., Clearwater, Fla.....81, 378
Cudlin, Joseph John '67, 13 Barry Dr., E. Northport, N. Y...293
Culbreth, John T. '66, RFD 4, Lumberton, N. C.....362
Culbreth, Thomas Franklin '65,
8 Birdseye Glen, Verona, N. J.....149, 188, 194, 333
Culp, Rebecca Ann '67, Rt. 2, Gold Hill, N. C.....269, 378
Cummings, Jasper Lee, Jr. '68,
1118 W. Haven Blvd., Rocky Mount, N. C.....199, 394
Cuninggim, Penelope A. '66, 8000 Crescent Dr., Clayton, Mo.
Cunningham, Kenneth Earl '67,
28 Wren St., W. Roxbury, Mass.....287, 378
Cunningham, Marianne S. '66,
405 Timberwild, Houston 24, Tex.....362
Curcio, Susan Mary '68,
Caixa Posta 14 F, Jundiai, Sao Paulo, Brazil
Cureton, Kenneth A. '68,
20 N. Avondale Dr., Greenville, S. C.....394
Curry, James L. '65, Reidsville, Ga.....333
Curtis, James M. '65,
No. 4, Wesley Ct., Rockville, Md.....202, 297, 333
Custard, Linda Jane '68,
2628 Jefferson Park Cr., Charlottesville, Va.....261, 394
Cutchin, Carolyn J. '65, Sherrills Ford, N. C.....178, 333
Cutter, Matthew '68, 67 Mill Rd., Durham, N. C...195, 394
Cutter, Norman C. '68, 3117 Weaver Ave., Baltimore 14, Md...378
Cuttino, John T., Jr. '67, Rt. 5, Box 362, Charleston, S. C.....378
Dacko, Douglas M. '67,
105 Reed Ave., Monessen, Pa.....143, 149, 311, 378
Dadson, Dana I. '67, 421 E. 4th St., Pompano Beach, Fla...149, 378
Dai, Tze Ping '68, 2404 Perkins Rd., Durham, N. C.....231
Dalson, Judie Kay '68, 3584 Tuxedo Rd. NW, Atlanta, Ga.....394
Dalton, Diana S. '66,
6388 Brookside Ave., Oakland, Calif.....119, 261, 362
Dame, Christian W. '68, Box 73, Edwards, N. Y.....394
Dandrea, Frederick E. '68, 111 Ticonderoga Dr., Warwick, R. I.
Daniel, Dorothy H. '66,
5502 Cromwell Dr., Washington 16, D. C.....279, 362
Daniel, Henry S., IV '67,
1201 Meadow Brook Rd., Waynesboro, Va.....315
Daniel, John H., Jr. '67,
5502 Cromwell Dr., Washington, D. C.....291, 378
Daniels, David L. '67, Hdqts. U.S. Encom,
Mad Apo 128, New York, N. Y.....192, 313, 378
Daniels, Harry D. '65, 3021 Churchill Rd., Raleigh, N. C.
Danluck, Thomas R. '66,
112 NE 111st, Miami Shores, Fla.....241, 299, 362
Danner, Mary F. '66,
5539 Pinecrest Dr., Cincinnati, Ohio.....257, 362
Dannunzio, Albert M. '68,
1624 Meyer Ave., Port Vue, McKeesport, Pa...146, 196, 394
Dantzler, Martha L. '66,
3520 Wilmot Ave., Columbia, S. C.....85, 116, 362
Darden, Carolyn R. '66, 1509 Elm St., Conway, S. C.
Darland, Jane C. '67, 839 First St., Mason City, Iowa..164, 265, 378
Darling, Malcolm B. '67, Lawrence AC, Groton, Mass...233, 378
Darr, Frances P. '67, Box 235, Sparta, N. C...161, 259, 378
Daugherty, Robert F. '68,
904 Dacian Ave., Durham, N. C.....239, 315, 394
Daul, Charles R. '68, 6 Wedgewood Ln., Morristown, N. J...394
Davant, Charles '68,
Blowing Rock Hospital, Blowing Rock, N. C.....185, 394
Davenport, Gary L. '65,
1723 Hubbard Dr., Rockledge, Fla.....333, 394
Davenport, James P. '66,
403 Virginia Ave., Garner, N. C.....309, 362
Davenport, Richard D. '66,
1212 Central St., Evanston, Ill.....185, 362
Davenport, Thomas E. '68,
1210 McRee Dr., Valdosta, Ga.....305, 394
David, Clifford B. '68,
1237 Campbell Ave., Jacksonville, Fla...144, 147, 149, 394
Davidson, Leslie L. '66,
603 College Ave., Kennett, Mo.....155, 265, 362
Davidson, Noel '65,
2033 Darlington Rd., SW, Roanoke, Va.....277, 333
Davis, Adrienne R. '67, 11 Morningside Ave., Yardley, Pa.
Davis, Allan '66, Richmond, Va.....285
Davis, Anne E. '65, 235 Arbor Rd., Winston-Salem, N. C...259, 333
Davis, Carol Ann '65, Rt. 2, Boonsboro, Md.....333
Davis, Clayton W. '68,
450 S. Ridge St., Southern Pines, N. C.....394
Davis, Douglas E. '66, 1533 Bunts Rd., Lakewood, Ohio.....362
Davis, George E. '67, 210 Emery Dr., Nashville 14, Tenn...301, 378
Davis, Grace M. '65, 181 N. Spring St., Concord, N. C.....333
Davis, Holly W. '67,
3308 W. Franklin St., Richmond 21, Va.....116, 378
Davis, John J. '68, 2589 Date Ave., Macon, Ga.....129, 394
Davis, Julie A. '68,
10203 Candlewood Dr., Houston, Texas.....267, 394
Davis, Kathleen A. '67, 623 E. 13th St., Casper, Wyo...144, 378
Davis, Larry E. '68,
4507 Columbia St., Portsmouth, Va.....214, 283
Davis, Laurel R. '67, 45 Rose Terr., Chatham, N. J.....378
Davis, Linda E. '68, 3327 Coleridge Dr., Raleigh, N. C.....394
Davis, Mary Anne '68,
3785 Castlegate Dr., Atlanta, Ga.....150, 394
Davis, Nicky S. '68,
20 Whitewood Ct., Huntington L. I., N. Y.....317, 394
Davis, Pamela C. '68,
723 N. Stratford Rd., Winston-Salem, N. C.....394
Davis, Robert E. '65, 1004 Byrnes Rd., Aiken, S. C...202, 309, 333
Davis, Walter B., III '68,
Coke Garrett House, Nicholson St., Williamsburg, Va.....394
Davis, Waynelee E., Jr. '65,
4800 Ravensworth Rd., Annandale, Va.....315, 333
Davison, Jane C. '68, 2920 Military St., Port Huron, Mich...394
Dawson, Douglas S. '68,
7899 N. Central Ave., Indianapolis, Ind.....394
Dawson, Thomas Roszelle
Day, Gale U. '68,
1862 Greenwood Rd. SW, Roanoke, Va...144, 146, 147, 394
Dayton, Nancy E. '67, Box 190, Towanda, Pa.....180, 378
Deal, Mary C. '68,
3817 Stratford, Dallas 5, Texas.....143, 150, 180, 271, 394
Deal, Winfred W. '68,
2805 W. 5th Ct., Ft. Lauderdale, Fla.....196, 214, 301, 394
Dean, Barbara '68,
1349 Lenox Rd. SE, Grand Rapids, Mich.....131, 275, 394
Dean, John Gary '67,
107 Edgeroad Ln., Wilmington 3, Del.....315, 378
Deaton, Aundrea J. '68,
512 Tarboro St., Rocky Mount, N. C.....125, 394
Debeers, Anne C. '68, 5135 Newport Ave., Wash. 16, D. C...394
Decaprio, Jack I. '67, 37 Runnymede Ln., Chatham, N. J.....378
Deckert, Susan P. '65, 4 Devondale, St. Louis 30, Mo...271, 333
Decko, Kenneth O. '66, 792A Windsor Ave., Windsor, Conn...362
Deegan, Sandra Jean '67, 1793 S. Lawrence Rd.,
Navy 990, c/o FPO, San Francisco, Calif.....184, 185, 378
Deemer, Alexandra J. '67, 135 Jefferson St., Brookville, Pa...378
Deen, Stephanie L. '68, 147 E. King St., Lancaster, Pa...279, 394
Deering, Barbara J. '68, 435 Terr. Dr., Richardson, Texas..263, 394
Dees, Nancy '66, 413 Carolina Cir., Durham, N. C...133, 271, 362

Dejager, Gretchen E. '68,
8118 Lancewood Ct., Cincinnati, Ohio.....271, 394
De La Garza, Anita Jean '68, 111 Dittman Ln., Oak Ridge, Tenn.
Delaney, Christopher K. '68,
704 Meridian St., Falls Church, Va.....239, 293, 394
Delaney, Gale P. K. '66,
2026 Ashton Cir., Salt Lake City, Utah.....303
Delany, Dorothy P. '68, Pickens St., Joanna, S. C.....394
Deleot, Charles F. '67,
729 Barnsdale Rd., Winston-Salem, N. C.....285
Delse, Maureen K. '65,
3419 H. Glasson St., Durham, N. C.....279, 378
Demuro, Deborah '67, Boonton Ave., Kinnelon, N. J...279, 378
Denenberg, Steven L. '68,
270 Willard Dr., Hewlett, N. Y.....169, 317, 394
Denman, Joyce M. '68,
6 Lakeview Dr., The Grove, Mt. Pleasant, S. C.....394
Denny, Barbara J. '68, 391 Emerson Pl., Uniondale, N. Y.....394
Denton, Dianna Lee '67,
5474 Lorraine Dr., Camp Springs, Md.....378
Denton, Kent S. '65,
324 E. Second St., Washington, N. C...138, 202, 301, 303
Denton, Robert E. '65,
5474 Lorraine Dr., Camp Springs, Md.....192, 307, 333
Depriest, Thomas B. '68,
201 Worthington St., Shelby, N. C.....146, 172, 395
Deramus, Judson D., Jr. '66,
2201 Buena Vista Rd., Winston-Salem, N. C...83, 291, 362
Desaulniers, Donald H. '65, 511 Barnsdale Dr., Raleigh, N. C.
Devonshire, James L. '68,
180 Jefferson St., Carneys Point, N. J.....214, 291
Devyver, Mary E. '67,
123 Caterson Terr., Hartsdale, N. Y.....275, 378
Dewalt, Jane Drew '68,
4220 Presidential Dr., Lafayette Hill, Pa.....271, 395
Dewar, Donald B. '66, James St., Bethel, N. C.....285
Dewar, Sam D., Jr. '67, Box 38, Bethel, N. C.....285, 378
Deyo, Truman E. '67, Box 223, Oxford, Md.....293, 362
Dezell, Helen E. '66,
1309 Hollywood Ave., Jacksonville, Fla.....184, 362
Dick, Frances Colclough '67,
3005 Norwich Way, Durham, N. C.....88, 378
Dickens, James H. '68, Rt. 3, Box 110, Sanford, N. C.....395
Dickinson, Roger B. '67,
1294 Hillside Dr., Lancaster, Pa.....311, 362
Dileo, Michael J. '68,
2 Country Club Dr., Port Washington, N. Y.....395
Dillard, Nancy G. '66, 3301 Wilson Ave., Lynchburg, Va.....362
Dillon, Robert G. '65, 164 Dillon Ave., Elkin, N. C.....324
Diltz, Peter C. '67, 576 Oak St., Winnetka, Ill...233, 289, 378
Dilworth, Cathy Lewis '65,
112 N. Washington St., Hinsdale, Ill.....257, 333
Dingle, John P. '68, 14 Norman Ave., Fairfax, Va...111, 305, 395
Dipasquale, John Wood '68,
254 Grant St., Buffalo 13, N. Y.....143, 149, 395
Disco, Elizabeth C. '65,
100-48 75th St., Forest Hills 75, N. Y.....333
Disotell, William James '66, 26 Elva Ave., Youngstown, Ohio..362
Dittmar, Susan Kay '65,
956 Leland Ave., Plainfield, N. J.....133, 335
Ditto, John K. '66, 756 Arnold Ave., Greenville, Miss.....172
Divine, Jennie Lou '67,
2027 Faculty Dr., Winston-Salem, N. C.....87, 169, 257, 378
Dixon, Antoinette Lynn '68,
Qtrs. 37, Naval Air Station, Pensacola, Fla.....259, 395
Dobson, Susan H. '65,
4942 Crooked Ln., Dallas, Texas.....271, 331
Dodds, Ann Margaret '67,
6054 Waggoner Dr., Dallas 30, Texas.....81, 255, 267, 378
Dodson, Kemper H. '66,
1012 Tyne Blvd., Nashville, Tenn.....114, 362
Doelle, John Charles '65,
829 Grand Marais, Grosse Pointe Park 30, Mich.....185, 333
Doerner, Susan E. '66,
600 Doepke Ln., Cincinnati, Ohio.....263, 362
Doggett, Abigail '68,
504 S. Lake Ave., Lakeland, Fla.....131, 275, 395
Doggett, Maurine '65, 504 S. Lake Ave., Lakeland, Fla. 81, 333
Dolson, James F., Jr. '68,
708 S. Overlook Dr., Alexandria, Va.....395
Dommerich, Rosemary J. '67,
6910 Granada Blvd., Coral Gables 46, Fla.....269, 378
Donaldson, Nicki Sue '68,
1409 Park Terr. Dr., Alexandria, Va.....257, 395
Donkin, Deborah '65, 777 W. Park Ave., State College, Pa...334
Donley, John Thomas '68,
130 Samaritan Ave., Ashland, Ohio.....315, 395
Donnell, Mark L. '68, 113 S. Tarver, Lebanon, Tenn...289, 395
Donohue, Patricia Carol '67,
23 Heather Hill Ln., St. Louis 32, Mo.....265, 378
Donovan, Gregory A. '68,
700 Stillwell Ave., Alexandria, Va.....149, 395
Dorros, George L. '66, 4000 Tunlow Rd. NW, Washington, D. C.
Dorsett, Marion N. '67,
206 W. First Ave., Mt. Gilead, N. C.....279, 378
Dorsey, Ronald S. '65, 31 D Brookwood Garden, Burlington, N. C.
Dotson, Barbara B. '68,
7706 Geranium St., Bethesda 34, Md.....277, 395
Douglas, Margaret Ann '67,
7315 Delfield St., Chevy Chase, Md.....378
Douglass, Michael A. '66, 1 Ridgewood Dr., Frankfort, Ind...362
Dow, Bonnie L. '68,
7621 N. Longview Dr., Milwaukee 9, Wis.....143, 150, 395
Dow, Robert E. '67,
Rockland Park, Short Beach, Conn.....138, 202, 301
Dowdee, John W. '66, 2522 Rochelle St., Durham, N. C.
Dowdy, William L. '66,
506 Sunset Dr., Lebanon, Tenn.....193, 362
Dowling, Louise H. '66,
21 Revere Rd., Manhasset, N. Y.....267, 362
Downing, Barbara Joann '65,
1711 Barnesdale Way, NE, Atlanta 9, Ga...100, 267, 334
Doyle, Larry James '65,
6 Wescott Rd., Simsbury, Conn.....287, 334
Doyle, William S. '66, Hillside Dr., Lowell, Mich...169, 362
Drake, Arthur S. '66, 1888 Faculty Dr., Winston-Salem, N. C...362
Drake, Wilton Rodwell '68, Macon, N. C.....111, 311, 395
Draper, Daniel, Jr. '67,
2171 Glencoe Rd., Winter Park, Fla.....303, 378
Dreisinger, Leanora Ann '65,
20125 Scottsdale Blvd., Shaker Hts. 22, Ohio.....334
Drennen, David Holmes '68,
8001 Aberdeen Rd., Bethesda 14, Md.....149, 285, 395
Dresser, Anita Edryce '68,
5000 Allen Rd. East, Charlotte, N. C.....150, 395
Drew, William F., Jr. '66, 409 Westview Ave., Anderson, S. C...301
Droitcour, John Michael '67, 310 Kirby Ave., Warwick, R. I.
Drulis, Charles Richard '65,
13 Tealbrook Dr., Ladue 41, Mo.....202, 291
Druse, Mary Jeanne '68,
3019 N. Chatham St., Racine, Wis.....271, 390, 395
Dubach, Jurg Walter '67, Guggistrasse 8, Lucerne, Switzerland
Dubin, Alan Leslie '67,
8519 Stevenswood Rd., Baltimore 7, Md.....317, 318, 378
Dubois, Mary '67, 185 Tilbury Rd., Birmingham, Mich...275, 378
Dubose, David McClean '68, RFD, Gable, S. C.....287, 395
Dubose, Howard McRoy, Jr. '68,
2130 Benford, Lakeland, Fla.....39, 169, 172
Ducker, Stuart Reiley, III '67,
223 Harmon Blvd., Dayton 19, Ohio.....311, 378
Duckett, Laura Jean '67,
112 Louisiana Ave., Asheville, N. C.....134, 378
Duffee, Judson Yates, Jr. '68,
1402 E. Circle Dr., Roanoke Rapids, N. C.....395
Duffey, Nora Edith '67, 2124 Sprunt St., Durham, N. C.
Duffy, Edward Joseph '67,
721 S. E. 7th St., Ft. Lauderdale, Fla.....184, 185, 378
Duke, Robert Lee '67, P. O. Box, Newsome, Va.....378
Dula, Clyde Stephen '65,
3389 Nottingham Rd., Winston-Salem, N. C.....334
Dunaway, David Harry '67,
607 Jarman St., Jacksonville, N. C.....202, 378
Dunaway, John Marson '67,
534 N. Marble St., Rockmart, Ga.....146, 378
Duncan, Alfred Tawresey '65,
2125 Central Ave., Alameda, Calif.....115, 187, 295, 334
Duncan, Douglas Wadsworth '68,
2213 Roswell Ave., Charlotte 7, N. C.....295, 395
Duncan, Susan Gary '65,
101 Pilson St., N. Wilkesboro, N. C.....263, 334
Dunford, Sylvia Diane '67,
910 N. Stratford Rd., Winston-Salem, N. C.....180
Dunitz, Rebecca '68, 414 Old Mill Rd., Easton, Pa.....160, 395
Dunlap, Joseph C. '65, 2213 Lash Ave., Raleigh, N. C.....334
Dunlap, Louise Cecil '68,
1209 Marietta Ave., Lancaster, Pa.....267, 395
Dunn, Ernest Lloyd '65,
1019 Hay St., P. O. Box 3246, Fayetteville, N. C.....334
Dunn, Jeffrey David '66,
2860 San Fernando Rd., Jacksonville, Fla.....311, 362
Dunn, Karen Ellen '66, 35 Rockledge Rd., Hartsdale, N. Y...363
Dunn, Mary Brewton '67, 70 Minnisink Rd., Short Hills, N. J...271
Dunnington, Gansevoort H. '68,
2307 W. 18th St., Wilmington, Del.....144, 146, 295, 395
Dunsmoor, David Miles '67, Truesdale Lake, S. Salem, N. Y.
Dunsmore, Carolyn Mary '67,
28 Randolph Pl., West Orange, N. J.....378
Dupuy, William E. S. '68, 1842 Grove Ave., Quincy, Ill...285, 395
Durana, Joan C. '66, 857 Kenwick Dr., Winston-Salem, N. C...363
Durlach, Richard Stevens '68,
6025 Lakeshore Dr., Columbia, S. C.....163, 166, 185, 378
Durrett, Joseph Park '67,
2416 Sunset Dr., Tampa 9, Fla.....295, 378

Dusbabek, Susan Margaret '65,
5315 Chamberlin Ave., Chevy Chase, Md.....334
Dutko, Paula Helen '67, 26 Reiners Rd., Little Falls, N. J...257, 378
Dutton, Robert Wayne '65,
483 E. Wesley Rd. NE, Atlanta 5, Ga...128, 192, 287, 334
Dybdahl, Rand Edwin '67,
2319 N. Yale, Wichita 20, Kan.....315, 378
Dye, Alan Page '68,
530 Washington Ave., Eustis, Fla.....185, 395
Dye, John Michael '65,
Old Portman Rd., Anderson, S. C.....132, 196, 285, 334
Eagle, Robert L. '66, 4047 Hiddenbrook Dr., Charlotte, N. C...363
Eakes, Sylvia Faye '65,
Apartado 64, San Pedro Sula, Honduras, C. A.....334
Earle, Mary Elizabeth '67,
307 Mimosa Dr., Greensboro, N. C.....130, 271, 378
Earle, Mary Elizabeth '67, 1115 Wilson Dr., Dayton 7, Ohio....378
Earnhardt, Kent Cline '65,
2619 Glenhaven Lane, Winston-Salem, N. C.....315, 334
Easley, William King '65,
844 Myrtle Dr., Rock Hill, S. C.....293, 334
Eason, Frederick Jackson '67,
922 W. Johnson St., Raleigh, N. C.....315, 378
Eason, William E., Jr. '65, Stanley St., Four Oaks, N. C...305, 334
Eason, Virginia Watson '65, 802 W. Chapel Hill St., Durham, N. C.
Eastburn, Joseph R. '66,
3327 Meadowbrook Dr., Columbus, Ga.....146, 363
Ebbert, Susan Marcia '67, Fox Lake, R. D. 1, Leesport, Pa...378
Ebert, Sally Tuck '67, 216 Spring Valley, Wilmington, Del.....279
Echols, Paul Clinton '66,
680 Palmera Ave., Pacific Palisades, Calif.
Eck, Linda Ann '67,
314 Broadmoor Rd., Baltimore 12, Md.....271, 378
Eckerd, John Marcus '65, Box 29, Marion, N. C.....334
Eckert, Alan Walter '65,
4584 Inkian Rock Terr. NW, Washington 7, D. C.....315, 334
Edgar, Christopher L. '68,
1534 Crestway Dr., Rt. 5, Athens, Tenn.....287, 395
Edgar, Thomas R. '66,
Rt. 5, Box 200, Athens, Tenn.....115, 287, 324, 363
Edgerton, Charles N., Jr. '67,
1600 E. Mulberry St., Goldsboro, N. C.....378
Edgerton, Donald K. '66,
Rt. 6, Box 356, Goldsboro, N. C.....83, 136, 192, 363
Edgerton, Jane Ellen '67, R.R. 3, Marion, Ohio.....379
Edlin, John Charles '65,
107 Blue Rock Rd., Edgewood Hills, Wilmington, Del.....334
Edlow, Robert Blair '68,
2861 Brandywine St. NW, Washington 8, D. C.....136, 395
Edwards, Charles Randall '65,
Rt. 6, Box 488, Goldsboro, N. C.....333
Edwards, David J. '66, 1700 High St., Durham, N. C...185, 363
Edwards, Joseph Byron '68,
610 West Polo Dr., Clayton, Mo.....168, 311, 395
Edwards, Kenneth Richard '68,
711 Bigley Ave., Charleston, W. Va.....395
Edwards, Mary Ann '65,
140 Fernwood Lane, Greenville, S. C.....263, 334
Eggleston, John Fred, Jr. '68,
6708 Tuckassegee Rd., Charlotte, N. C.....395
Ehlers, Bonnie Lu '66,
714 Country Club Dr., Pittsburgh 34, Pa.....123, 363
Ehrensperger, Elaine '67, 508 Oakhill Dr., College Park, Ga...379
Ehrhardt, Rolf Frederick '67,
547 Overwood Dr., Akron 13, Ohio.....379
Ehrhardt, Ursula Margaret '65,
547 Overwood Dr., Akron 13, Ohio.....64, 171, 174, 334
Eibing, David Michael '68,
255 Ceramic Dr., Columbus 14, Ohio.....185, 289, 395
Eichert, Martha Jane '67, 2847 Lincoln St., Hollywood, Fla.....379
Eisenberg, Bonnie Sheila '68,
2800 Ellicott St. NW., Washington, D. C.....395
Eitel, James Riley '68, 10745 S. Seeley, Chicago 43, Ill...293, 395
Ekvall, Victoria J. '66,
300 Fairfax Dr., Winston-Salem, N. C.....269, 363
Elbert, Jaret G. '66, 554 Webster Ave., New Rochelle, N. Y.....363
Eldredge, Victoria Mary '68,
7950 Lincoln Blvd., Indianapolis, Ind.....395
Elfen, Martha Candice '67,
216 Bunker Ranch Rd., W. Palm Beach, Fla.....257, 379
Elias, John Albert '65, 1584 Elm St., Stratford, Conn.....334
Ellett, James Wiley '68,
1040 Valley Green Dr., Aiken, S. C.....287, 395
Ellington, Elizabeth Gill '67, RFD 1, Kittrell, N. C.....261, 379
Elliott, James V. '66, 177 Frederick Ct., Los Altos, Calif.....363
Elliott, Jeffrey Lance '68,
200 Valley Rd., Montclair, N. J.....242, 395
Elliott, William B. '66,
1503 Richardson Circle, Hartsville, S. C.....146, 169, 363
Ellis, Alfred J., Jr. '66, 8138 Pilot St., Houston 34, Texas..363
Ellis, Frampton E., III '67,
5308 Portsmouth Rd., Washington 16, D. C.....309, 379
Ellis, Peggy Jo '67,
1205 N. Main St., Greenville, S. C.....124, 134, 379
Ellis, Robert Lindley '68, 3001 West 7th Ave., Bradenton, Fla...395
Elmendorf, Jon Rice '68,
3 Offutt Rd., L. G. Hanscom Field, Bedford, Mass...193, 311, 395
Emfinger, Carol Ann '67,
Rt. 1, Box 263A, West Point, Ga.....150, 379
Emmett, Carolyn '68, 816 Colonial Ct., Birmingham, Mich...395
Emslie, Richard H. '66, 114 Gyles Rd., Aiken, S. C...315, 363
Endsley, Margaret M. '66,
1313 Peachtree St., Sweetwater, Tenn.....269, 363
Enfield, Lucy Elizabeth '68,
6344 Wake Forest, Houston, Texas.....150, 271, 395
Engel, Darby Ann '66, Rt. 1, Box 40, Chapin, S. C.....363
Engel, Susan Jean '68, 2501 Wrightwood Ave., Durham, N. C...395
Engel, Wilson F., III '67, 1026 Manchester Ave., Norfolk, Va...379
Engle, Russell W. '66, 26045 Ross Dr., Detroit, Mich...155, 363
English, Loellen Kay '65,
1 Hillsboro Loop, MacDill AFB, Fla.....334
Epanchin, Alexis '65, 27 Brown St., Sea Cliff, L. I., N. Y...307, 335
Erickson, Jacquelin N. '68,
3233 Pennington Lane, Winston-Salem, N. C...118, 150, 261, 395
Erickson, Linda Elise '65,
2011 E. Burr Oak Dr., Glenview, Ill...117, 119, 176, 263, 335
Erickson, Robert Alan '68,
5454 Avenida Del Mare, Sarasota, Fla.....395
Erickson, Roger Carl '65,
109 Foxridge Dr., Kettering 29, Ohio.....315, 335
Erlanger, Peggy Ruth '68, 34 Gail Dr., Waterbury, Conn.....395
Ernst, Mary Lucille '65,
1921 NE 7th Place, Ft. Lauderdale, Fla.....87, 180, 335
Ertzinger, Richard P. '66, 4422 Ellicott St. NW, Wash., D. C.....363
Ervin, Reid Hart '66,
115 77th St., Virginia Beach, Va.....132, 214, 305, 363
Ervin, Sarah Ruth '67,
2035 Sharon Lane, Charlotte, N. C.....275, 379
Esslinger, Karen Joy '65,
1 Clayton Downs, St. Louis 31, Mo.....257, 335
Estabrook, Watts T., III '66,
5822 Ogden Ct., Chevy Chase, Md.....363
Estes, Alice Holland '65,
2306 Mt. Vernon Rd. SW, Roanoke, Va.....335
Ether, Deborah Jean '68,
715 Hemlock Rd., Media, Pa.....143, 150, 395
Etheridge, Lynn '65,
Deer Hill Dr., Ridgefield, Conn.....64, 133, 267, 335
Ethridge, Larry Clayton '68,
3603 Hycliffe Ave., Louisville, Ky.....214, 301, 395
Evans, Edith B. '66, Box 146, Centreville, Va.....119, 263
Evans, Jan M. '66,
606 James Blvd., Signal Mount, Tenn.....280, 301, 363
Evans, Janet E. '66, 817 Mathis St., Sumter, S. C.....363
Evans, Jean Ury Turner '66, 3005 Lincoln St., Camp Hill, Pa...363
Evans, John Oliver, Jr. '68,
2201 Beechridge Rd., Raleigh, N. C.....395
Evans, Margo Kellow '65, 110 E. Ridge St., Lansford, Pa.
Evans, Mary Christine '67,
3599 Flintpoint Way, Cincinnati 27, Ohio.....275
Evans, Orinda Dale '65,
61 Berkeley Rd., Avondale Estates, Ga.....96, 231, 275, 326, 335
Evans, Sara M. '66, 3542 University Blvd., Dallas, Tex...130, 363
Evans, Thomas Steven '65,
P. O. Box 116, South Salem, N. Y.....128, 129, 305, 324, 335
Everhart, Anne C. '66, Box 266, Churchland, Va.....269
Everhart, Margaret Stone '68,
3107 Lincoln St., Camp Hill, Pa.....143, 150, 271, 395
Ewald, Frederick H. '66,
3835 S. Miller Way, Birmingham, Mich.....241, 293, 363
Ewell, Judith '65, Parksley, Va.....155, 180, 335
Ewing, James Craig '68,
2418 Dunkeith Dr. NW, Canton 8, Ohio.....147, 315
Eysel, Bruce Barton '68, 4021 Crestview Dr., Columbus, Ga...395
Eysenbach, Wendell Elliot '67,
2484 Lyndhurst Ave., Winston-Salem, N. C.....379
Fabricant, Sheila Miriam '68,
5749 Madison St., Hollywood, Fla.....395
Fackler, Peter C. '66, Jondel Farm, Embreeville, Pa.....293
Fagan, Brenda Lynn '67,
Qtrs. H Naval Air Station, Jacksonville, Fla.....379
Fairbank, Mary '66, 1515 Pinecrest Rd., Durham, N. C...147, 363
Fairbank, William G. '67,
c/o Aramco Box 331, Dhahran, Saudi Arabia
Fairbanks, James Harold '65,
1607 Lake Ave., Panama City, Fla.....335
Fairburn, Kathleen Jean '68,
32 Adams Dr., Cherry Point, N. C.....279, 395
Falciani, Ronald Brita '65,
22 Allen Lane, Hammonton, N. J.....193, 281, 287, 335
Falcone, David J. '66, 1402 Woodburn Rd., Durham, N. C.....309
Falk, Benjamin, Jr. '68,
645 S. McHenry Ave., Crystal Lake, Ill.....214, 395

Falk, Elizabeth O. '66,
1457 Pollard Parkway, Baton Rouge, La.... 118, 163, 167, 363
Falk, Martin Elmer '68, 105 Virginia Ave., Alexandria, Va.....395
Fallis, Sara Jane '68,
1519 Providence Rd., Charlotte, N. C.....259, 395
Farber, Mark B. '66, 410 Oak Hill Rd., Petersburg, Va...303, 363
Farmer, Elizabeth Bailey '68,
1011 Country Club Dr., Greensboro, N. C.....267, 395
Farmer, Jeanette Wooding '68,
37 Putnam Dr. NW, Atlanta, Ga.....395
Farmer, Susan Carol '68,
8600 Chippenham Rd., Richmond 35, Va.....259, 269, 396
Farnham, Elsie Edith '65,
402 Penn Rd., Wynnewood, Pa.....124, 335
Farrah, Jere Tiffin '67, Sunview Dr., Glen Cove, N. Y.....379
Farrell, Francis D., Jr. '67, Forest Hills, Aberdeen, N. C.....311
Fassino, Stephen '67, 5 Stafford Ave., Woodbury, N. Y.
Faulkner, Laura Virginia '65,
Sand Spring Rd., New Vernon, N. J.....158, 162, 335
Fay, Robert Woods '68,
707 Knox Rd., Villanova, Pa.....146, 307, 396
Fay, Wayne R. '66, 707 Knox Rd., Villanova, Pa.....363
Feazell, George Landon, Jr. '65,
516 Courtley Ct., Fairfax, Va.....281, 305, 335
Feely, Patrick Scott '68,
Ivy Hill Mountain Ave., Mountainside, N. J.....396
Feeney, Dorothy Lorene '67,
1633 Oakdale Rd., Charlotte 8, N. C.....239, 379
Fegley, Thomas Lee '67,
247 Stein Lane, Lewisburg, Pa.....135, 313, 379
Feichtinger, Gary Richard '68,
5618 N. 33 St., Arlington, Va.....239, 396
Feldmann, Peter '67, 1050 Ridge Ave., Lakewood, N. J.....379
Fenstermacher, Geoffrey '66,
5212 Oleander Rd., Drexel Hill, Pa.....363
Fentin, Gary S. '66, 4110 Taylor St., Hollywood, Fla...317, 363
Fergus, John '67, 333 E. 55th St., New York 22, N. Y.
Ferguson, Barbara Ann '65,
RFD 2, Statesville, N. C.....133, 261, 335, 396
Ferguson, Dennis Henry '65,
380 School St., Springdale, Pa.....67, 220, 289, 326, 335
Ferguson, James M. '66, 19 Churchill Rd., Pittsburgh, Pa.
Ferguson, John Howe '68, 10024 Reddick Dr., Silver Spring, Md.
Ferlic, Sharon Stetzer '65,
1727 Kaneville Rd., Geneva, Ill.....125, 335
Ferrell, Malcolm Rea '66,
2 Fleming Circle, Greensboro, N. C.....291, 335
Ferris, John '68, 2424 Hamlin Lane, Sarasota, Fla.....195, 379
Fesmier, Barbara Joan '65,
Newton Rd. Woodbridge, New Haven 15, Conn.....123, 335
Few, William Preston '65,
208 Buchanan Blvd., Durham, N. C.....186, 297, 335
Fiaccone, Katherine A. '66,
35 Dale Drive, Summit, N. J.....133, 279, 363
Fiedorek, Bonnie L. '66,
234 Weber Ave., North Canton, Ohio.....261, 363
Fields, George Stone '68, 1950 Hunter Ave., Mobile, Ala...305, 396
Fields, Glenn D., Jr. '66, 1112 Lake Blvd., Annandale, Va.....363
Fillette, Theodore O. '68,
3976 N. Byronall Dr., Mobile, Ala.....113, 307, 396
Fillmore, Harriet '66, Unity Village, Lees Summit, Mo.....271
Finch, Phillip Randolph '68, P. O. Box 862, Henderson, N. C...396
Fincher, Doloris Ann '65,
RFD 4, Box 520-B, Charlotte 8, N. C.....335
Fineman, Alvin Jay '68,
80-80 Kent St., Jamaica 32, N. Y.....185, 396
Finkel, Richard Lawrence '68,
17 Rumson Rd., Massapequa, N. Y.....299, 396
Finklea, Samuel Leon, III '67,
Sun View Lake, Rt. 4, Columbia, S. C.....136, 195, 379
Fischer, Kenneth Clyde '68, 385 E. 18 St., Brooklyn 26, N. Y...396
Fischer, Martin Douglas '65,
227 Delhi Rd., Scarsdale, N. Y.....311, 335
Fishbach, Edward W., Jr. '65,
2507 Shrewsbury Rd., Orlando, Fla.....135, 315, 335
Fisher, Carl Ellis '65,
913 Ladayne Ave., Selma, Ala.....185, 281, 309, 336
Fisher, Janice Carol '68,
548 Highland Ave., Upper Montclair, N. J.....396
Fisher, Rita Carol '65,
227 Longue Vue Dr., Pittsburgh 28, Pa.....149, 336
Fisher, William Robinson '67,
Jerkyll Island Branch, Box 52, Brunswick, Ga.....143, 303, 379
Fitts, Sanford B., III '67,
519 Oaklawn Ave., Winston-Salem, N. C.....363
Fitzgerald, John Edmund '67, 603 8th St., Altavista, Va...185, 363
Fitzsimons, James P. '66, 39 Norwood Dr., Gillette, N. J.....363
Flagler, Joan Helen '68, 404 Grange Rd., Wayne, Pa.....396
Fleck, Donald R. '66,
43-01 169 St., Flushing 58, N. Y.....132, 158, 163, 315, 363
Fleet, Jack '67, 825 Waterman Rd. S., Jacksonville, Fla...317, 379
Fleischmann, Jeffrey '68,
251 Frankhauser Rd., Williamsville 21, N. Y.....396
Fleming, Robert Fuller '66,
Rt. 2, Box 319, Henderson, N. C.....363, 396
Fleming, Stewart Thomas '68,
Wincoma Dr., Huntington, N. Y.....193, 293, 396
Fletcher, Brenda Elaine '67, 42 Park St., Mansfield, Mass.....379
Flick, Michael Robin '68,
1614 Tyler Ave., Falls Church, Va.....311, 396
Flinchbaugh, Judith Anne '67,
852 Lehigh Ave., Lancaster, Pa.....379
Flint, Beverly Hitchcock '65,
Jericho Manor Bldg. 16, Apt. 245, Jenkintown, Pa.....336
Flintom, Sarah Ann '67,
621 Candlewood Dr., Greensboro, N. C.....379
Flory, Katharine Knox '68,
3301 Eastburn Rd., Charlotte 10, N. C.....273, 396
Flowers, George H., III '65,
11 Oak Lane, Richmond 26, Va.....67, 77, 112, 285, 336
Flynn, Thomas Earl '67,
32 Godfrey Ave., Bayville, L. I., N. Y.....307, 379
Foeller, Carl Walter, Jr. '68,
114 Brunswick Dr., Warwick, R. I.....185, 396
Fogle, Robert Hart '65,
424 Fifth St., Marietta, Ohio.....239, 305, 336
Foley, Robert E. '67, 11 Chappelle St., Warrenton, Va.
Follin, Jo Anne '67, 1655 Santa Ana Dr., Dunedin, Fla.....379
Foltz, John A. '66, 45 Trumbull St., Watertown, Conn...144, 363
Fondren, Frank B., III '67,
302 Jackson St., Roanoke Rapids, N. C.....202, 307, 379
Foote, Sally Harris '68,
602 W. Taylor Run Parkway, Alexandria, Va.....275, 396
Forbes, Sue B. '66, 317 Lafayette Dr., Wilson, N. C.....130, 363
Ford, Hoyt S. '66, RFD 3, Lumberton, N. C...184, 311, 363
Ford, John Ellis '68, 637 Ane Tree Dr., Virginia Beach, Va...396
Forgy, Byron Keith '68,
2725 N. E. 25th Court, Ft. Lauderdale, Fla...136, 185, 287, 396
Forrester, Sandra Nadine '67,
Box 243, Atlantic Beach, Fla.....143, 150, 379
Forrester, Teresa Lynn '68,
4502 Ferncroft Circle, Tampa 9, Fla.....259, 396
Forsman, Dale Henry '66,
23 Tysley St., Basking Ridge, N. J.....146, 336
Forth, David Stephens '68,
3321 Heywood Ave., Roanoke, Va.....185, 311, 396
Forth, Paul T., Jr. '66, 3321 Heywood Ave., Roanoke, Va...311, 363
Foss, Philip Theodore, Jr. '68,
17 Royle Rd., Darien, Conn.....293, 396
Foster, Charles Stephen '65, 1417 Broad St., Durham, N. C.....336
Foster, Romeo Jay '68, Rt. 1, Campobello, S. C.....396
Fouke, Judith Lynn '67,
4351 Overland Trail, Dayton 29, Ohio.....267, 379
Fountain, John N. '66, 1105 W. Wood Ave., High Point, N. C...336
Foushee, Sam L., Jr. '66,
1524 Fairfax Rd., Durham, N. C.....191, 305, 363
Fowler, James T., III '66,
24 Rivo Alto Canal, Long Beach 3, Calif.....231, 363
Fowler, Preston L., III '66, 709 W. Cobb St., Durham, N. C...301
Fowler, Winston G. '66,
Quarters 4120, USA Academy, Colo.....196, 364
Fox, Barbara N. '66, 945 W. Outer Dr., Oak Ridge, Tenn.
Fox, James Robert '68, RFD 5, Box 593, Hickory, N. C...396
Fox, Judith Weingarth '65,
285 S. Main St., Kernersville, N. C.....336
Fox, Patrick Boyd '65,
658 Gordon Dr., Charleston 4, W. Va.....158, 162, 167, 299, 336
Fox, Philip Alan '68, Box 116, Angier, N. C.....315, 396
Fox, Robert Edward '68, Apt 3079 DMCS, Quantico, Va.....193
Fox, Stephen Douglas '65,
3767 Wilmont Ave. NW, Roanoke, Va.....315, 336
Foxley, Griffith W. '66,
Blueberry Hill Rd., Weston, Conn.....303, 364
Foyle, Robert Michael '68,
115 Diamond Bridge Ave., Hawthorne, N. J.....214, 291
Francis, Jerry Douglas '66,
Box 211, Caroleen, N. C.....188, 202, 336
Franck, Martha Dillard '65, Rt. 1, Chatmoss, Martinsville, Va.
Frank, Alan H. '66,
6112 N. Lake Dr., Whitefish Bay, Wis.....152, 154, 155, 313
Frank, Rebecca Joan '65,
631 Willow St., Mount Airy, N. C.....176, 336
Franklin, Emily Kaye '67,
2605 Wade Ave., Raleigh, N. C.....147, 379
Fraser, Craig Booth '68,
8133 Juniper Dr., Shawnee Mission, Kan.....239, 311, 396
Fraser, Edith Anne '65,
4007 Club Dr. NE, Atlanta 19, Ga.....85, 336
Fraser, Linda Sue '68,
287 Bradley Rd., Bay Village, Ohio.....143, 150, 263, 396
Fraser, Walter Baird H. '67,
1301 Birdsall St., Old Hickory, Tenn.....285, 379

Frazer, Richard A. '65, 4520 Anvers Blvd., Jacksonville, Fla. .336
Frazier, Donald Hoagland '68,
8290 Remington Dr., Pittsburgh 37, Pa.....295, 396
Frech, Laurence W. '66, 51 Afton Dr., Florham Park, N. J.....364
Frederick, Constance '68, 791 Wooded Rd., Jenkintown, Pa...396
Frediani, Dale Steven '67, Rt. 2, Manlius, N. Y.....307, 379
Freedman, Leon David '68,
64 Sunset Rd., Bay Shore, N. Y.....311, 396
Freeman, John R. '66,
Newgate Rd., East Granby, Conn.....158, 161, 285, 364
Freeman, Judith Louise '68, 110 S. Layton Ave., Dunn, N. C...396
Freeman, Millard P. '66,
1312 Meadowbrook Rd., Asheboro, N. C.....303, 363
Freeman, William M., Jr. '68,
225 Bost St., Statesville, N. C.....196, 396
Freiberg, Ann H. '66,
Deepwood Eagle Dr., Stamford, Conn.... 167, 168, 175, 267
French, Christie Chaplin '68, Norris Rd., Denville, N. J.....396
French, Jacqueline Mary '68,
6100 Leonardo St., Coral Gables 46, Fla.....396
French, Robert Sheldon '68,
104 Guilford Place, Spartanburg, S. C.....303, 396
Frenzel, James Charles '67, 3950 Bristol Rd., Durham, N. C...379
Freund, Henry Louis, Jr. '65,
2 Ladue Acres, Ladue 24, Mo.....162, 317, 336
Frias, Claudia '67,
5165 Langston Rd., Virginia Beach, Va.....269, 379
Friedlein, David H. '65,
Wright School, 3131 Roxboro Rd., Durham, N. C.
Friedman, Larry A. '66, 810 Hyde Court, Silver Spring, Md...313
Friesen, Robert Hattan '68,
3725 West 64 St., Shawnee Mission, Kan.....311, 396
Fritz, Robert Leslie '68,
22 Pennsylvania Ave., Flemington, N. J.....301, 396
Froeber, Sarah Marjorie '68,
227 Roslyn Rd., Winston-Salem, N. C.....271, 396
Froelich, Philip Nissen '68,
725 Blackwood Ave., Winston-Salem, N. C.....396
Frohwirth, Richard Arnold '67,
35 Livingston St., Fairfield, Conn.....379
Frost, Jack Nowell '67,
623 Oaklawn Ave., Winston-Salem, N. C.....379
Frost, Marsha Lynn '67,
273 Eastside Ave., Ridgewood, N. J.....119, 269, 379
Fudge, Mary Beth '68, Rt. 2, Chapel Hill, N. C.....396
Fuller, Beekwith L. '66, 302 N. Wayne St., Milledgeville, Ga.
Fuller, Cheryl Lynne '68,
1779 Lincoln Way East, Chambersburg, Pa.....396
Fuller, Foed Prioleau, III '67, HQ Setaf Comptroller,
APO 168 NY, N. Y.....142, 143, 149, 303, 379
Fuller, Richard Bolling '68,
2923 Bellevue Terr., NW, Wash. 16, D. C...143, 149, 307, 396
Fuller, Russell Benton '68,
3158 Glenrich Parkway, Columbus 21, Ohio.....113, 396
Fuller, Thomas Ralph, Jr. '68,
1202 Weaver Ave., Johnson City, Tenn.....303, 396
Fullerton, Maryellen A. '68,
2722 N. Yucatan St., Arlington, Va.....396
Fullerton, Richard S. '67,
2421 Country Club Rd., Winston-Salem, N. C.....379
Fulton, Penelope '68,
1717 Alta Mura Rd., Pacific Palisades, Calif.....271, 396
Furlong, Richard Michael '66,
6 W. Lake Ave., Baltimore 10, Md.....239
Furness, Thomas A., III '66,
13 Hillcrest St., Enka, N. C.....84, 115, 194, 287, 394
Furste, Nancy Dianne '65,
3125 Bembridge Rd., Columbus 21, Ohio.....336
Futch, Judith A. '66, Box 245, Burgaw, N. C.....168, 364
Futrell, Betty Brookes '67,
1111 Rhode Island Ave., Lynchburg, Va.....123, 134, 379
Fyfe, Charles Raymond, Jr. '68,
8 Evergreen St., Elk Grove Vill, Ill.....191, 307, 396
Gabennesch, Howard R. '66, 102 Hartweg Ave., Ft. Thomas, Ky.
Gabriel, John Richard '65, 67 Arbor Dr., Ho-Ho-Kus, N. J.
Gaddis, Geoffrey Beach '67, 228 W. Penn St., Butler, Pa...156, 379
Gaddis, Steven Earl '68,
303 Creswell Dr., Falls Church, Va.....149, 186, 396
Gahagan, Luther Powell, Jr. '67,
215 E. 46 St., Savannah, Ga.....315, 379
Gailey, Irma Jean '68,
62 Chenocetah Dr., Cornelia, Ga.....263, 396
Gajewski, John Frederick '68,
1320 Grayton Rd., Grosse Pointe Park, Mich.....315, 396
Galant, Denise '66,
710 Meridian St., Falls Church, Va.....254, 261, 364
Gale, Donald Ira, Jr. '68,
24915 Ridge Rd., Damascus, Md.....146, 149, 396
Gallagher, Helen Faith '68, 33 Whitney St., Westbury, N. Y...396
Gallop, Marshall Aubrey '67,
705 N. Road St., Elizabeth City, N. C.....379
Galt, Susan Thomas '67, 129 Albert St., Waterkloofpretoria,
Transvaal, Republic of South Africa.....267, 379
Gambill, Linda Kay '65,
401 Curtis Bridge Rd., Wilkesboro, N. C.....265, 336
Gamelin, Susan Widstrom '65, 3310 A Glasson St., Durham, N. C.
Gammill, Kenneth MacNair '65,
26 Mt. Joy Ave., Scarsdale, N. Y.....386
Ganaway, George Kenneth '68,
3315 Eastview Ave., West Palm Beach, Fla.....396
Garand, Eugene Armand '65, Prospect Rd.,
Centerport, N. Y.....76, 78, 115, 176, 187, 190, 323, 336
Gardiner, Judith Kay '67, 5506 Druid Lane, Dallas, Tex...271, 379
Gardner, Joseph B., III '68,
207 Owens St., Cave City, Ky.....309, 396
Gardner, Mary Ruth '68,
601 N. Hyde Park Ave., Durham, N. C.....396
Garner, Alice Lynne '67, 210 W. Lakeshore Dr., Rome, Ga...379
Garr, David Ross '68, 1779 SW 16th Terr., Miami, Fla...185, 396
Garrett, Bowman S., Jr. '67,
Box 269, Rt. 2, Perkasie, Pa.....295, 379
Garrett, Gloria Joan '68,
3920 Pine Rd., Huntingdon Valley, Pa.....257, 397
Garrett, Thomas H., III '67,
780 Goodrich Ave., St. Paul 5, Minn.....185, 241, 379
Garrett, William M., Jr. '68,
135 Avant St., Spartanburg, S. C.....397
Garside, Nancy Jo '67, 6254 N. Kilpatrick, Chicago, Ill...150, 379
Gates, Gilbert Lawrence '65,
Emerywood Court Apts., High Point, N. C.....83, 336
Gates, Ronald M. '66,
1 Miles Cary Rd., Newport News, Va.....148, 149, 305, 364
Gatewood, Arthur Smith '67,
7731 Lakeview Dr., Falls Church, Va.....379
Gatewood, Thomas Schley '65,
Macon Rd., Americus, Ga.....128, 129, 138, 336
Gattis, Daniel R. '66, 418 Lyllteton Dr., Charlotte 7, N. C....336
Gaunt, David Hamilton '67,
23 N. Maple St., Hadley, Mass.....289, 379
Gaus, Elizabeth Ann '67,
Apt. 108, 7400 Lakeview Dr., Bethesda, Md.....257, 379
Gauthier, Joseph Harold '68,
1516 186th Place, Homewood, Ill.....289, 397
Gaw, Donald Stephen '67, Nav Comm Sta Navy 535,
FPO San Francisco, Calif.....191, 315, 379
Gay, Ellen G. '66, 5346 Wenonah, Dallas, Tex.....271
Gegauff, Carol Louise '65, 101 Western Blvd., Gillette, N. J...337
Geier, Gail Ellen '68, 4036 Overbrook Court,
Nashville 4, Tenn.....397
Geller, Roger Joseph '67,
57 Bereford Rd., Brookline, Mass.....285, 379
Gentry, Benjamin F., Jr. '68,
5622 Old Stage Rd., Raleigh, N. C.....185, 397
Geoffrey, Alan Francis '68,
19 Hill Top Rd., Silver Spring, Md.....144, 146, 397
Gerbe, Ronald William '68,
1619 Tulip Ave., North Merrick, N. Y.....113, 185, 297, 397
Geren, Natasha '68,
4914 Upton St. NW, Washington, D. C.....104, 397
Gerhold, Carol Drunette '68,
626 Charles St. Ave., Towson, Md.....150, 397
Gerken, Thomas Michael '68,
95 Foxwood Rd., Stamford, Conn.....185, 397
Gibbons, George Michael '65,
215 Highland Ave., Lenoir, N. C.....337
Gibbons, Thomas Field '67, 4804 Camellia Lane, Victoria, Tex.
Gibbons, William H., III '66,
9946 Rockbrook Dr., Dallas 20, Tex.....291, 337
Gibbs, George Edward '67, P. O. Box 246, Beaufort, N. C.....379
Gibson, John McNeill '68,
709 McLean St., Laurinburg, N. C.....311, 397
Gibson, Norman T. '65, 106 Charlotte St., Hamlet, N. C...185, 337
Gibson, Thomas Benjamin '68,
105 Fall View Terrace, Ithaca, N. Y.....146, 397
Giering, John L. '66, 89 Katahdin Dr., Poland, Ohio..293, 364
Gilbert, Ripple E. '66,
3711 Huntington St. NW, Washington 15, D. C...99, 263, 364
Gilbert, Terry S. '66,
480 E. Ocotillo Rd., Phoenix, Ariz.....83, 293, 364
Giles, Geoffrey Novash '67,
208 Old County Rd., Severna Park, Md.....149, 311, 379
Giles, Harlan R. '66, 848 Stratford Rd., Avondale Estates, Ga...364
Giles, William F., II '66, 411 E. 45th St., Savannah, Ga...303, 364
Gillespie, Sara Jean '65, 14 Sage Terr., Scarsdale, N. Y...265, 337
Gillespie, Winifred Ruth '67, 35 Porter St., Franklin, N. C.....379
Gilliatt, Cynthia A. '66,
780 Moorland Dr., Grosse Pte. 36, Mich.....116, 117, 118, 364
Gillies, Herbert Bates '66, 50 Ardmore Rd., Ho-Ho-Kus, N. J.
Gilliland, Margaret Ann '65,
4587 Huntingdon Rd., Jacksonville 1, Fla.....147, 275, 337
Gillman, Lynn T. '66, 918 Pleasant Ave., Decorah, Iowa..323, 364
Gillman, Michael I. '65,
6939 Yellowstone Blvd., Forest Hills 75, N. Y.....132

Gitenstein, Mark Henry '68, P. O. Box 327, Florala, Ala.....397
Githens, Nancy L. '66,
4427 Chapel Hill Rd., Durham, N. C.....88, 144, 147, 364
Gittings, Karen Jeanne '65,
226 St Ives Dr., Severna Park, Md.....267, 337
Glacken, Edward Scott '66,
5113 Manning Dr., Bethesda, Md.....202, 236, 297
Glass, Frank Walter, Jr. '67,
1124 Virginia Ave., Norton, Va.....145, 155, 379
Glass, Richard Casper '68,
1930 Sycamore St., Bethlehem, Pa.....285, 397
Glenn, James Harold '68,
P. O. Box 421, Luxembourg City, Luxembourg..185, 196, 397
Gnuse, James Richard '65,
2614 Stratmore Lane, Bethel Park, Pa.....84, 196, 337
Gnuse, Mary Kathryn '67,
2614 Stratmore Lane, Bethel Park, Pa.....257, 379
Goddard, Sarah Lane '67, Rt. 3, Box 312, Gainesville, Fla.
Godfrey, Jean L. '66, 313 Hillcrest Rd., Chapel Hill, N. C...364
Godwin, Jane Craven '68,
510 N. Mendenhall St., Greensboro, N. C.....397
Goff, Charles Austin '68,
P. O. Box 1046, Winter Haven, Fla.....163, 315, 397
Gohdes, Dorothy Mary '68,
2737 Circle Dr., Durham, N. C.....150, 397
Gohdes, Eleanor Clara '65, 2737 Circle Dr., Durham, N. C...166
Goins, Herbert Lee, Jr. '68,
2301 Sharon Rd., Charlotte, N. C.....214, 291
Gold, Philip W. '66, 856 18th St., Newport News, Va.....317
Goldberg, Stephen Norman '68,
3420 Manor Hill Rd., Pikesville 8, Md.....185, 313, 397
Golden, Stephen Charles '68,
34 Richbell Rd., White Plains, N. Y.....303, 397
Goldfarb, Jeffrey Alan '68, 214-15 33 Ave., Bayside 61, N. Y.
Goldman, Harvey Joseph '68,
55 Crestview Ave., Madison, N. J.....317, 397
Goldman, Joel A. '67,
31 Griffin Dr., Kingston, N. Y.....202, 317, 364
Goldman, Stephen Mark '68,
3091 South Fillmore Way, Denver 10, Col.....172, 397
Gonet, Richard Frank '67,
4007 N. Woodstock St., Arlington 7, Va.....309, 379
Goodkin, Donald Elliot '68,
830 NE 179 Terr., N. Miami Beach, Fla.....397
Goodmark, Jerry J. '66,
130 Greenwood Dr., West Palm Beach, Fla.
Goodmon, James Fletcher '66, 615 Spring St., Raleigh, N. C...364
Goodridge, David Ransom '67,
P. O. Box 1268, Vero Beach, Fla.....380
Goodson, William A., III '68,
2415 Buena Vista Rd., Winston-Salem, N. C.....287, 397
Goodwin, William Olin '68, 612 Country Club Rd.,
Fairmont, W. Va.....113, 143, 149, 185, 297
Goody, John Burton '65,
7 Sullivan Dr., Severna Park, Md.....242, 307
Goodyear, Glenn Johnson '67,
Barken Ten Mile Rd., Lumberton, N. C.....216, 311, 380
Gordon, Rebecca Huntley '66, Lakewood Dr., Monroe, N. C.
Gordon, Thomas F., Jr. '66,
2715 Augusta Dr., Durham, N. C.....87, 364
Gorman, David Lawrence '68,
Indian Head Rd., Riverside, Conn.....289
Gorman, Henry '67, 7 Maloclap Dr., Honolulu 18, Hawaii.....313
Gosnell, Jack L., Jr. '66, 1015 Kerr Dr., Aiken, S. C...287, 364
Gosnell, Katharine Amanda '68,
803 N. Slemons, Monticello, Ark.....277, 397
Goss, Roy Alfred '68, P. O. Box 229, Ashburn, Ga...143, 149, 397
Goter, Carol Jean '66,
606 Hillside Dr., Kings Mt., N. C.....144, 277, 364
Gotlieb, Edward Marvin '67,
1333 Stillwood Dr. NE, Atlanta, Ga.....242, 380
Gould, Robert W. '67,
21846 Riveroaks, Rocky River 16, Ohio.....289, 380
Gradman, Alan Howard '68,
5436 Los Santos Way, Jacksonville, Fla.....317, 397
Graffy, Linda Bevan '68,
4224 Ben Gunn Rd., Virginia Beach, Va.....397
Gragg, Judith Lynne '67,
3361 Northwood Dr., Memphis, Tenn.....380
Gragg, Margaret Elizabeth '66,
125 Orchard St., Boone, N. C.....118, 263, 364
Graham, Andrew Tredway '67, 2927 Harvard Dr., Madison 5, Wis.
Graham, Robert Bruce '65, 904 Brantford Ave.,
Silver Spring, Md.....77, 165, 188, 192, 289, 337
Graham, Robin Elizabeth '67,
904 Brantford Ave., Silver Spring, Md.....380
Graitcer, Philip L. '66,
157 E. Plumstead Ave., Lansdowne, Pa.....281, 313
Gram, Caroline Lewis '65, Cedar Creek Court, Donedin, Fla...337
Graney, Michael Proctor '65,
2706 Sherman Ave., Middletown, Ohio.....299, 337
Granish, David Arthur '68, 718 Starlit Rd., Nashville 9, Tenn...397
Grant, Cheryl Eileen '68,
3209 Idlewild Circle, Chattanooga 11, Tenn.....255, 259, 397
Grant, Edward Donald, III '67,
7325 Richards Dr., Baton Rouge, La.....380
Grant, Gordon Fowler '68,
613 Wilton Rd., Towson 4, Md.....172, 231, 397
Grant, Norman Charles '65,
131 First St., Lakewood, N. J.....88, 146, 337
Grant, Wesley Bennett '65,
303 William St., Kannapolis, N. C.....309, 337
Grant, William Robert '65,
33 Indian Hill Rd., Winnetka, Ill.....307, 337
Grantham, Diane Wood '67, 5423 Northfield Rd., Bethesda 14, Md.
Grasso, Donald Joseph '68,
436 Ridge St., Newark 4, N. J.....305, 397
Graves, Pamela Anne '68,
1401 Trevalley Rd., Wilmington 3, Del.....397
Graves, William Thompson '67,
1213 Watson Dr., Wilson, N. C.....193, 324, 380
Graves, William W., III '68,
300 Kimberly Dr., Greensboro, N. C.....301, 397
Gray, Harry P. '66,
773 Palmetto St., Spartanburg, S. C.....86, 135, 317
Gray, John William '68, RFD 316-A, Burton, S. C...111, 287, 397
Graybeal, Robert Thomas '65,
222 North St., Marion, Va.....88, 305, 337
Grcich, Mary Margaret '68, RR 4, Box 347, Valparaiso, Ind...397
Green, Alma Sue '66,
2022 East Ninth St., Charlotte, N. C.....364
Green, David Louis D. '65,
1172 S. Hawthorne Rd., Winston-Salem, N. C.....337
Green, Jade Noel '67,
872 Caledonia Ave., Cleveland Hgts. 12, Ohio.....380
Green, Kathleen Elizabeth '68,
486 W. Overbrook St., Largo, Fla.....185, 261, 391
Green, Robert Ethan, III '66,
1399 Condit Court, Alexandria, Va.....337
Green, Shannon Marie '68,
6431 Northanna Dr., Springfield, Va.....147, 397
Green, Walter Guerry, III '68,
P. O. Box 621, Burlington, N. C.....397
Greenberg, Lawrence Allano '68,
327 Stratford Rd., Asheville, N. C.....111, 340, 397
Greene, Virginia L. '66,
1941 Shades Crest Rd., Birmingham 16, Ala...87, 143, 257, 364
Greene, William Noel '68,
P. O. Box 313, Lees Summit, Mo.....149, 397
Greenleaf, Henry M., Jr. '65,
32 Prince St., West Newton, Mass.....285, 337
Greenly, Michael Steven '65,
404 Meritta Ave., Box 950, Beaufort, S. C.....337
Greenwood, Phyllis K. '66,
13 Orchard Ave., Enka, N. C.....116, 117, 120, 364
Greenwood, Roger Kent '65,
1701 Dorwaldt Blvd., Schenectady 9, N. Y.....240, 305, 337
Gregory, Claiborne B., Jr. '67,
636 Lamont, San Antonio, Tex.....240, 301, 380
Gregory, Linda B. '66, 214 Early Ave., Sandston, Va.....364
Greig, Elizabeth Boswell '65,
Bedlam Manner, 110 Shadycrest Dr., Glenshaw, Pa...257, 337
Grey, Leslie C. '66,
2612 Glenwood Ave., Apt. O, Raleigh, N. C.....265, 337
Grier, Betsy Jane '68, Box 791, Pinehurst, N. C.....397
Grier, Richard Lowry '67,
Rt. 2, Box 1133 A, Charlotte, N. C.....143, 149, 380
Griffeth, Betty Marie '67,
235 Lowndes Ave., Greenville, S. C.....134, 275, 380
Griffin, Fred Bynum '68,
Navy No 100 Box 45, F P O New York, N.Y...193, 303, 397
Griffith, Beverly Carol '68, 1041 Sunset Dr., Lake Wales, Fla...397
Griffith, William Patrick '67,
26 S. Main St., Marion, N. C.....317, 380
Griggs, Thomas S., Jr. '68,
4411 Palm Lane, Miami 37, Fla.....202, 297, 397
Grim, Carolyn Ruth '67,
716 W. Henderson St., Salisbury, N. C.....180, 380
Grimes, Judith A. '67, 1185 Wilson St. NE, Orangeburg, S. C...364
Grimm, Karen Louise '66,
18 Kilmer Dr., Short Hills, N. J.....122, 124, 364
Gross, Patricia Carin '66,
785 Watch Hill Lane, Cincinnati 30, Ohio..124, 125, 358, 364
Gross, Richard Rutter '67, 116 Orange Ave.,
Cranford, N. J.....88, 143, 146, 149, 156, 192, 196, 380
Gross, William H. '66, 11791 Plateau, Los Altos, Calif...299, 364
Groves, Nicholas Thomas '67,
1142 Washington Ave., Winter Park, Fla.....149, 380
Grubb, Wyndl Theron '67, 217 Bayer St., High Point, N. C.
Gruber, Mayer I. '65, 2717 Heyward St., Columbia, S. C.....337
Gruber, Robert Walter '68,
2220 McKinley, Bay City, Mich.....303, 397

Gryparis, George '68,
12 Afroditis St., Pal Faliron, Athens, Greece.....239, 397
Guckenberger, Wayne Bing '67,
546 Woodbrook Lane, Cincinnati 15, Ohio.....242, 285
Guden, Judith Creech '67,
131 Paumanake Ave., Babylon, N. Y.....265, 380
Guest, Susan Elizabeth '65,
Stony Brook Rd. S., S. Darien, Conn.....125, 337
Guidon, Marietta F. '65,
Queens Mansions, Bastion Rd., Box 773, Bombay 1, India..269
Gummey, Jenifer '65, 1138 Youngsford Rd., Gladwyne, Pa.
Gumpertz, Janis Laurie '68,
156 Glencoe Rd., Glencoe, Ill.....261, 397
Gunn, Thomas Edward '68,
10820 Lewis Rd., Lynwood, Calif.....193, 299, 397
Gunter, Richard Arnold '65,
4515 Eden Dr. NW, Roanoke, Va.....315, 338
Gupton, Brenda Ann '65,
Box 18, Rt. 2, Newport, Va.....154, 155, 338
Gurkin, Janet Elizabeth '67, 3021 Medlin Dr., Raleigh, N. C...380
Gurley, Hubert Taylor '65,
1205 Frederick Rd., Baltimore 28, Md.....338
Gustafson, Eric W. '66,
Rio Guayalevo 304 NTE, Monterrey N L, Mex...299, 364
Gutekunst, John W. '66,
55 Grandview Ave., Sellersville, Pa.....309, 364
Guth, David L. '66, 6434 Hartwait St., Baltimore, Md.....364
Guthrie, Richard Y. '66, 547 Belleforte, Oak Park, Ill.....364
Guy, William Harvey '68,
6944 Claridge Place, Pittsburgh, Pa.....217, 239, 397
Gwynn, Ronald Mitchell '68,
608 Greenspring Dr., Gibsonia, Pa.....144, 397
Haas, Peter Hudson '67, 191 W. Norwalk Rd., Darien, Conn.
Haas, Richard Keith '68,
2329 Falcon Rd., Charleston Hgts., S. C.....397
Haas, Thomas Leonard '67,
2860 Ridgewood Cr. NW, Atlanta 27, Ga.....283, 380
Habbersett, Linda Dian '66, 143 Valley Rd., Media, Pa.....364
Haberstick, Kathy Fair '67,
2183 Garrick Dr., Pittsburgh, Pa.....275
Hackett, James Davis '68,
2884 Brewster Rd., Cleveland 24, Ohio.....143, 149, 397
Hackett, Thomas S. '66, Box 105, Lampeter, Pa...124, 192, 364
Hackling, Roger William '68, Rt. 1, Dallas, Pa.....136, 397
Hackney, Edward J., Jr. '66, 3824 Darby Rd., Durham, N. C...181
Hagist, Susan Lee '67,
113 A East Main St., Mascoutah, Ill.....255, 275, 380
Hagood, Louis Reeve, III '65,
119 E. 64th St., Savannah, Ga.....303, 338
Hahlbohm, Virginia Ellen '68,
146 Payne Whitney Lane, Manhasset, N. Y.....182, 261, 397
Haigh, Arthur H., III '66,
29 Westridge Dr., Asheville, N. C.....285
Haile, Kenneth Lee, Jr. '68,
314 S. Maple St., Cookeville, Tenn.....185, 397
Haines, Margaret B. '66,
821 Gartner Ave., S. Bend 17, Ind.....263, 364
Halderman, John R. '68, 1591 Gasche St., Wooster, Ohio.....397
Hale, Michael Kenneth '67,
775 W. 50th St., Miami Beach 40, Fla.....317, 370
Hales, Celia Elaine '68, Box 396, Zebulon, N. C.....397
Haley, Betty B. '66,
1508 Greenwood Lane, Rock Hill, S. C.....87, 180, 267
Halfman, Marsha Anne '66, 12 Inwood Rd., Chatham, N. J...364
Hall, Charles Anthony '68, P. O. Box 215, Windsor, N. C.....398
Hall, Clem Maurice '65,
4210 Centre Ave., Pittsburgh 13, Pa.....162, 338
Hall, John Raymond '68,
1701 Forest Glen Rd., Silver Spring, Md.....307, 398
Hall, Patricia E. '67,
6252 S. W. 50th St., Miami 55, Fla.....279, 390
Hall, Sandra Elizabeth '65,
9218 Glenville Rd., Silver Spring, Md.....338, 390
Hall, Sandra Lee '68, 1954 Clairmont Terr. NE, Atlanta, Ga.
Hall, Sara E. '65,
1788 Middlehurst Rd., Cleveland Heights, Ohio....153, 263, 338
Hallenbeck, Gerald Thomas '67,
33 James Pl., Catskill, N. Y.....192, 380
Hallowell, John H., Jr. '67,
2709 Augusta Dr., Durham, N. C.....380
Hamby, Sandra A. '67, Rt. 1, Dobson, N. C.....216, 380
Hamilton, Carol Ann '67,
166 Los Robles, Williamsville, Buffalo 21, N. Y.....380
Hamilton, Martha F. '65,
440 Coffee Pot Riviera, St. Petersburg, Fla...133, 174, 267, 338
Hamilton, Roger C. '65,
34 Highland Ave., Westerly, R. I.....192, 338
Hamilton, Tyler G. '67,
9021 Mayfield Rd., Chesterland, Ohio.....289, 380
Hamm, Nancy Ann '68,
2431 Huntington Dr., Bridgeville, Pa.....398
Hammond, Evelyn B. '66,
519 Belle Meade Blvd., Nashville, Tenn.....158, 166, 364
Hammond, Joseph S. '68, 407 W. Hill St., Americus, Ga.....398
Hamrick, Florence C. '68,
600 Petty St., Gaffney, S. C.....259, 398
Hanabury, Susan J. '68,
4201 Mason Ridge Dr., Annandale, Va.....279, 398
Handler, Eric Paul '68,
2529 Perkins Rd., Durham, N. C.....242, 295, 398
Handy, Susan Elizabeth '65,
Main St., Crisfield, Md.....125, 338
Hanes, Eldridge C. '67,
Box 1413, Winston-Salem, N. C.....187, 242, 285, 380
Hanna, Frank F. '67,
40000 Massachusetts Ave., Washington, D. C.....192, 242
Hanna, John Edward '65,
25 N. Blvd. of Presidents, Sarasota, Fla...136, 146, 185, 338
Hanna, Stevan T. '66, 201 Edgewood Rd., Staunton, Va.....283
Hannon, John Robert '67,
840 Arapaho Trail, Maitland, Fla.....191, 287, 380
Hardekopf, James D. '68,
7010 Carissa Cr., W. Palm Beach, Fla.....398
Hardenburg, Kathryn A. '66,
7505 Hopkins Ave., College Park, Md.....271, 380
Hardin, Brenda Sue '67,
137 Hillcrest Ave., Lancaster, S. C.....134, 374, 380
Hardin, Marvin O. '66, Box 789, Rock Hill, S. C.
Harding, Bertrand M., Jr.,
1304 Park Terrace Dr., Alexandria, Va.....398
Harding, Mary Howard '65,
ATO Hq. Antilles Command, APO 851, New York, N. Y...338
Harding, Richard Hunt '65,
6936 Greentree Rd., Falls Church, Va.....283, 338
Hardwick, Wayne R. '68,
749 N. W. 34th St., Gainesville, Fla.....185, 285, 398
Hardy, Robert G. '67,
U. S. Aid/Amman State Dept., Washington, D. C...291, 364
Hargrett, Haines Hilsman '65,
355 Hillside Dr. NW, Atlanta 5, Ga.....307, 338
Harkrader, Sarah G. '68,
1315 Crescent Dr., Mt. Airy, N. C.....161, 398
Harlan, Roberta Deann '67,
27 Garden Rd., Columbus 14, Ohio.....87, 380
Harmanson, Betsy H. '67,
3607 N. Nelson St., Arlington 7, Va.....87, 118, 259, 380
Harmon, John Calvin, III '68,
7412 Carmine St., Annandale, Va.....398
Harmon, Perry Grant, Jr. '66,
2310 Buena Vista Rd., Winston-Salem, N. C...132, 285, 364
Harned, Margaret L. '66, 1821 Gresham Rd., Louisville, Ky...364
Harold, David W. '66, 735 N. Belvedere, Memphis, Tenn...132, 365
Harper, Harry Williams '65, 626 Peachtree St., Rocky Mount, N. C.
Harper, John Fitch '68,
1713 Massey Cr., S. Charleston 3, W. Va.....144, 146, 398
Harper, Wilmer M. '65, Amherstdale, W. Va.....338
Harrington, Kent M. '66,
386 Oakridge Dr., Rochester 17, N. Y.....303
Harrington, Thomas E. '66,
715 Maybank Dr., Hendersonville, N. C.....297
Harris, Charles Marcus '65,
305 Victoria St., Greensboro, N. C.....338
Harris, Henry Paul '67, Atlantic, N. C.....380
Harris, Jack '68,
4227 Tottenham Rd., Charlotte, N. C.....295, 398
Harris, Joe Frank '67,
4764 Mystic Dr., Atlanta 5, Ga.....247, 297, 380
Harris, Joe Newton '68,
1446 E. San Miguel, Colorado Springs, Col.....287, 398
Harris, John Weiss '65,
4407 Glenleigh Dr., Dallas, Tex.....167, 295, 338
Harris, Judith H. '65, Box 286, Albemarle, N. C.....338
Harris, Michael N. '66,
1752 Homestead Ave. NE, Atlanta, Ga.....128, 317, 365
Harris, Thomas Adams '68,
305 Victoria St., Greensboro, N. C.....289, 398
Harris, William W., III '67,
1108 Kings Park Rd., Memphis, Tenn.....289, 380
Harrison, Fenton F., Jr. '66,
213 Lehn Springs Dr., Williamsville 21, N. Y.....236, 293, 365
Harrison, Michael B. '67, 2722 Circle Dr., Durham, N. C.
Harrison, Russell S., Jr. '66,
Box 1032, Lumberton, N. C.....85, 186, 365
Harrold, Joyce '65, 2 The High Road, Bronxville, N. Y...271, 338
Harry, Kathryn A. '66, Bluffton, S. C.....365
Harry, Kathryn Fentress '66,
359 John Anderson Dr., Ormond Beach, Fla.
Hart, Judy L. '66,
1104 Zimmer Dr. NE, Atlanta 6, Ga.....267, 365
Hart, Margaret Louise '68,
2324 Duke Univ. Rd., Durham, N. C.....398
Hart, William Johnson '67,
2324 Duke Univ. Rd., Durham, N. C.....380

Hartgen, David T. '66, 109 Forest Ave., Orono, Maine
Hartley, Henry H. '68,
200 Seventh St. NE, Winter Haven, Fla.....185, 315, 398
Hartsfield, Anne W. '68,
135 W. Sycamore Ave., Wake Forest, N. C.....185, 398
Hartwell, John W. '65,
4517 S. Cameron St., Tampa 11, Fla.....136, 315
Harvey, Janice L. '68, 54 Keswick Rd., Buffalo 26, N. Y.....398
Harwood, Stephen Louis '65,
9159 Garber Rd., Crestwood, Mo.....297, 338
Haseltine, Douglas Swain '67,
4520 Grove Ave., Apt. 1, Richmond, Va.
Haskell, Bruce Vinal '65, 113 Laredo Way St., Petersburg, Fla.
Haskett, Barbara J. '66, 114 Seagrove Rd., Portsmouth, Va...254
Hasse, Gordon A., Jr. '66, 210 Loney St., Philadelphia, Pa...285
Hassler, Diane Jane '67,
c/o Intercol, Apt Aeroo 3533, Bogota, Columbia....275, 380
Hasson, James Keith, Jr. '67,
6425 Sherwood Dr., Knoxville, Tenn.....132, 309, 380
Hastings, Elizabeth Ann '68,
288 Spring Ave., Glen Ellyn, Ill.....275, 398
Haswell, Eddy Stearns '67,
16 Beechwood Dr., Wayne, N. J.....146, 149, 185, 380
Hatchell, Janice Margaret '68, PO Box 289, Lumberton, N. C.
Hatcher, John Chris '68, 4774 Kitty Hawk Dr., Atlanta, Ga...398
Hatschek, J. Michele '66,
216 Elmwood Dr., Greensboro, N. C.....119, 150, 365
Hauchmann, Maxine E. '67, Hillcrest Dr., Aberdeen, Md.....380
Haugland, Charles Clayton '67,
1011 Olympic Nat. Life Bl., Seattle, Wash.....186, 380
Haus, Rein '65, 1050 Ridge Ave., Lakewood, N. J.....307
Haverfield, Marcia Mae '67,
18093 Clifton Rd., Lakewood, Ohio.....182, 263, 380
Haverick, Stephen D. '67,
272 Eastmoor Blvd., Columbus, Ohio.....289, 365
Hawkey, R. Stevenson, Jr. '65,
Box 1802, Arabian Amer. Oil Co., Dhahran, Saudi Arabia
Hay, Howard C. '66,
109 Columbia Rd., Oak Ridge, Tenn.....132, 309, 365
Hay, James Thomas '68,
1742 Norristown Rd., Maple Glen, Pa.....146, 149, 185, 398
Hayden, Marylou '66, 131 Minton Rd., Melbourne, Fla.....365
Haydock, John Spahr '67,
3236 Spreading Oak Dr., Atlanta, Ga.....380
Hayes, James Craig '67, P. O. Box 4, Marietta, N. C...143, 311, 380
Hayes, John McWane '68,
1610 Lawndale Rd., Elkhart, Ind.....115, 307, 390, 398
Hayes, Margaret Sue '66, 48 Stoner Dr., W. Hartford, Conn...380
Hayes, Robert Cannon '67, Box 884, Concord, N. C.....301
Hayes, Roger Grayson '67,
Rt. 8, Box 469, Monroe, N. C.....202, 291
Haygood, Robert Earl '65,
177 Warwick Dr., Pittsburgh, Pa.....86, 135, 338
Hayman, Joyce Lee '67,
1800 16th St. NW, Winterhaven, Fla.....124, 265, 380
Haynes, John Barry '68, Box 2723 W. Durham, Durham, N. C...398
Haynes, Katherine D. '67,
6454 Westlake, Dallas, Tex.....154, 155, 380
Hays, Davis Addison '65, 1611 N. Greenbrier St., Arlington, Va.
Head, Mary Corinna '68,
1003 Urban Ave., Durham, N. C.....257, 398
Heald, Mary Caroline '65,
208 Thorton Ave., Chattanooga, Tenn.....338
Heaney, Mark '68,
908 Fariston Dr., Drexel Hill, Pa.....305, 398
Hearn, James Christopher '68,
231 Tara Trail NW, Atlanta, Ga.....295, 398
Heath, George Seaborn '65, 616 Owens St., Waycross, Ga...338
Heaton, Alan Parker '68, Everglades National Park,
P. O. Box 279, Homestead, Fla.....186, 398
Heaton, David William '68,
13 Chipper Rd., St. Louis, Mo.....283, 398
Hebble, Lorene D. '66,
306 N. Chester Rd., Swarthmore, Pa.....275, 358, 365
Hebblewhite, Mary Croft '67,
52 Interlochen Dr. NE, Atlanta, Ga.....263, 380
Heberling, Jon Leland '67, 1001 26 Ave., Moline, Ill...305, 370
Heck, Janet Elizabeth '66,
12 Crowell Pl., Valley Stream, N. Y.....365
Heefner, Elizabeth Gray '65,
450 Westover Ave., Winston-Salem, N. C.....259, 338
Heitzenrater, Wilson D. '67,
1072 Sunset Dr., Clarion, Pa.....142, 143, 149, 365
Helbig, Herbert R., III '67,
29 Tunstall Rd., Scarsdale, N. Y.....365
Helf, Dennis '68, 101 N. Ridge Rd., Perkasie, Pa.....398
Hellekson, Judith B. '66,
601 Old Kennet Rd., Greenville, Del.....365
Hellekson, Zoe Ann '65,
601 Old Kennet Rd., Greenville, Del.....118, 339
Heller, John William '68,
1510 Myrtle Dr., Danville, Ill.....295, 398
Heller, Julian D. '66, 6139 Riviera Manor Dr.,
Jacksonville, Fla.....132, 158, 166, 324, 365
Hellman, Richard, II '68,
Clearview Lane N. 5th St., Stroudsburg, Pa.....146, 398
Helm, Catherine Jo '68,
124 East Irvin Ave., Hagerstown, Md.....143, 150, 398
Helmes, Charles Tucker '65, RFD 1, South Salem, N. Y...309, 339
Helms, Grady Thomas, Jr. '66,
805 W. Franklin St., Monroe, N. C.....309
Helms, Kenneth Dean '65,
2643 Clydesdale T599A35, Charlotte, N. C.....236, 339
Helpin, Mark Lee '68, 43 Summit Ave., Brookline, Mass...293, 398
Helstein, Richard S., Jr. '66,
23 Fenimore Rd., Scarsdale, N. Y.....136, 317, 365
Hemmenway, Peter William '67,
35 Badeau Ave., Summit, N. J.....303, 380
Hemphill, Brenda S. '66,
103 Glenrae Dr., Baltimore, Md.....358, 365
Hemphill, David C. '67, Box 52, Caroleen, N. C.....293, 380
Hendershot, Marsha Lynn '68,
2407 Lakewood Ave., Lima, Ohio.....398
Henderson, David Martin '68,
908 Donnybrook, Tyler, Tex.....295, 398
Henderson, Frederick L. '68,
506 S. W. 21st Ave., Gainesville, Fla.....242, 283, 398
Henderson, Harvey E., Jr. '65, Rt. 1, Concord, Va...283, 339
Henderson, Margaret Anne '68, Rt. 4, Mooresville, N. C.....398
Henderson, Mary Shepard '65,
2115 Radcliffe Ave., Charlotte, N. C.....259, 339
Hendley, Joyce Clarisse '67,
Rt. 2, Box 215a, Ocala, Fla.....257, 380
Hendrix, Susan Gray '68,
3818 Redbud Rd., Jackson, Miss.....265, 398
Henkin, Maurice, Jr. '67, 8206 Aspen Way, Elkins Park, Pa.
Henkin, Russell David '68,
1028 Connecticut Ave. NW, Washington, D. C.....293, 398
Henney, David K. '67,
6 Euston Rd., N. Merrick, N. Y.....299, 380
Henney, Susan Jeannette '67,
2395 Kensington Dr., Columbus, Ohio.....269
Henry, Elizabeth M. '66,
525 Sevilla Ave., Coral Gables, Fla.....365
Henry, Hugh Littell '65,
404 Linwood Dr., Greencastle, Ind.....79, 287, 339
Henry, James Charles '68, 3526 Sheridain Dr., Durham, N. C...398
Henry, James Earl, Jr. '68, 8112 Cortelan Dr., Knoxville, Tenn.
Henry, Randall A. '67,
1930 Pembroke Lane, Topeka, Kan.....309, 380
Henry, Robert Craig '68, 1930 Pembroke Lane, Topeka, Kan...398
Henslee, Judith Gwen '67,
Apt. 3, 21 Hutton Ave., W. Orange, N. J.....265, 380
Hensley, Julia Alice '65, Box 109, Rutherfordton, N. C.....339
Hensley, Patricia '68,
2027 Flamingo Dr., San Antonio, Tex.....279, 398
Herbert, Anne Elizabeth '65,
Glenn Heights, Chapel Hill, N. C.....339
Herbert, Chesley C., III '65,
1200 South St., Gastonia, N. C...67, 85, 88, 138, 301, 326, 339
Herbert, Gordon Bruce '68,
46 Beverly Dr., Durham, N. C.....239, 301, 398
Herbster, Ronald William '65,
28 W. Roland Rd., Chester, Pa.....220, 339
Herin, Thomas James '65,
153 SE 15th Rd., Miami 36, Fla.....128, 129, 149, 339
Heritage, William H., Jr. '66,
2904 N. Dinwiddie St., Arlington, Va.....289, 365
Herlocker, Betty '68,
1426 White Oak Ave., Albemarle, N. C.....182, 261, 398
Hernandez, Michael Dave '68,
6915 Red Rd., S. Miami, Fla.....185, 285, 398
Heroy, John N., Jr. '67,
23 Forest Terr., W. Haven 16, Conn.....287, 365
Herring, Monnie Teesue '68, 600 L. Ave., Cayce, S. C.....158, 398
Herrmann, Wendy Elizabeth '67,
3435 S. 8th St., Arlington 4, Va.....263, 380
Herron, John W. '67,
1952 Montgomery Ave., Villanova, Pa.....295, 365
Hervey, Martha C. '66,
Apt. 101, 10307 Montrose Ave., Bethesda 14, Md.....79, 365
Herzberg, Donald Dale '68,
Box 130, Rt. 5, Vienna, Va.....192, 315, 398
Hess, Allan Pitner '65, 914 Lathrop Ave., River Forest, Ill.....339
Hess, Doren Willard, Jr. '65,
1518 Grant Dr. NE, Atlanta 19, Ga.....144, 147, 339
Hess, Jeffrey Bruce '67,
4601 Beechwold Rd., Wilmington 3, Del.....185, 309, 385
Hess, Richard Mason '65,
20 Birch Ave., Wheeling, W. Va.....311, 339
Heugh, William Richard '65,
Belle Terre, Port Jefferson, N. Y.....285, 339
Heusner, Barbara Jeanne '65,
2209 Garden Dr., Schenectady, N. Y.....339

Hewes, Jeremy J. '66, 307 Mohawk Place, Maumee, Ohio...275, 365
Heyl, Wenonah C. '65, 503 Andrews Dr., Fairfax, Va...257, 339
Heyman, Leslie Ann '68, 1216 Woodburn Rd., Durham, N. C...398
Heyman, Mical B. '66, 1216 Woodburn Rd., Durham, N. C.
Hiatt, Joseph S., III '67,
Box 85, Southern Pines, N. C.....148, 149, 380
Hickman, Scot G. '66, 228 Knollwood Dr., Dekalb, Ill...289, 365
Hicks, Marion L., Jr. '67,
500 Hazelwood Dr., Ft. Worth, Tex.....81, 299, 380
Hiday, Lanny L. '66, Box 321, Ft. Lauderdale, Fla...88, 144, 147
Hieserman, James Edward '67,
2202 Stratford Rd., Decatur, Ala.....144, 147, 381
Higdon, Wendy Lou '66,
914 Robin Rd., State College, Pa.....267, 365
Higgins, Beverly Anne '68,
5305 Greenland Rd. NE, Atlanta, Ga.....150, 398
High, Harold G. '66, Quarry Lane,
Valley Forge Mt, Valley Forge, Pa.....84, 195, 287, 365
High, William Lank '67, 235 Oak St., Boone, N. C...184, 185, 381
Highsmith, James L., Jr. '67, 2152 Cloister Dr., Charlotte, N. C.
Hight, William P. '66,
1624 Statesville Blvd., Salisbury, N. C...110, 111, 133, 305, 365
Hild, Marilyn Jean '67, 103 Scenery Blvd., Monessen, Pa.....381
Hiley, Elizabeth A. '66,
13111 Evanston St., Rockville, Md.....143, 150, 365
Hill, Charles A., Jr. '66, 572 Vinita Ave., Akron, Ohio.....365
Hill, Constance Anne '68,
1131 Pinewood Dr., Pittsburgh 16, Pa.....398
Hill, Dan W., III '66, 4014 Dover Rd., Durham, N. C...241, 291
Hill, Harry E., Jr. '67,
172 Berkshire Lane, Virginia Beach, Va.....381
Hill, Herbert Morrison '65, 200 Curtis St., Sylvania, Ga...287, 331
Hill, Lester '66,
91 Fleetwood Terr., Williamsville 21, N. Y.....301, 328, 365
Hill, Mary Lee '68,
3815 Claridge Rd., Mobile 8, Ala.....160, 269, 398
Hill, Rufus Carter '67, 150 Lester, Park Forest, Ill...236, 287, 381
Hines, John Moore '67, 5309 Mandell, Houston, Tex...236, 297, 381
Hinson, Howard Jeffrey '68,
127 Parkway Dr., Newport News, Va.....398
Hinson, Molly Jo '67, Rt. 3, Box 26, Whiteville, N. C.....381
Hipp, Kenneth Byron '67,
127 Bradford Dr., Charlotte 8, N. C.....315, 381
Hitch, Robert Russell '67,
Spring Acres Rt. 1, Milford, N. J.....179, 381
Hitchcock, Bouldin S. '67,
58 Green Ave., Lawrenceville, N. J.....185, 365
Hitchman, Joseph Michael '68,
132 Summerall Ct., Aiken, S. C.....315, 398
Hoadley, Richard A. '66,
1411 Newton Rd., Lancaster, Pa.....194, 285
Hoaglin, David C. '66,
103 Gabriel, S. Charleston, W. Va.....79, 315, 365
Hobbs, William K. '66, 1201 Northwood St., Greensboro, N. C.
Hobson, Joyce Ann '68,
225 E. 15th St., Richmond, Va.....160, 185, 398
Hocker, Beverly Jean '67,
1450 Crestridge Dr., Littleton, Col.....254, 265, 381
Hocutt, Quincy Barham '65,
328 S. Barbour St., Clayton, N. C.....86, 336
Hodge, Susan Irene '67,
6014 Lomack Ct., Alexandria, Va.....279, 381
Hodges, Carol Ann '66,
Goetlijfstraut 94, The Hague, Netherlands.....358, 365
Hoelle, Mary C. '66,
48 Harbor Ave., Marblehead, Mass.....81, 275, 365
Hoffman, David S. '67,
4424 N. 25th St., Arlington 7, Va.....311, 339, 381
Hoffman, Jacqueline '65,
Box 3348 St. Andrews Dr., Charleston, S. C.....133
Hoffman, John Fletcher '68,
354 Manchester Rd., Ridgewood, N. J.....295, 398
Hogue, Richard Denver '68,
3330 W. Manor Lane, Atlanta 11, Ga.....399
Hokanson, Dean Thomas '67,
3505 Burling Terr., Bethesda 14, Md.....289, 381
Holbert, James M., Jr. '66,
415 Park Rd., Lookout Mt., Tenn.....233, 297, 365
Holder, John F. '66,
408 Prospect Ave., Highland Park, Ill.....233, 297, 318, 365
Hollar, Frankie Huitt '65, Rt. 3, Conover, N. C.....257, 339
Hollenbeck, Mary '68, 42nd Ave., Gloversville, N. Y...150, 399
Hollingshead, Robert L. '67,
133 Manhattan Ave., Jersey City 7, N. J.....186, 240, 381
Holloway, David Michael '68,
9 Block Blvd., Massapequa Park, N. Y.....307, 399
Holloway, Stephen M. '65,
1318 N. Bridge St., Elkin, N. C.....202, 236, 297, 339
Holloway, Susan Curtis '68,
7504 Old Dominion Dr., McLean, Va.....399
Holmes, Barry Luther '67,
1110 E. 24th Pl., Tulsa 14, Okla.....285, 381
Holmes, Eric Mills '65, 77 Brumley St., Concord, N. C.....309
Holmes, Frances L. '66,
520 Buckingham Rd., Winston-Salem, N. C.....259, 365
Holmes, Helene S. '65, Rt. 1, Box 25A, Arden, N. C...121, 339
Holt, Janet Lee '68, 715 W. 33rd St., Richmond 25, Va...267, 399
Holt, Robert Alan '65,
8 Gardner Rd., Reading, Mass.....216, 289, 339
Homer, Edwin N. '66,
323 Olmstead Hill Rd., Wilton, Conn.....239, 299, 365
Homer, Lauren Booth '67,
66 Highbrook Ave., Pelham, N. Y.....118, 263, 374, 381
Honeycutt, Truett M. '68,
229 Drake Ave. SW, Huntsville, Ala.....196, 399
Hooker, Elizabeth K. '66,
508 Pittsboro St., Chapel Hill, N. C.....365
Hooks, Alfred James '68,
1000 Crosby St., Savannah, Ga.....196, 399
Hoover, Merilyn A. '65,
38 Orchard Rd., Wheeling, W. Va.....90, 91, 100, 121, 275, 340
Hopkins, Beverly Colvin '65, 3420 D. Mordecai St., Durham, N. C.
Hopkins, David H. '66,
2016 Myrtle Dr., Durham, N. C...128, 136, 171, 285, 324, 365
Hopkins, Shelton George '67,
4527 Ivanhoe St., Houston 27, Tex.....303, 381
Hoppe, Jean E. '66, 1314 Trinity Dr., Alexandria, Va...259, 365
Horn, Judith Cecelia '67,
25 Westorehand Rd., Chappaqua, N. Y.....381
Horn, William Charles '68,
818 E. Forest Hills Blvd., Durham, N. C.....387
Horton, Betty Jane '65, 2403 Prince St., Durham, N. C.....340
Horton, Elizabeth A. '66,
2861 So. Abingdon St., Arlington, Va.....143, 150, 365
Horwitz, Patricia Gail '67,
1650 Pelham Rd. NE, Atlanta 9, Ga.....381
Hottenstein, Thomas Brown '68,
412 Berrysburg Rd., Millersburg, Pa.....299, 399
Hough, William Colton, Jr. '65,
18 Meadow Lane, E. Williston, Long Island, N. Y...216, 340
Hough, Zoe Anne '67, Rt. 1, Huntersville, N. C.....261
Houghton, Dudley W. '67,
214 Country Club Rd., Monroe, La.....231, 381
Houseknecht, Peter S. '65, 10 Logan Pl., Rowayton, Conn.....192
Houyoux, Jacques Richard '65,
9624 Colver St., Kensington, Md.....190, 287, 340
Howard, Deryl J. '66, P. O. Box 1995, Raleigh, N. C.....365
Howard, James Brown '68, 106 Pinecrest Rd., Durham, N. C...399
Howard, Penny Dianne '67,
2320 Huron Cr., Durham, N. C.....279, 381
Howard, Stephen Morris '68,
Alomar St. Marys Rd., Columbus, Ga.....301, 399
Howard, William K., Jr. '66,
106 Pinecrest Rd., Durham, N. C.....195, 365
Howe, Robert Hartley '68,
810 S. 4th St., Hamilton, Mont.....143, 149, 399
Howie, Robert George, Jr. '67,
MOQ 2113, Camp Lejeune, N. C.....381
Howser, Roy Davis, III '66,
5702 Long Leaf Dr., Myrtle Beach, S. C.....366, 389
Hoy, John Julian '67, 56 Pearse Rd., Swansea, Mass.....217, 381
Hubbard, Kenneth Walton '65,
Gilliam Lane, Riverside, Conn.....216, 280, 297, 340
Hubbard, Robert Phillip '65,
2106 S. Race St., Urbana, Ill.....158, 188, 309, 340
Hubener, Louis Frederick '68,
703 NW 19th St., Gainesville, Fla.....242, 289, 399
Huber, David Garrett '67,
490 Westwood Rd., Indianapolis, Ind.....381
Hudgins, Clifton T., Jr. '68,
6 Overhill Rd., Falls Church, Va.....144, 146, 315, 399
Hudgins, Guy '67,
3600 N. Ocean Shore Blvd., Ormond Beach, Fla.....313, 381
Hudson, Annette '68,
6414 Walnut St. SE, Washington, D. C.....124, 150, 399
Hudson, William Hill, III '65,
916 Elizabeth Rd., Shelby, N. C.....295, 340
Hudson, William James, Jr. '65,
11214 Bybee St., Silver Spring, Md.....289, 340
Huffman, Frank J., Jr. '66,
319 Missouri St., Steele, Mo.....128, 132, 311, 366
Hufford, William Clarence '66,
1901 E. Mallory St., Pensacola, Fla.....311, 366
Huggins, Michael Olaf '67, 5523 E. 37 St., Tulsa 35, Okla.....381
Hughes, David Alan '68, 6748 Avalon, Dallas 14, Tex.....399
Hughes, Donald Eugene '68,
5708 Euclid St., Cheverly, Md.....146, 161, 399
Hughes, Kenneth Michael '68,
4 Little Lane, Westport, Conn.....307, 399
Hughes, Lowry Dawson, III '66,
110 Arbor Dr., Ho-Ho-Kos, N. J.....236, 309
Hughes, Patricia Jane '65,
75 Booth Ave., Englewood, N. J.....121, 181, 340

Hughes, Roger William '67,
10 Warwick Rd., Summit, N. J.....203, 366
Hughes, Terry R. '66, 6 Deer Trail Rd., Saddle River, N. J.
Hughes, William F., III '65, 4073 Bunker Lane, Wilmette, Ill...340
Hulen, Myron C. '65, 4683 Duke Station, Durham, N. C.
Hull, Terry Wayne '68, Rt. 3, Kernersville, N. C.....399
Hultman, Tamela Jean '68,
3817 Greenway Ct. E., Portsmouth, Va.....399
Hume, Nicholas '68, 75 Cowdin Rd., Chappaqua, N. Y.....399
Humphrey, Sue Katherine '68,
7902 Kentbury Dr., Bethesda 14, Md.....150, 271, 399
Humphreys, Josephine T. '67,
29 Tradd St., Charleston, S. C.....171, 275
Humphreys, Katherine K. '68,
29 Tradd St., Charleston, S. C.....275, 399
Huneycutt, Charles J., Jr. '65, 3 E. Devonshire St.,
Winston-Salem, N. C.....84, 194, 202, 301, 340
Hunnicutt, Bruce Alan '67,
Crestwod Dr. Rt. 18, Pottstown, Pa.....381
Hunt, David Arthur '67, RD 1 Rt. 18, Transfer, Pa...149, 381
Hunt, David Jeffrey '67, Apartado 329, Caracas, Venezuela..381
Hunter, David Lamson '67, 79 Orchard St., Leominster, Mass...381
Hunter, Dirk Whitacre '68, RR 2, Blanchester, Ohio.....199
Hurter, Ellenmarie '67, Main St., East Haddam, Conn.....381
Huntington, William R., IV '67,
2 Lake Dr. W., Wayne, N. J.....311, 381
Huntley, Janet Taylor '65,
717 Whitehall Rd., Ellicott City, Md...80, 116, 117, 271, 340
Hurdle, Patricia Ann '68,
2503 Mirror Lake Dr., Fayetteville, N. C.....255, 273, 399
Hurst, Carol Jean '67, Tanglewood Dr., Durham, N. C.
Huston, William G. '66,
Trefethens Landing, Peaks Island, Me.....285
Hutcheson, Thomas A. '66,
1000 Chestnut Ave., Wilmette, Ill.....171, 297
Hutchins, Melissa A. '66,
1160 Gilchrist Rd., Terre Haute, Ind.....267, 366
Hutchison, Hugh Joseph '67, 32 Laurel St., Stratford, Conn...315
Hutchison, Lynn Margaret '68,
417 Bayberry Dr., Ft. Lauderdale, Fla.....143, 265, 399
Hybarger, Charles P. '66, 4308 Kenny St., Beltsville, Md...309, 366
Hyde, Robert Todd, Jr. '67,
386 10th St., Atlantic Beach, Fla.....132, 285, 381
Hydeman, Elaine Louise '65, 6101 McGee, Kansas City, Mo.
Hyder, Judy F. '66,
23 Brdwy Alexander Mills, Forest City, N. C...85, 116, 267, 340
Hyre, Nancy Jane '65, Box 45-B, Rt. 1, Boalsburg, Pa.....340
Hysong, James Barton '68,
Rt. 5, Box 54, Hendersonville, N. C.....192, 214, 291, 399
Iceland, Steven D. '66, 32 Marlene Dr., Syosset, N. Y...217, 366
Iden, Robert Winfield '68,
1267 Lisa Ann Dr., Akron, Ohio.....144, 146, 399
Imershein, Allen W. '66, 6440 SW 82nd St., S. Miami, Fla.....366
Ince, Ann '66,
1914 Dunstan Rd., Houston 5, Tex.....267, 366
Ingle, Frank W. '66, 2929 Doric Ave., Jacksonville 1, Fla.
Ingram, Doris Ann '65,
806 Main St., Charleston 2, W. Va.....130, 340
Ingram, John E. '66,
167 Tullamore Rd., Garden City L. I., N. Y.....196, 305, 366
Ingram, Mary Alice Acton '65,
Green Acres, Box 784, Danville, Ky.....340
Innis, James R. '65, 102 Nottingham Rd., Richmond, Va.
Iobst, Frederick William '67,
100 Woodbridge Ave., Metuchen, N. J.....311, 381
Irwin, Kathleen Elizabeth '68,
162 Wyoming Ave., Maplewood, N. J.....263, 399
Irwin, Kathy Ann '67, 1911 W. Missouri, Midland, Tex...271, 381
Isherwood, Juliet Kibbey '68, Judiths Fancy,
Christiansted, St Croix, U.S., Virgin Islands.....399
Ishmael, William Earl '68,
Brier Hill Motel, Mt. Sterling, Ky.....196, 399
Israel, Linda L. '66, 705 Ward St., Marietta, Ohio..214, 291
Iuzzolino, John Joseph '68,
29 Vine St., Hillside, N. J.....263, 399
Iverson, Virginia Helen '68, 1907 Dauphin St., Mobile, Ala.
Jabbour, Jane Linda '67,
1954 Greenwood Ave., Jacksonville 5, Fla.....180
Jack, Patricia Marie '67,
78 Stonecutter Rd., Levittown, N. Y.....381
Jackson, Ann Louise '65, 142 Davis St., Wollaston 70, Mass...340
Jackson, Constance Elaine '68,
1927 Cecil St., Durham, N. C.....145, 150, 399
Jackson, Grace Tyler '67,
5972 San Souci Circle, Huntington Beach, Calif.....381
Jackson, Janice Claire '66,
60 Grandview Ave., White Plains, N. Y.....366
Jackson, Jay William '66,
1847 Walton St., Petersburg, Va.....195, 287, 366
Jacobs, Mark Neil '67,
Willowbrook State School, Staten Island, N. Y.....313, 381
Jacobsen, Arthur Francis '65,
2040 Willowee Lane, Winston-Salem, N. C.....217, 239, 340
Jacobsen, Mardi L. '66,
5918 S. Marion Place, Tulsa, Okla.....145, 366
Jacobus, Everett F., Jr. '67,
9 Glendale Rd., Madison, N. J.....315, 381
James, Margaret Louise '67,
519 Meadowbrook Rd., Charlotte 7, N. C.....144, 265, 381
James, Robert Leslie '66, 914 Snowden Dr., Lake Worth, Fla...305
James, Thomas, III '68, 240 S. Peterson Ave., Louisville, Ky...399
Jamieson, Robert J. '65, 410 N. Queen St., Durham, N. C...202, 301
Jankle, Benita Burton '65,
173 Merrimon Ave., Asheville, N. C.....340
Jarden, George Whitfield '67,
21 Wordsworth Rd., Short Hills, N. J.....381
Jarman, John H. '66, 144 Old House Off. Bldg., Washington, D. C.
Jarrard, Jerry Michael '67,
25 Butler Lane, New Canaan, Conn.....132, 287, 381
Jasper, Stuart Paul '68,
4480 SW 13 St., Miami, Fla.....186, 313, 399
Jeffords, Dexter L. '66,
2 Greenway Flower Hill, Roslyn, N. Y.....309, 366
Jenkins, Gordon Womble '68,
2137 Warwick Rd., Winston-Salem, N. C.....295, 399
Jenkins, James J. '66, 605 E. Fifth St., Greenville, N. C...239, 366
Jennings, Frances Carol '65,
4021 Wolf Rd., Western Springs, Ill.....152, 176, 265, 340
Jennings, Jerri Lee '68,
2923 Ravogli Ave., Cincinnati, Ohio.....265, 399
Jennison, Clint Clarinda '65,
Armed Forces Staff Coll., Norfolk 11, Va.....271, 340
Jensen, Paul Edward '67,
4126 Presidential Dr., Lafayette Hill, Pa.....146, 193, 315, 381
Jernigan, Jerry Wyche '68,
3415 Dogwood Dr., Greensboro, N. C.....301, 399
Jerome, Forrest Lenox '65,
421 Como Ave., Coral Gables, Fla.....158, 161, 303, 340
Joachimi, Carroll Liggett '65,
3958 Central Ave., Memphis, Tenn.....192, 295, 340
Joerg, Karen Elizabeth '68,
2424 Wrightwood Ave., Durham, N. C.....399
John, David Vaughan '68,
929 Magnolia St., Winston-Salem, N. C.....185, 285, 399
Johnsen, William Charles '65,
4711 44th St. NW, Washington 16, D. C.....341
Johnson, Albert Foster '65, Box 302, Mt. Gilead, N. C...293, 341
Johnson, Annette Karen '67,
927 Hollywood Blvd., Hollywood, Fla.....277, 381
Johnson, Barbara Kay '65,
6613-31 St. NW, Washington 15, D. C.....66, 341
Johnson, Betty Ruth '65,
2702 Fairview Rd., Raleigh, N. C.....257, 341
Johnson, Bruce H. '66, 1618 E 3rd St., Duluth 12, Minn.....315
Johnson, Carol Lynne '67,
901 Newberry Dr., Richardson, Tex.....263
Johnson, Clifford R. '66, 806 Enderby Dr., Alexandria, Va.
Johnson, David M. '66,
R.D. 1, Skaneateles, N. Y.....217, 239, 305, 366
Johnson, Deborah Diane '68,
524 Watson Ave., New Bern, N. C.....261, 399
Johnson, Edwin Jethro '67,
420 Prospect Rd., Springfield, Pa.....233, 299, 381
Johnson, Gary Curtis '68,
410 Griswold St., Selma, N. C.....144, 146, 399
Johnson, James Richard '65,
5397 Brightwood Rd., Bethel Park, Pa.....341
Johnson, Jerry Mychyle '65, 1907 N. Lebanon, Lebanon, Ind...341
Johnson, John Douglas '67, Box 633, War, W. Va.....202, 381
Johnson, Judith H. '66,
1235 W. Henderson St., Salisbury, N. C.....366
Johnston, Kristin Jean '68,
2043 Wahala Nene, Tallahassee, Fla.....399
Johnson, Michael Benton '68,
1139 Mulberry Cr., Charleston, W. Va.....287, 399
Johnson, Michael E. '66,
4223 S. 36 St., Arlington, Va.....291, 366
Johnson, Paul Edward '68,
3907 N. Chesterbrook Rd., Arlington 7, Va.....305, 399
Johnson, Robert Alan '67,
1419 Farm Hill Cr., Falls Church, Va.....309, 381, 399
Johnson, Robert Clover '67,
3107 Cornwall Rd., Durham, N. C.....381
Johnson, Robert Tracy '68,
1021 Buckingham Way, Morrisville, Pa.....399
Johnson, Sandra Leigh '67, Box 146, Lillington, N. C.
Johnson, Sharon A. '66,
103 Browning Rd., Short Hills, N. J.....265, 366
Johnson, Sue W. '66,
407 Hammell Rd., Greensboro, N. C.....265, 366
Johnson, Terry '68, 91 Kane St., Middletown, R. I.....399
Johnson, William Scott '68,
3226 Archdale Rd., Richmond, Va.....399
Johnston, Robert Milton '65,
2310 W. Club Blvd., Durham, N. C.....341

Johnston, Sallie E. '65,
314 Birnam Rd., Fayetteville, N. C.....269, 341
Joki, Erik '68, 60 Short St., Taunton, Mass.
Jones, Annabel Lambeth '68,
1800 Queens Rd. W., Charlotte, N. C.....399
Jones, Barbara Jean Ross '65,
Far View Dr., Mountainside, N. J.....341
Jones, Catherine '68,
1233 Westlake Ave., Cleveland 7, Ohio.....267, 399
Jones, Carol Rae '67, 5 Arlena Ct., Madison, N. J...147, 381
Jones, Douglas L. '66,
406 Fall River Rd., Houston 24, Tex.....240, 247, 291, 358, 366
Jones, Edwin L., III '66,
1800 Queens Rd. W., Charlotte, N C.....366
Jones, Ellis D., III '68,
3207 Fayetteville St., Durham, N. C.....399
Jones, Gregory Gilman '68,
2327 Chinook Trail, Maitland, Fla.....110, 111, 239, 399
Jones, Hamill Dice, Jr. '67,
1402 Claremont Dr., Falls Church, Va.....381
Jones, James McAndrew, Jr. '65,
953 E. Fairview Ave., Montgomery, Ala.....149, 307, 399
Jones, James William '68, 5 Wilson Ave., Ozark, Ala.....185
Jones, John Michael '67,
1233 Heather Lane, Charlotte 9, N. C.....113, 132, 283, 381
Jones, Joseph Walter '68, 2045 Myra St., Jacksonville 4, Fla...399
Jones, Leslie Marion '68,
4045 Peachtree Dunwoody, Atlanta 5, Ga.....259, 399
Jones, Lois C. '67, 210 Grover St., Shelby, N. C.....263, 366
Jones, Margaret C. '66,
207 Country Club Lane, Wallingford, Pa.....366
Jones, Michael F. '67, Fairfield, N. C.....85, 295, 381
Jones, Pierce Holley '68,
1516 Devonshire Dr., Melbourne, Fla.....399
Jones, Ralph W., Jr. '65, 6 Ferndale Rd., Chatham, N. J.....341
Jones, Rochelle Pamela '67,
1509 N. Victoria Pk Rd., Ft. Lauderdale, Fla.....118, 381
Jones, Roy Bradley '67,
2622 Pickett Rd., Durham, N. C.....309, 381
Jones, Susan E. '66,
67 Lenox Ave., East Orange, N. J.....261, 366
Jones, William D. '66,
711 Glendale Dr., Richmond 29, Va.....202, 283
Jordan, Ann Myers '65, 147 Pinecrest Rd., Durham, N. C...269, 341
Jordan, Charleen Lance '66,
224 N. 27th St., Wilmington, N. C.....254, 273, 366
Jordan, Patsy Jane '68,
147 Pinecrest Rd., Durham, N. C.....267, 399
Jordan, Robert Richard '65,
Box 5197 Ardmore Stat., Winston-Salem, N. C.....301, 341
Jordan, Robert Wood '67,
2445 E. 36 Pl., Tulsa 5, Okla.....132, 381
Joslin, Frances Lydia '67, 1500 Ferncliff Rd., Charlotte, N. C.
Joynes, Charles D. '66,
6228 Powhatan Ave., Norfolk 8, Va.....79, 289
Jubanowsky, David Lyon '68,
310 Indian Trail, Mountainside, N. J.....399
Kadaster, Omer I. '66,
Ziraat Mahallesi, Muvazi Sokak No. 5, Ankara, Turkey
Kahl, Stephen Bruce '68,
222 Watauga Ave., Corning, N. Y.....144, 146, 295, 399
Kaighin, James Griffith '66,
543 Butler Rd., Warren, Ohio.....341, 399
Kalot, James William '68, 126 Castle Dr., Kettering 29, Ohio..399
Kale, Richard B., Jr. '66,
601 S. Fifth St., Mebane, N. C.....83, 366
Kalmbach, Sharon Anne '68,
6310 Cherry Tree Lane, Atlanta 28, Ga.....399
Kammerer, Hal '68, Box 225, Windermere, Fla.....311, 400
Kane, Harry J. '66, 910 W. Highland Ave., Kinston, N. C...341
Kandra, Karen Ann '68,
149 S. Euclid, Westfield, N. J.....259, 400
Karmiol, Mary Anne '67,
36 Clinton Rd., Garden City, N. Y.....134, 142, 143, 257, 381
Kasmar, Patricia Mary '65,
6613 Williams Rd., Charlotte, N. C.....341
Katz, Arnold Jerome '68, 5139 Beeler St., Pittsburgh, Pa.....400
Katz, Steven Philip '68, 717 N. 57th Ave., Omaha 32, Neb...400
Katzberg, Richard Wier '67,
765 Hickory Cr., Myrtle Beach, AFB, S. C.....185, 381
Kauffman, Bruce Lee '67,
2825 Liberty St., Allentown, Pa.....236, 293, 381
Kauffman, Sidney L. '66, 634 Clymer Lane, Ridley Park, Pa...366
Kauffman, Susan L. '66, 831 Lake Ave., Crystal Lake, Ill.....366
Kaufhold, Francis F. '66, Gen. Del. Christiansted,
St. Croix, U. S. Virgin Islands.....191, 289, 324, 366
Kaufman, John P. '66,
2511 Cornwallis Ave., Roanoke, Va.....132, 301, 366
Kausch, James W. '66,
230 Chester Rd., Winston-Salem, N. C.....366
Keagy, Blair A. '66, 1113 Twenty Fifth Ave., Altoona, Pa.....299
Keeler, Robert Jerome '67,
Sagoc Corozal, Dept. De Bolivar, Colombia, S. A.....303
Keen, Barbara Anne '67,
Rt. 1, Box 260, Citrus Rd., Vero Beach, Fla.....81, 381
Keesing, Hugo Arnold '65,
7809 Greentwig Rd., Bethesda, Md.....305, 341
Keever, John Francis, Jr. '67,
1021 5th Ave. NW, Hickory, N. C.....283, 381
Keim, Alfred Sylvester '68,
8 E. Main St., Middletown, Pa.....315, 382
Keim, William Albert '65,
5006 Klingle St. NW, Washington 16, D. C...187, 281, 299, 341
Keith, Samuel J. '66, Rt.1, Box 514, Nokomis, Fla...287, 366
Keller, Robert J. '66,
1844 W. 23rd St., Miami Beach, Fla.....191, 289, 303, 366
Kellett, Sherry A. '66,
1400 Seminole Dr., Greensboro, N. C.....184, 263
Kelley, George Paul '65,
116 Forest Rd., Moorestown, N. J.....187, 192, 307, 341
Kelley, John Cissell '68,
4605 Great Oak Rd., Rockville, Md.....293, 400
Kellogg, James McNaughton '65,
232 E. Walton Pl., Chicago 11, Ill.....341
Kelly, Leslie Marion '68,
375 Gilpin St., Denver, Col.....143, 150, 269, 400
Kelly, Mary Elizabeth '65, 320 Langhorne, Lynchburg, Va...341
Kelly, Michael Lem '68, 5412 Parkwood Dr., Raleigh 9, N. C...400
Kelso, Christine Woodward '68,
16 W. Montclair Ave., Greenville, S. C.....400
Kelso, Mary Lynn '66,
1212 Green Spring Rd., New Bern, N. C.....275, 366
Kelts, Frances White '65,
Varsity Apt., Underwood Ave., Durham, N. C.
Kelts, Richard Goddard '65, 82-F Lionel Ave., Waltham, Mass.
Kendall, Gene Roger '67,
1608 S. Benbow Rd., Greensboro, N. C.....382
Kendall, Mary Ellen '68,
7907 Indian Queen Pt. Rd., Washington, D. C.....400
Kenerly, William Dudley '67,
1040 Roundknob Ave., Salisbury, N. C.....193, 311, 374, 382
Kenna, Lee Mountcastle, Jr. '68,
114 Ashby Ave., Charleston 4, W. Va.....285, 400
Kennedy, Eliza Jane '66,
21249 Colby Rd., Shaker Hgts., Ohio..122, 123, 124, 259, 366
Kennedy, Joseph Aloysius '68,
12611 Brunswick Lane, Bowie, Md.....229, 400
Kennedy, Louise B. '66, Box 85, Buies Creek, N. C.....366
Kennedy, William E., Jr. '66,
1211 Kast Ave., Owatonna, Minn...128, 132, 171, 191, 305, 366
Kennerly, John Charles '67, Box 265, Belmont, N. C...132, 382
Kennickell, David '68,
3 Warren Dr., Newport News, Va.....192, 400
Kenworthy, Deane '67,
1422 Walnut St., Dekalb Park, Norristown, Pa.....125, 382
Kerbow, Sandra Clay '65, 1022 Alabama Ave., Durham, N. C.
Kerman, David Douglas '65,
2616 S. Peninsula Dr., Daytona Beach, Fla...242, 299, 341
Kern, Alice Corbly '65,
3623 Dover Rd., Durham, N. C.....66, 122, 275, 341
Kern, Karen Louise '67,
1319 Mendez St., New Orleans 22, La.....382
Kern, Rosella Mae '68,
712 Jefferson Ave., Charlestown, W. Va.....400
Kernodle, Ann Cole '68,
3465 Edgewood Ave., Burlington, N. C.....147, 400
Kernodle, John R., Jr. '67,
2465 Edgewood Ave., Burlington, N. C.....366
Kerz, Lenore '66, 333 E. 79th St., New York, N. Y.....366
Ketner, Jack C., Jr. '67, 154 13th Ave. NW, Hickory, N. C...366
Kettering, James R., Jr. '67,
729 Coleman Ave., Fairmont, W. Va.....297, 382
Kettlestrings, Robert D. '67,
835 N. Grove Ave., Oak Park, Ill.....303, 382
Kiefer, Mary Josette '68, 120 S. Rolling Rd., Baltimore, Md.....400
Kien, Craig Lawrence '68,
8796 Colerain Pike, Cincinnati 39, Ohio.....185, 400
Kiesau, Robert F. '66, 13075 SW 60th Ave., Miami 56, Fla.
Kilpatrick, Judith Anne '67,
98 Gilpin Rd., Akron 13, Ohio.....81, 382
Kimball, Robert David '65,
522 Parkview Dr., Burlington, N. C.....341
Kimball, Susan Jean '68,
631 Mt. Vernon Ave., Haddonfield, N. J.....182, 400
Kime, Roy Caldwell '68, 60 Lincoln St., Glen Ridge, N. J.....400
Kimel, Alice Ann '67,
2119 Princeton Ave., Charlotte, N. C.....122, 124, 134, 374, 382
Kinard, Gail Edith '65,
5825 Lansing Dr., Charlotte 11, N. C.....142, 143, 150, 341
Kincaid, Daniel Edward '67,
202 W. Virginia Ave., Bessemer City, N. C.....149, 305, 382
Kiner, Frances A. '66, 11 Lawrence Rd., Madison, N. J.....366

King, Caleb Jewette '65,
Apt. 510, 1062 Lancaster Ave., Rosemont, Pa.....342
King, Clare Vickers '68,
4313 St. Paul St., Baltimore 18, Md.....400
King, David H. '66,
1364 Belmont Ave., Schenectady, N. Y.....287, 366
King, Hollis H. '66, 3064 Main St., Chula Vista, Calif.....342
King, Mary Ann '68,
512 Dogwood Dr., Chapel Hill, N. C.....279, 400
King, Richard Hartwick '65,
834 E. Kendall Dr., Nashville 9, Tenn.....192, 283, 342
Kinnamon, Noel James '65, Rt. 1, Kernersville, N. C.....342
Kinnan, Joseph Francis '67,
3309 2nd Ave. W., Bradenton, Fla.....202, 291, 382
Kinney, Jonathan Craig '68,
3636 N. 38th St., Arlington, Va.....172, 400
Kinney, Thomas R. '66,
D. U. Medical Center, Durham, N. C.....309, 366
Kinsey, D. Roger Albert '66, Laurel Hollow, Syosset, N. Y...367
Kinsley, Cheryl Elaine '65,
705 Piney Woods Dr., La Grange, Ga.....103, 126, 342
Kirby, John Mason '68, 715 Leeward Dr., Baton Rouge, La.
Kirby, Paul Vernon '65, 2009 Lanier Dr., Silver Spring, Md...342
Kirby, Smith Sarah Howe '66, 2511 Club Blvd., Durham, N. C.
Kirchhoff, Terence Allen '68,
1814-15th Ave. N., Texas City, Tex.....400
Kirk, Barbara Jean '65, 3213 Centerville Rd.,
Sedgely Farms, Wilmington 7, Del.....119, 342
Kirk, Scott Montgomery P. '67,
5406 Boulder Dr., Oxon Hill, Md.....382
Kirksey, William E. '66,
204 Homewood Ave., Greensboro, N. C.....291
Kirwan, Patrick Bruce '65,
306 Woodward Way NW, Atlanta, Ga.....281, 297, 342
Kiser, James Jacob, III '65,
824 7th St. NW, Hickory, N. C.....291, 342
Kiser, Sylvia Dianne '67,
404 5th St., Landis, N. C.....119, 150, 382
Kitchin, John Summerell '65, Rt. 2, Wake Forest, N. C...301, 342
Kitching, Brent Gordon '65,
308 Oak Ave., Sharon Hill, Pa.....220, 342
Kitsinger, Otto C., II '65, Box 131, Kermit, Tex.....186, 342
Kitterman, James S., Jr. '65,
1105 N. Shore Rd., Norfolk, Va.....137, 303, 342
Kittrell, Warren Cary '67,
7625 Forest Rd., Cincinnati, Ohio.....144, 146
Klauss, Raymond John '68,
207 Morewood Rd., Glenshaw, Pa.....229, 400
Klein, Dorianne Babbitt '67,
143 Woodland Rd., Madison, N. J.....382
Klein, Jane Lee '67, 11 Wilson Rd., Darien, Conn.....263, 382
Klesmer, Harold '65,
1109 Wickham Ave., Newport News, Va.....317, 342
Kliner, Virginia Ann '65,
118 Meadowbrook Rd., N. Plainfield, N. J.
Klise, Elizabeth Wren '68,
5380 SW 76th St., Miami 43, Fla.....400
Klock, Douglas M. '65, 125 Brook St., Hilton, N. Y.....342
Kluttz, June Carol '67, 230 N. Jackson St., Salisbury, N. C...382
Knape, Frederick P. '68, 2809 Willow St., Wilmington, N. C...400
Knapp, David Turner '68,
28 Bradford Dr., Syracuse, N. Y.....191, 283, 400
Knapp, Nancy Louise '68,
661 Forest Hill Road, Macon, Ga.....143, 150, 160, 273, 400
Kneapler, David Lawrence '68,
545 Vibella Ave., Coral Gables, Fla.....317, 400
Kneisel, Edmund Moore '68,
1540 Mt. Paran Rd. NW, Atlanta 27, Ga.....315, 400
Knode, Charles S. '66, 2333 Q St. SE, Washington, D. C.....367
Knox, Elizabeth Anne '67, 26 Hurtsgreen Lane, Alvin, Tex.....382
Knutson, Carole '67,
Millbrook School for Boys, Millbrook, N. Y...142, 150, 269, 382
Koch, John L '66, 175 W. 12th St., New York, N. Y.
Koff, Stephen A. '66,
840 East Broadway, Long Beach, N. Y.....146, 313
Kohms, Patricia Kay '68, 22 N. 43rd St., Irvington, N. J.....400
Koll, Brenda Kristen '67,
2611 B.E. 4th St., Pompano Beach, Fla...120, 182, 275, 382
Kolodny, Margaret Joan '67,
1121 Barkley Rd., Charlotte, N. C.....269
Kolodziej, Timothy M. '68,
72 James St., Amsterdam, N. Y.....229, 400
Kominsk, Dianne '66,
427 W. Monroe St., New Bremen, Ohio.....263, 367
Konanz, H. Jacqueline '67,
130 Walnut St., Englewood, N. J.....265, 382
Koningsberger, Rosine M. '65,
118 Pinecrest Rd., Durham, N. C.....257, 342
Koon, Crawford B., Jr. '66, 1141 8th St. SE, Hickory, N. C...367
Kopchick, John Harrison '68,
Box 201, Muir, Mich.....111, 185, 400
Kopp, Thomas Gregory '68,
836 Kendall Dr., Nashville, Tenn.....313, 400
Korschun, Howard Marshall '68,
601 S. Oleander St., Goldsboro, N. C.....303, 400
Kosloski, Catherine H. '68,
152 Walnut St., Collierville, Tenn.....131, 180, 400
Kotzin, Edith Marilyn '68, 349 O St. SW, Washington, D. C...400
Kovac, Karen T. '66, 322 Fourth Ave., Indialantic, Fla...271, 367
Kozicki, Paula Louise '65,
7339 San Carlos Rd., Jacksonville 7, Fla.....342
Kraas, Robert Alfred '68,
7101 Longwood Dr., Bethesda 34, Md.....400
Kraft, Richard W. '66, 1111 Maris Stella Ave., Slidell, La...202, 311
Kramm, Douglas John, Jr. '68,
3343 Trexler Blvd., Allentown, Pa.....149, 196, 400
Krasin, Karalyn Emilie '65, Box 886, Las Vegas, N. Mexico..342
Kraybill, Susan Emily '65, 2726 Circle Dr., Durham, N. C.....342
Krebs, Richard Dietrich '65,
7613 Halleck St. SE, Washington 28, D. C.....342
Kreger, David Lawrence '68,
408 Sycamore Rd., Portsmouth, Va.....400
Kreglow, Alan F., Jr. '67,
Suite 613 1801 Eye St., Washington 6, D. C.....185, 382
Krimmel, John Henry '68, 10 Sussex Rd., Mt. Holly, N. J...214, 291
Krist, Joseph L., Jr. '67, RFD Box 248, Broad Brook, Conn...382
Kritzer, John Moffet '68,
911 Wildwood Lane, Northbrook, Ill.....283
Kroncke, Fredrick G., Jr. '66,
623 Cedar St., Roanoke Rapids, N. C.....132, 301, 367
Kronenfeld, Jerrold E. '66,
205 S. Carolina Ave., Hendersonville, N. C.....367
Krueger, Evelyn Jeannine '65,
3088 Lenox Rd. NE, Atlanta 5, Ga.....342
Kuck, Barbara Marie '67,
Edgemont Rd. Watchung, Plainfield, N. J.....382
Kundzins, John Ludwig '68, Rt. 2, Box 363, McLean, Va...311, 400
Kuntz, Lee Allan '65,
975 NE 94 St., Miami Shores, Fla.....132, 174, 175, 299, 342
Kuntz, Susan Ashton '68,
Wallingford Arms, Wallingford, Pa.....176, 400
Kunz, Susan Margaret '66,
6908 Thomas Blvd., Pittsburgh 8, Pa.....122, 125, 367
Kurtz, Camille '65,
9999 Old Georgetown Rd., Bethesda, Md.....80, 342
Kutsche, Mary Margaret '68,
13 Berkeley Rd., Avondale Estates, Ga.....126, 400
Kyle, Albert Sidney '67,
3157 N. Pollard St., N. Arlington, Va.....191, 305, 382
La Varre, Claude A., Jr. '65, 106 Thunderbird Apts.,
Whitland Ave., Nashville, Tenn.....192, 343
Lacy, Carol S. '66, 4034 E. Burns St., Tucson, Ariz.....143, 367
Lacy, Kenneth Eric '68,
324 Avondale Rd., Rochester, N. Y.....144, 400
Lader, Philip P. '66, 5680 Grove St. S.,
St. Petersburg, Fla.....85, 113, 171, 240, 324, 367
Lakin, Clifford Allen '65,
6953 Harding Ave., Miami Beach, Fla.....342
Lam, Richard Conrad '65,
28130 Westbrook, Farmington, Mich.....67, 233, 299, 343
Lamason, Robert Barry '67,
2612 Westworth Rd., Baltimore 34, Md.....191, 382
Lamb, Harold Leon, Jr. '67,
521 S. Fort Dr., Charleston, W. Va.....382
Lambert, Glenn Earl, Jr. '67,
USN Quarters SP 34C, NAS Norfolk, Va.....303, 382
Lamond, William W., III '65, 6019 River Rd., Norfolk 5, Va.
Lamont, Eugenia G. '66, 345 W. 58th St., New York 19, N. Y.
Lamotte, Phillips Gibbs '65,
317 Newton St., Salisbury, Md.....67, 190, 250, 311, 343
Land, Katharine N. '66,
402 Morehead Ave., Durham, N. C.....358, 367
Landau, Michael Roy '68,
Quarters HN Naval Air St, Jacksonville, Fla.....400
Landberg, Jean Ellen '68, 2754 Lawndale Ave., Evanston, Ill...400
Landerman, Lawrence R. '66, 15 Sequin Rd., W. Hartford, Conn.
Landes, James David '68,
4607 Moorland Ave., Minneapolis 24, Minn.....400
Lane, Harold Hooker, Jr. '68,
3960 Langley Ct. NW, Washington, D. C.....400
Lane, Nathan, III '68,
27 W. Amherst Rd., Bala-Cynwyd, Pa.....242, 400
Lane, Patricia Louise '68,
366 Briar Brae Rd., Stamford, Conn.....144, 147, 400
Lane, William C. '66, 7539 Byron Pl., St. Louis, Mo.....343
Lang, Alan Robert '68, 385 Lee St., Brookline, Mass.....169, 400
Lang, Benjamin Gaines '68,
1617 NW 10th Ave., Gainesville, Fla.....400
Lang, Enid Diane '68, 13 Chatham Cr., Kankakee, Ill...150, 400
Lang, Noel Elizabeth '65,
106 E. Church St., Farmville, N. C.....343
Langbauer, Delmar Neil '65,
227 Dean Lane, Grosse Pointe 36, Mich.....323, 343

Langston, Victor Vann '67, 442 Norvell St., Henderson, N. C...382
Lanier, Irving William '65,
1813 Holly Hill Dr., Falls Church, Va.....323
Lanning, Thomas Pinckney '65,
3007 Surrey Rd., Hope Valley, Durham, N. C.....343
Lapham, Samuel Peyre '67,
4 Greenhill St., Charleston, S. C.....195, 382
LaPointe, John Graham '68,
1626 Hertford Rd., Charlotte, N. C.....295, 382
Larsen, Charles, III '66,
991 Lake Hollingsworth Dr., Lakeland, Fla.....289, 367
Larsh, Robert N. '66, Rt. 1, Box 356, Chapel Hill, N. C.
Larson, Maryanne '67, 5 N. Kilby St., Gloucester, Mass.....382
Lasky, Robert Emerson '68, 3106 Creat Ave., Cheverly, Md.
Laslett, Basil George, Jr. '67,
314 W. Park Dr., Fayetteville, N. C.....303, 382
Lassiter, Ann Rosena '65,
211 S. 2nd St., Smithfield, N. C.....269, 343
Lassiter, Mildred Anne '65,
302 Sewell St., Murfreesboro, N. C.....343
Latiff, George Sam '68,
4401 Worth Dr. E, Jacksonville, Fla.....185, 309, 400
Latimer, Eleanor Sue '65,
1108 Ferndale Dr., High Point, N. C.....158, 343
Latimer, Elease C. '66,
131 Buckingham Rd., Winston-Salem, N. C.....367
Latta, Robert Lester '67,
76 Culberson Rd., Basking Ridge, N. J.....382
Lauber, Curtis Allan '67,
1111 Ormond Ave., Drexel Hill, Pa.....216, 382
Laughlin, Robert Newton '68,
22 Kempster Rd., Scarsdale, N. Y.....242, 297, 400
Lavia, Dennis A. '66, 626 Elm Ave., Rahway, N. J...291, 367
Lavine, David Maurice '68,
4101 Underwood St., Hyattsville, Md.....185, 242, 289, 400
Lawrence, Glenn Robert '68,
88 Wallaston St., Cranston, R. I.....287, 400
Lawrence, William B. '68, 1 William St., Nanticoke, Pa.....400
Lawrence, William Leroy '67,
16 Clairidge Ct., Montclair, N. J.....382
Lawson, Charles Andrew '68, 570 Adrian Pl., Macon, Ga.....400
Lawson, David H. '66,
1736 Houston Lake Rd., Perry, Ga.....289, 324, 367
Lawson, George M., Jr. '68,
964 Buckingham Cr. NW, Atlanta 5, Ga.....400
Lawver, Mary P. '66, 217 Elwa Pl., W. Palm Beach, Fla...271, 367
Lawwill, Patricia Anne '68,
3737 Fessenden St. NW, Washington 16, D. C.....400
Lawyer, William Grove, II '65,
2928 Tanglewood Way, Sarasota, Fla.....295, 343
Lazarus, Lewis Terry '68,
Woodvalley & Marcie Dr., Pikesville, Md.....185, 400
Leach, Charles Howard, Jr. '68,
173 Middlesex Rd., Darien, Conn.....144, 147, 401
Leach, Richard McPhail '67,
P. O. Box 804, Washington, N. C.....305, 382
Leach, Robert Jay '68,
1009 Maplewood Dr., Falls Church, Va.....401
Leahy, Margaret Pennell '65,
Usmtmsa APO 616, New York, N. Y.....261, 343
Lear, Robert Tallman '67,
2 Thornwood Lane, Fayetteville, N. Y.....216, 303, 382
Lebauer, Gail Malevan '65,
22375 Fairmount Blvd., Shaker Hgts. 18, Ohio.....343
Lecompte, Margaret Leanne '65,
1500 13th St. N., St. Petersburg, Fla.....267, 343
LeCraft, Joan K. '66,
166 S. Cedar St., Oberlin, Ohio.....117, 119, 367
Ledgerwood, William Jay '68,
110 E. Tennessee Ave., Oak Ridge, Tenn.....401
Lee, Calvin '67, 408 Morgan St., Durham, N. C.....285
Lee, Gayle Barkley '68,
40 Countryside Lane, St. Louis 24, Mo.....275, 401
Lee, Jackson Frederick '66,
114 Hale St., Fayetteville, N. C.....289, 343
Lee, Marydean '67, 120 S. Clark St., Milledgeville, Ga.....382
Lee, Maybelle Fay '65, 408 Morgan St., Durham, N. C.....343
Lees, Robert Gerald '68, 617 E. 73 St., Kansas City 31, Mo.....401
Leff, Michael Gary '67,
1249 Spring Valley Lane, Atlanta, Ga.....317, 318
Leftwich, Linda A. '66, P. O. Box 114, Cullowhee, N. C.....367
Leggett, Camilla Hodges '68,
Rt. 3, Box 104, Washington, N. C.....169, 401
Legwin, Jean E. '66, 3240 Ramey Cr., Orlando, Fla.....180
Leighton, William Rado '68, 97 Sunset Dr., Chatham, N. J...401
Leikensohn, John Robert '67,
30 Walnut St., Staten Island 10, N. Y.....317
Leitch, Alae Risse '68,
1817 Charline Dr. NE, Atlanta 6, Ga.....267, 401
Leith, Betsy Wilson '68,
2323 Tracy Pl. NW, Washington, D. C.....257, 401
Leland, Candace Marie '68,
ODCPO Shape, APO 55 New York, N. Y.....150, 257, 401
Lemly, Thomas A. '66,
947 Ontario, Shreveport, La.....175, 281, 283, 343
Lennox, Barbara Crawford '68,
4610 Weldin Rd., Wilmington 3, Del.....150, 401
Lesesne, Joseph Bancroft '68,
1340 Pinecrest Rd., Spartanburg, S. C.....192, 311, 401
Leverton, Helen Kimbrough '67,
112 Forrestal Dr., Norfolk, Va.....269, 382
Levine, Jane R. '66, 6203 Melvern Dr., Bethesda, Md...267, 367
Levine, Michael H. '67,
5251 Fieldston Rd., New York 71, N. Y.....367
Levine, Robert Stephen '68,
2401 Joel Dr., N. Bellmore L. I., N. Y.....111, 185, 311, 401
Lewellen, Charles Ralph '65,
5 Grandview Hgts., Louisiana, Mo.....343
Lewis, Anne Marie '67,
2911 Arendell St., Morehead City, N. C.....150, 257, 382
Lewis, Clarence Henry, Jr. '67,
2506 2nd St. S., Arlington 4, Va.....382
Lewis, Doneld A., Jr. '67, 10 Draper St., Oswego, N. Y.....382
Lewis, Harvie H. '66, 305 S. 7th St., Bessemer, Ala.....367
Lewis, Jean Frances '66, 1513 S. 97 St., Omaha, Neb.....367
Lewis, Jeffrey E. '66,
Armstrong Rd., Delaware, Ohio.....184, 305, 367
Lewis, Louanne Kriener '68,
c/o Duke Hospital, Durham, N. C.....382
Lewis, Mary Caroline '65, Box 5, Farmville, N. C.....125, 343
Lewis, Michael James '68,
27 Marylin Dr., Missoula, Mont.....229, 401
Lewis, Seth Victor '67, 3915 Atlantic Ave., Atlantic City, N. J...287
Libbey, Andrea Ruth '68,
245 Granby, Room 507, Norfolk, Va.....265, 401
Liccardo, James Frank '66,
357 Berryman Pl., Orange, N. J.....220, 236, 293
Lichty, Myron R. '66, 1091 Wisconsin River Dr.,
Port Edwards, Wis.....132, 143, 315, 367
Lieber, Todd M. '66,
345 Lincoln Ave., Lansdowne, Pa.....309, 318, 367
Lifton, Robert John '65,
925 S. Western, Park Ridge, Ill.....287, 343
Light, Frank G. '66,
82 Sixth Ave., Collegeville, Pa.....293, 367
Ligon, Daniel Jackson '68,
526 11th Ave. Cr. NW, Hickory, N. C.....231, 401
Ligon, Edward S. '66,
15 Whistler Rd., Manhasset, N. Y.....242, 281, 295, 367
Liles, Kathleen '68, 3645 Shamley Dr., Birmingham 13, Ala...401
Lilly, Jeffrey Arnet '68, 111 Ladderback Lane, Devon, Pa.....401
Lindegren, John Emory '67,
P. O. Box 384, Mullins, S. C.....136, 144, 149, 195, 382
Lindgren, Luray Marie '68,
1535 Providence Rd., Charlotte 7, N. C.....275, 401
Lindsay, Walter H., Jr. '66,
919 S. County Line Rd., Hinsdale, Ill.....132, 309, 367
Link, Betsy Bell '68, 306 Burton Rd., Oreland, Pa.....267, 401
Link, Heidi Ann '68, 26 Brook St., Warren, Pa.....401
Linnemann, Richard Thomas '65,
591 Parkview Dr., Burlington, N. C.....343
Lipe, Joseph Alexander '67, Box 187, Landis, N. C.....303, 382
Lippard, Daniel Brooks '68,
293 Jackson Ave., Lansdowne, Pa.....401
Litaker, Herbert D. '65,
510 42nd St. SE, Charleston, W. Va.....202, 343
Litaker, Margaret Eloise '68,
1600 Queens Rd. W., Charlotte 7, N. C.....261, 401
Little, Dora Anne '67,
602 S. Greene St., Wadesboro, N. C.....265, 382
Little, Effie Jeanne '68,
206 Rose Terr., Wadesboro, N. C.....259, 401
Little, Georgiandra '66,
940 Hunakai St., Honolulu, Hawaii.....273, 367
Little, Prescott M., Jr. '68,
11 Edgewood Terr., Alexandria, Va.....242, 307, 401
Livingston, Barbara Janet '65,
161 High St., Amherst, Mass.....133, 343
Livingston, John Scott '67,
3315 Wake Dr., Kensington, Md.....295, 382
Livingston, William C. '65,
121 Tanglewood Dr., Frankfort, Ky.....343
Lockhart, Martha A. '66, 516 Platt Terr., Aiken, S. C.....367
Loescher, Stephen Charles '67,
6028 Oakwood Ave., Cincinnati 24, Ohio.....317, 344
Loflin, Ann Elizabeth '65,
901 Orchard Park Dr., Rocky River, Ohio.....344
Loftus, Kevin Wesley '67,
16281 Oakhill Rd., E. Cleveland 12, Ohio.....307, 382
Logan, Dennis Theodore '68,
1230 Country Club Dr., Lancaster, Pa...144, 146, 239, 401
Lonon, Daniel Johnson '65,
Rt. 4, Box 164, Marion, N. C.....202, 291, 344

Lonon, Robert W., Jr. '66, Rt. 8, Box 92A, Charlotte, N. C.
Looper, William Curtis '65,
403 Oakhurst Ave., Gastonia, N. C.....344
Lopp, Irene Gulledge '65,
2111 Mimosa Dr., Greensboro, N. C.....144, 146, 344
Lorch, Robert Knieling '67,
2561 Inglewood Rd. SW, Roanoke, Va.....301, 382
Lord, Richard Stockton, Jr. '68,
306 E. Forest Rd., Oak Ridge, Tenn.....401
Losee, Alan W. '66,
147 Hickory Ridge Dr., Houston 24, Texas.....285, 367
Losey, Cathy Hamilton '68,
6969 SW 82 Court, S. Miami, Fla.....120, 401
Lotspeich, Edgar S., III '65,
518 Evanswood Pl., Cincinnati 20, Ohio.....287, 344
Love, Catherine J. Reeve '65,
525 E. 89th St. Apt. 1C, New York, N. Y.....344
Loveland, Richard A. '65, Box 31, New Canaan, Conn.....344
Low, Heather Jane '65, 1124 Cambridge St.,
Natrona Hgts., Pa.....64, 100, 102, 116, 117, 267, 344
Low, Thomas A. '66, 26630 Ridge Rd., Damascus, Md...146, 367
Lowe, Frank Rockwell '65,
QTRS A Glynco Naval Sta., Brunswick, Ga.....291, 344
Lowe, Mary Spalding '67, Qtrs QQ N A S, Jacksonville, Fla...259
Lowe, Richard Best '65,
2832 Brainard Rd., Cleveland 24, Ohio.....307
Lowenbach, Torry '66, Rt. 3, Box 309, Durham, N. C.....367
Lowenbach, Trude Sellin '68, Box 309, Rt. 3, Durham, N. C...401
Lowery, Thomas Andrew '65,
614 Windsor Pl., Tyler, Texas.....287, 344
Lowry, Michael Leo '65,
7 St. Denis Dr. Moreland, Charleston, S. C.....285, 344
Lucas, Andrew John '66,
3301 Kensington Ave., Richmond, Va.....202, 309, 367
Luce, Karen Wiman '65, Plainfield Rd., Metuchen, N. J...263, 344
Luciano, James Thomas '66,
2121 Peachtree Dr., Wilmington 5, Del.....202, 283
Ludwig, Ronald Lewis '65,
3337 Aberdeen Rd., Shaker Hgts., Ohio.....186, 317, 344
Ludwig, William Carl '68,
One Shawnee Dr., Chillicothe, Ohio.....143, 149, 401
Ludwigsen, Joy E. '66, 6245 W. 10 Ave., Hialeah, Fla.....367
Luecker, John Howard '67, 629 Gregory Ave., Wilmette, Ill...382
Lukins, Joseph Lanier '65,
1228 Eastern Parkway, Louisville 4, Ky.....67, 297, 344
Luksis, William Joseph '68,
216 Commonwealth Ave., W. Mifflin, Pa.....214
Luly, Helen Sparks '65, 2530 Fairway Dr., Vero Beach, Fla...344
Lundholm, Barbara Ruth '65,
190 Orchard Pl., Ridgewood, N. J.....344
Lundholm, Richard Henry '68,
190 Orchard Pl., Ridgewood, N. J.....299, 401
Lundry, Karen M. '66, 91 Woodland Ave., Summit, N. J...275, 367
Lunsford, Dennis L. '67,
36 Ben Oaks Dr. West, Severna Park, Md.....315, 367
Lunsford, Ernest J., Jr. '67,
Wesleyan Hgts., Roxboro, N. C.....142, 143, 149, 382
Lunson, James Eugene, Jr. '68,
56 N. 34th St., Arlington 7, Va.....401
Lusk, Rodney Hammond '66,
Lower River Rd., Gallipolis, Ohio.....367
Lustig, Carma Lee '68,
Reynolds Memorial Park, Clemmons, N. C.....401
Lutwick, William Roy '67,
4306 Grove Ave., Richmond 21, Va.....317, 382
Lyle, Susan W. '66, 88 Parmelee Ave., Hawthorne, N. J...367
Lymberis, Sandra Jean '68,
2514 Red Fox Trail, Charlotte 11, N. C.....259, 390, 401
Lynch, Donald Michael '65,
908 Burr St., Fairfield, Conn.....202, 297, 344
Lynch, Frances Hiller '68,
435 Wonderwood Dr., Charlotte 7, N. C.....401
Lyon, Carl Francis, Jr. '65,
2 Frank Clark St., Sumter, S. C.....176, 317, 344
Lyons, Douglas S. '66,
27 Carl Brandt Dr., P. O. 293, Shalimar, Fla.....297
Lyons, Henry T., Jr. '66, 915 N. 15th St., Allentown, Pa...309, 344
Lyons, Karlen Ruth '67, 111 Hiwassee Dr., Sheffield, Ala...259, 382
Maas, Frederick Henry '67, 526 Churchill Rd., McLean, Va.....167
Mabry, Larry David '67, 420 Cannon Ave., Albemarle, N. C...382
Maccaughelty, Thomas C. '66,
4016 Bristol Rd., Durham, N. C.....85
Macchio, Georgia Anne '68,
4181 SW 22nd Terr., Ft. Lauderdale, Fla.....401
MacDonald, Henry John '65,
1607 Tryon Rd., New Bern, N. C.....301, 344
MacDonald, Sarah Harris '67,
8 Evergreen Trail, Severna Park, Md.....182, 279, 382
MacDuff, Allen N. '66, 2733 Dogwood Rd., Durham, N. C.
Mace, Ann Elizabeth '65,
4309 Cary Street Rd., Richmond 21, Va.....158, 160, 267, 344
Mack, Johnny Joseph '67,
313 E. Center Ave., Mooresville, N. C.....202, 283, 382
MacLane, Charles Newell '65,
2503 Manchester, Toledo, Ohio.....257, 299, 344
MacLean, Anne Wilkie '66,
1521 E. Washington Ave., South Bend 17, Ind.....344
MacLeod, Constance Chase '68,
2880 Fairgreen Dr., Miami Beach, Fla.....267, 401
MacLeod, Roderick A. '66,
56 Fruit Hill Dr., Chillicothe, Ohio.....135, 285, 367
Macomber, Emily Choate '68, 15 Oak St., Dobbs Ferry, N. Y...401
Macomber, Mary J. '66, Roberts Union,
Colby Col., Waterville, Me.....87, 161, 180, 182, 259, 367
MacPherson, Ronni Elaine '68,
110 West Overlook Dr., Oak Ridge, Tenn.....279, 401
Madden, Michael G. '66, 221 Flint Dr., Fairfield, Ala.
Madison, James Beauregard '67,
2120 Illini Rd., Springfield, Ill.....309
Mahla, Frederick T. '66,
128 Marcella Rd. WEB FM, Wilmington, Del.....149, 367
Mahler, Louis Bruce '68, 61 Fair Oaks Pk., Needham, Mass.....401
Mahoney, John E. '67, 7018 Charles Ridge Rd., Towson, Md...287
Major, Nina Louise '67,
3708 R St. NW, Washington 7, D. C.....180, 182, 382
Mallahan, Melinda Sue '67,
Box 321, Balboa, Canal Zone.....144, 261, 382
Malley, Kathleen P. '66,
24 Quincy St., Chevy Chase 15, Md.....279, 367
Malmstrom, Richard A., Jr. '66,
26 Birdseye Glen, Verona, N. J.....299
Malone, Margaret A. '66,
613 N. Ripley St., Alexandria, Va.....80, 367
Malone, William Benjamin '67,
613 N. Ripley St., Alexandria, Va.....80, 195, 382
Maloney, Patricia Ann '67,
1227 Crystal Lake Dr., Orlando, Fla.....261, 383
Manes, Michael Randolph '65,
437 Argyle Dr., Alexandria, Va.....192, 315, 367
Mangels, Brooke Noble '68,
Box 505, RFD 1, W. Joppard, Lutherville, Md...267, 401
Mann, James Dendy '67, 425 Crest Dr., Birmingham 9, Ala.....383
Mann, John Bertram '67,
6801 Park Ave., Richmond 26, Va.....317, 383
Mann, Ralph Emerson, II '65,
4108 Sudbury Ave., Jacksonville 1, Fla.....345
Manning, David Huntington '68,
9 Cleverdon Rd., Ho-Ho-Kus, N. J.....401
Manning, Donald Earl '68, 715 Willis St., Batesburg, S. C...401
Manning, Donald O. '66,
617 N. Jackson St., Arlington, Va.....158, 368
Manning, Harris Robert '68,
1300 N. Edgewater Dr., Charleston, S. C.....313, 401
Manola, Frank A. '66,
1606 Fort Hunt Rd., Alexandria, Va...88, 144, 146, 187, 368
Manship, John Calvin, Jr. '68,
2412 Hatherly Rd., Charlotte 9, N. C.....401
Marger, Donald '65, 2510 SW 4th St., Miami, Fla.....345
Margulies, Robert Elliot '68,
231 Orr Rd., Pittsburgh 34, Pa.....185, 311, 401
Marin, John W. '66,
1215 Washington St., Farrell, Pa.....220, 293, 368
Markel, Marian Kay '67,
421 Larchwood Rd., Springfield, Pa.....125, 383
Marks, Mary A. '66, 1120 N. Jefferson St., Huntington, Ind...368
Marshak, Robert Joseph '68,
130 Park Ave., Williston Park, N. Y.....146, 401
Marshall, Holcombe T. '66, 4 Robin St., Rome, Ga.....368
Marshall, Julian R., Jr. '66,
706 E. Forest Hills Blvd., Durham, N. C.....311
Marshall, Marianna '66,
Off Martins Lane, Hingham, Mass.....257, 368
Marshall, Thomasin Lee '67, Rt. 3, Hillsboro, N. C.....383
Martin, Albert Peter '67,
2669 N. Terr. Ave., Milwaukee 11, Wis.....383
Martin, James A., Jr. '67, 156 Capri Ct., Danville, Va.....383
Martin, Johanna Sibley '65,
210 Osceola Way, Palm Beach, Fla.....271
Martin, Mary Bynum '65,
1209 Main St., Tarboro, N. C.....79, 265, 345
Martz, David Joshua, Jr. '68,
US Naval Sta., MSTS Off., San Juan, Puerto Rico.....401
Mason, John Dwight '68, 28 Cedar Ave.,
Rockville Centre, Long Island, N. Y.....185, 305, 401
Mason, Linda Brown '67, Artillery Rd., Yorktown, Va...273, 383
Massey, David Sanders '68,
232 A Market St., Smithfield, N. C.....383
Matheson, Robert Edward '67,
101 Edgewood Dr., Boone, N. C.....202, 297
Mathews, Louise A. '66, 21 Brookside Dr., Wallingford, Pa...368
Mathews, Patricia Lee '65,
1136 Flamingo SW, Atlanta, Ga.....152, 154, 155, 345

Mathewson, James W., Jr. '67,
10177 W. Lyndonville Rd., Lyndonville, N. Y. 301, 383
Mathis, Cynthia '66,
Esso Standard Libya, Box 385, Tripoli, Libya....267, 368
Matthews, Charlotte Ann '68,
829 Wilkerson Ave., Durham, N. C. 142, 143, 150, 401
Matthews, Harriet L. '66, 301 Academy St., Batesburg, S. C....368
Matthews, Lawrence Ryder '68,
2540 Canterbury Rd., Mt. Brook, Ala....307, 401
Matthews, Marvin Miles '68,
101 E. Wootton Rd., Sandston, Va....303, 401
Matthews, Mary Louise '67,
1311 Lakewood Dr., Greensboro, N. C....275, 383
Matthews, Scott Lyman '68,
4421 Hawthorne St. NW, Washington, D. C....401
Matthews, Walter S., III '66,
Quarters 205, Parris Island, S. C....311, 368
Matthias, Dennis Howard '68,
520 N. Shore Rd., Norfolk 5, Va....401
Matthies, Carl Prince '67, 99 Fernwood Rd., Summit, N. J....383
Mattox, Teresa Faye '68, 205 Tram Rd., Columbia, S. C....401
Mattson, Gerald Arthur '65, 751 17th Ave. S., St. Petersburg, Fla.
Matuza, Albert Charles '66,
211 Louise Dr., Morrisville, Pa....202, 291, 345
Mauldin, Lennox Caroline '68, 1101 Circle Dr., Dover, Del....401
Mauney, James Patrick '65,
P. O. Box 8, Ft. Lawn, S. C....192, 345
Maxwell, Jane Meredith '65, 142 Pinecrest Rd., Durham, N. C....345
May, Dennis Eugene '68,
2510 State St., Durham, N. C....192, 231, 295, 401
May, Gary Lee '68,
2669 Black Forest Trail, Atlanta 11, Ga....295, 401
May, Marilyn '66, 913 First St., Franklin, La....368
May, Michael Dennis '68,
2025 Crestland Dr., Ann Arbor, Mich....143, 149, 195, 402
May, Randolph Joseph '68,
1132 Country Club Rd., Wilmington, N. C....295, 402
Mayes, Judith Carol '65, 66 Alexander Dr., Meriden, Conn....368
Maynard, James Barry '68, 407 Meeting St., Georgetown, S. C....402
Mayo, Alvin Herod, Jr. '68,
31001 Edgewood Rd., Cleveland 24, Ohio....289, 402
Mayo, Elizabeth J. '66,
1548 Lee Ave., Tallahassee, Fla....81, 88, 145, 269
Mazza, Jeffrey Paget '67,
6641 High Ridge Rd., Lake Worth, Fla....136, 185, 383
McAdams, Ann Elizabeth '68,
2214 Wheeler Rd., Raleigh, N. C....257, 402
McAlpin, Malcolm Mitchel '67,
Treadwell Ave., Convent, N. J....233, 297, 318, 383
McBride, Robert Elliott '65,
126 Buckingham Rd., Winston-Salem, N. C....281, 289, 345
McCampbell, Donna Jean '68, 533 First St., Hickory, N. C....402
McCants, Carol Margaret '67,
2101 NW 62nd St., Oklahoma City 12, Okla....265, 383
McCarter, Pender Munro '68,
1540 NE 140th St., N. Miami, Fla....402
McCarthy, F. Anthony '65,
6 J Ridge Rd., Greenbelt, Md....146, 309, 345
McCarthy, James Vincent '65,
19 Ridge Rd., Rumson, N. J....202, 291, 345
McCartt, Mary Margaret '68,
2700 Buffat Mill Rd., Knoxville, Tenn....150, 402
McCarty, Kenneth Scott '67,
2713 Dogwood Rd., Durham, N. C....307, 383
McCarty, Kristine Marie '65,
2713 Dogwood Rd., Durham, N. C....345
McClain, John Clinton, Jr. '65,
416 North St., Anderson, S. C....65, 76, 115, 132, 187, 297, 345
McCleary, Dennis Lee '68, 1249 Luane Ave., Fullerton, Calif.
McCleary, Jane Robinson '65,
4310 Roland Ave., Baltimore 10, Md....87, 174, 180, 267, 345
McClelland, Robert James '68,
1101 Prospect Ridge Blvd., Haddon Heights, N. J....402
McClenahan, William L. '67,
20 Acorn Dr., Hillsborough, Calif....368
McClure, Charles Gettys '68,
2920 Clairmont Rd., Atlanta, Ga....402
McCollum, Douglass John '67,
5129 Macomb St. NW, Washington 16, D. C....297, 383
McComb, Elizabeth E. '66,
3909 Henderson Rd., Greensboro, N. C....119, 271, 368
McConnel, Diana C. '65, 373 Vanderbilt Rd., Asheville, N. C....345
McConnell, Tharon Cecile '65,
Rt. 4, Box 437, Mooresville, N. C....326, 345
McCormick, Nancy Campbell '68,
110 Atlanta Ave., Stuart, Fla....402
McCoy, Anne A. '68,
3750 South Xanthus, Tulsa, Okla....120, 275, 402
McCrary, William V., Jr. '68,
5 A. Chunns Grove Rd., Asheville, N. C....283, 402
McCreary, Robert H. '66,
2653 W. Bay Isle Dr., St. Petersburg, Fla....295, 368
McCreery, Richard A. '67,
USOM Educ. APO 143, San Francisco, Calif....185, 383
McCullers, Edwin R. '66,
517 E. Club Blvd., Durham, N. C....193, 368
McCullers, Linwood A. '66,
112 E. Maynard Ave., Durham, N. C....78, 79, 187, 315, 368
McCurdy, John Andrew, Jr. '67,
312 Bataan Rd., Ft. Lee, Va....146, 287, 383
McDermott, Malcolm E. '67,
10501 Memorial Dr., Houston, Tex....289
McDonald, Gordon Paul '68,
7111 Broxburn Dr., Bethesda 34, Md....231, 295, 402
McDonald, Joe Howard '67,
2358 Armand Rd. NE, Atlanta 5, Ga....132, 305, 383
McDorman, Marshall D. '66,
327 Chapel Bell Lane, Houston 24, Tex....299, 345
McDougle, Dorothy E. '66,
1820 Sterling Rd., Charlotte, N. C....259, 368
McDowell, C. Blake, III '65,
2260 Tinkham Rd., Akron 13, Ohio....77, 345
McDowell, John Gilbert '68,
3161 Menomonee River Pky., Milwaukee, Wis....307, 402
McElyea, David Edward '68,
Rt. 1, Box 475, Candler, N. C....214, 217, 402
McFarlane, Carolyn '67, 11 Twombly Dr., Summit, N. J....383
McGarrity, David M. '66,
107 Palmer Lane, Trenton, N. J....293, 368
McGee, Virginia Allison '66,
802 Green St., Apt. E-1, Durham, N. C.
McGhee, George D. '67,
315 W. Trinity Ave., Apt. 10, Durham, N. C.
McGhee, James Brian '67, 714 E. Hammond St., Durham, N. C.
McGinty, David Jackson '67,
2200 Pembroke Ave., Charlotte 7, N. C....303
McGinty, Herbert K., III '67,
6517 Broad St., Washington 16, D. C....315, 383
McGlothlin, Clifton Lee '68,
1111 Pauline Ave., Charleston, S. C....192, 402
McGough, Vincent E., Jr. '68,
1251 Chichester Ave., Orlando, Fla....287, 402
McGrane, Margaret Rose '68,
2305 Elizabeth Ave., Winston-Salem, N. C....180, 402
McGraw, Geoffrey Ray '68, S. Millbrook RFD, Millbrook, N. Y.
McGuire, Judith Hoover '67,
647 W. 58th St. Terrace, Kansas City, Mo....263
McHugh, William R., III '68,
7911 Freret St., New Orleans, La....305, 402
McIntire, Joseph Neely '65,
1311 Robin St., Goldsboro, N. C....167, 345
McIntire, William Ray '67,
3803 Orchard Dr., Midland, Mich....144, 146, 383
McIntosh, Susan '66, Westover Park, Stanford, Conn.
McKaig, Albert Stuart, III '67,
4513 Club Circle NE, Atlanta 19, Ga....192, 301, 374, 383
McKee, Andrea Lynne '67,
441 Parkdale Dr., Charleston 45, S. C....383
McKee, William H. '66,
1121 Queens Rd. W., Charlotte, N. C....291, 368
McKellar, Clinton, Jr. '68,
1549 N. Jefferson St., Arlington 5, Va....129, 402
McKissack, Linda Joyce '68,
810 Mockingbird Lane, Carthage, Texas....144, 402
McKnight, Judith E. '67, 25 Oakwood Ave., Bradford, Pa....277, 383
McLain, Milton Stanley '65,
3400 Lake Boone Trail, Raleigh, N. C....176, 287, 345
McLain, Thomas Elliott '68,
6101 W. 85th Terrace, Overland Park, Kan....160, 402
McLaurin, Mary Louise '68,
502 Railroad Ave., Bamberg, S. C....161, 259, 402
McLean, James Ivan '68,
2415 Country Club Rd., Spartanburg, S. C....402
McMillen, Michael C. '67,
200 W. Pembrey Dr., Wilmington 3, Del....146, 383
McNabb, John T., Jr. '66,
4110 Lancaster Ave. SE, Charleston, W. Va....291, 368
McNally, Ann '65,
4579 Lakeshore Rd., Port Huron, Mich....271, 345
McNally, William J., III '66,
Public Inform. Officer, USAIC, Fort Benning, Ga....303, 358, 368
McNeely, Mary Jane '68,
9805 Hillridge Dr., Kensington, Md....267, 402
McPherson, Alexander, Jr. '66,
4707 Larado Place, Orlando, Fla....368
McPherson, William V., Jr. '66, Rt. 2, Durham, N. C....345
McQuillan, Hugh Dean, Jr. '67,
Rt. 2, Terre Haute, Ind....166, 289
McQuinn, Larry O. '68, Box 878, Boerne, Tex....193, 402
McRoberts, Reed '68,
3627 New Castle Dr., Houston 27, Texas....229, 239, 305, 402
McSpadden, Jack Dobbs, Jr. '68,
2641 Crest Rd., Birmingham 9, Ala....307, 402

McTighe, Caryn L. '66,
221 N. Wynnewood Ave., Narberth, Pa.....133, 267, 368
McWilliams, Frederick B. '67,
201 Hampshire Rd., Akron, Ohio.....305, 383
Means, Christina F. '67, Rt. 1, Box 370, Greenland, N. H...383
Mears, Scott O. '66, Shaffer St., Bolivar, Pa.....287, 368
Mecham, Randall Brent '68,
1939 E. Missouri Ave., Apt. 18, Phoenix, Ariz...143, 307, 402
Mednick, Andrea B. '68,
432 Vincent Ave., Lynbrook, N. Y.....182, 402
Meeker, E. Emily '65,
5012 Worthington Dr., Washington 16, D. C...94, 247, 267, 345
Meeks, Marcia Kay '66, 203 Farmington Dr., Carmillus, N. Y...368
Mees, Leonard Roger '68,
165 Walnut St., Lynfield, Mass.....229, 402
Mehaffey, Peggy J. '66,
701 Murray St., Rockdale, Texas.....130, 368
Meier, George Ernest '68, 113 Pinecrest Rd., Durham, N. C...402
Meier, Robert Charles '68,
122 Primrose Dr., New Hyde Park, N. Y.....146, 402
Meith, Nikki Jane '67, Rt. 1, Box 580, Fairfax, Va.....383
Melchior, Thomas F. '65,
5325 Stone Ave., La Grange, Ill.....309, 345
Mellencamp, Mary Case '65,
2937 N. Summit Ave., Milwaukee 11, Wis.....271, 345
Meloling, William R., Jr. '68,
3315 O'Hara Rd., Huntsville, Ala.....402
Melson, Janet Louise '67, 1128 Lehigh Ave., Wyomissing, Pa...383
Melton, Charles Reid '65,
7019 Northampton Way, Houston 24, Texas.....346
Mendenhall, Dianne J. '66,
114 Alberta Ave., Johnstown, Pa.....261, 368
Menne, Michael J. '66, Crest Dr., Dover, Mass.....145, 368
Menson, Robert C. '66,
818 Buchanan Blvd., Durham, N. C.....315, 346
Mercatoris, Morris D., Jr. '68,
1120 Lakemont Dr., Meadville, Pa.....383
Meriam, Melissa Lee '67, 3434 Rugby Rd., Durham, N. C.....383
Merritt, Susan G. '65, Rt. 2, Woodsdale, N. C.....269, 346
Merritt, William Eaton, Jr. '67,
184 Peachtree Battle Ave., Atlanta 5, Ga.....196
Mersereau, John B. '67,
758 Tripps Court, Augusta, Ga.....242, 287, 383
Messer, Jay James '68,
8429 Bordeau Ave. N., Jacksonville 11, Fla.....311, 402
Messick, Paul Saunders, Jr. '68,
30 Hawthorne Dr., Durham, N. C.....214, 305, 402
Messier, Pauline Judith '67,
19 Orange Hgts. Ave., West Orange, N. J.....383
Mestre, Roberto Goar '68, Lima 1261, Argentina.....305, 402
Metz, Richard H. '68, 12411 Stirrup Lane, Bowie, Md...186, 402
Metz, Walter Cade, Jr. '65
457 Hawthorne Rd., Elkin, N. C.....77, 79, 86, 135, 346
Metzger, Mary Catherine '68,
418 Pennington, Corpus Christi, Texas.....263, 402
Meyer, Alan Howard '65,
48 Wensley Dr., Great Neck, N. Y.....88, 346
Meyer, Anne Stewart '68, 5961 Lemon Rd., McLean, Va...275, 402
Meyer, Karen Sue '68, 18 Roclare Lane, St. Louis 31, Mo.....402
Meyer, Nancy Lynn '67,
307 Bannockburn Ave., Temple Terrace, Fla.....257, 383
Meyers, Marjorie W. '68,
642 Maple St., Winnetka, Ill.....131, 271, 402
Michael, John Rhodes '67,
3942 Suitland Rd. SE, Washington 23, D. C.....236, 289, 383
Michel, Randall George '68,
865 E. Comstock Ave., Glendora, Calif.....185, 402
Mickal, Marie Virginia '67,
40 Nassau Dr., Metairie, La.....119, 180, 271, 383
Middlebrooks, Sara H. '66,
4723 Prince Edward Dr., Jacksonville 1, Fla.....171, 271
Midgett, Bernard W. '65, Englehard, N. C.....289, 346
Midura, Roger B. '66,
410 Tyrone Ave., Wilmington, Del.....305, 368
Miga, Andrew Charles '65,
110 W. Avondale, Greensboro, N. C.....346
Milbourne, Robert E., Jr. '68,
2606 Stanbery Dr., Columbus 9, Ohio.....287, 402
Miles, Duke '68, 249 E. 6th Ave., Tallahassee, Fla.....402
Miles, John Blair '67, 30 Farley Ave., Fanwood, N. J.....297, 383
Miley, Alan D. '68, P. O. Box 167, Annandale, Va.....402
Millar, David Bruce '68, 313 Summit Ave., Legonier, Pa.....402
Miller, Ann Elizabeth '65, 6 Radcliffe St., Morrisville, Pa.....346
Miller, Benjamin Neely '68,
766 Spring Lake, Columbia, S. C.....185, 248, 402
Miller, Chris G. '65, 1855 E. 42nd St., Tulsa, Okla.....309, 346
Miller, Christie P. '65, 3537 T St., Washington, D. C.
Miller, Craig Scott '67,
108 Chatham Pl., Windybush, Wilmington 3, Del.....383
Miller, Craig Stephen '68,
2424 Addison, Houston 25, Texas.....283, 402
Miller, Diann Marie '66,
1410 Gene St., Winter Park, Fla.....87, 182, 368
Miller, A. Edgar, Jr. '66,
4205 Anderson Rd., Coral Gables, Fla.....317
Miller, Grady Wilson, III '68,
4207 Western Blvd., Raleigh, N. C.....193, 402
Miller, Grayson Brownlee '65,
1540 Bolling Ave., Norfolk 8, Va.....346
Miller, Jay B., Jr. '67, 5101 8th Rd. S., Arlington 4, Va.....311
Miller, Joan J. '66,
1928 Carrollton Rd., Annapolis, Md.....142, 271, 368
Miller, John C. '66,
2029 Point Legere, Mobile, Ala.....114, 303, 368
Miller, John Cassel, Jr. '67, 447 S. 17th St., Allentown, Pa.....383
Miller, John Meredith, Jr. '65, Qtrs. 8, NAS, Pensacola, Fla.....346
Miller, John Randolph '68,
4605 Venable Ave. SE, Charleston 4, W. Va.....311, 402
Miller, Kenneth T., Jr. '67, Box 1, Jameston, N. C.....301
Miller, Lawrence Everett '65,
3616 Anderson Ave., Chattanooga 11, Tenn.....190, 307, 346
Miller, Mary M. '65, 315 Stonegate Rd., Peoria, Ill.....267, 346
Miller, Randall Clifford '68,
2500 Netherwood Dr., Greensboro, N. C.....229, 301, 402
Miller, Richard Sterrett '68, 50 Rotary Dr., Summit, N. J.....402
Miller, Robert Alan '68,
214 Augur Ave., Ft. Leavenworth, Kan.....289, 402
Miller, Robert J. '66, 16732 Scottsdale Blvd., Shaker Hgts 20, Ohio
Miller, Wayne H. '66,
4509 N. Dittmar Rd., Arlington 7, Va.....167, 192, 368
Mills, Sally Ingram '67,
51 Blackland Rd. NW, Atlanta 5, Ga.....269, 383
Milner, Laura Moss '67, 579 S M S, Walker AFB, N. M.
Milnes, William George '68,
102 S. Bryant Ave., Bellevue, Pgh. 2, Pa.....402
Milspaw, Luther Emerson '68,
Ridgeview Dr., R. D. 1, Venetia, Pa.....144, 146, 311, 402
Minard, Alan L. '65, 1311 Monroe, Evanston, Ill...192, 309, 346
Minier, Margaret Susan '65,
494 Burnham Rd., Williamsburg, Va.....346
Mininsohn, Harvey William '68,
818 Princeton Ave., Lakewood, N. J.....402
Minnich, Kendal Robert '68,
175 Bent Tree Rd., Asheville, N. C.....402
Minnotte, David W. '65, 310 Oak Forest Dr.,
Pittsburgh 16, Pa.....76, 86, 135, 158, 165, 346
Minturn, Eric B. '67, 107 Rae Ave., Devola, Marietta, Ohio.....287
Misenheimer, Lawrence G. '65,
Box 477, Rockwell, N. C.....154, 155
Mitchell, Arthur W. '66, 23 Runde Lane, Bloomfield, Conn.....216
Mitchell, Carolyn Lee '68,
442 Mammoth Oaks Dr., Charlotte, N. C.
Mitchell, Harold Alden '67, 2947 N. 26th St., Arlington 7, Va...299
Mitchell, Jeffrey Guy '68, 200 Lawndale, Wilmette, Ill...309, 402
Mitchell, John Wayne, Jr. '65,
1538 N. Ivanhoe St., Arlington 5, Va.....185, 287, 346
Mitchell, Karen Louise '68,
5124 Skyline Dr., Edina 24, Minn.....275, 403
Mitchell, Mary Vastie '67, 916 Plum St., Durham, N. C...185, 383
Mitchell, Perry Bedell '65, 3986 Club Dr., Atlanta 19, Ga.....346
Mitchell, Susan L. '66, 925 Golfview Rd., Glenview, Ill.
Mize, Anne Brownson '68,
R. R. 2, Atchison, Kan.....275, 390, 403
Mizell, Catherine Leah '68,
2107 SE 21st St., Ft. Lauderdale, Fla.....125, 403
Mock, Charles Addison '67, Trappe, Md.....239, 383
Mock, Frank M. '66,
6600 West 6th St., Los Angeles 48, Calif.....110, 111, 291, 368
Mock, Victoria Leola '65, 1700 Pigeon Point Rd., Beaufort, S. C.
Modlin, John Frederic '67,
706 Thilly, Columbia, Mo.....132, 240, 297, 318, 383
Moeling, Walter G., IV '65,
Graves Sub Division, Alexander City, Ala.....202, 283, 346
Moger, S. Esther '66, 506 Jackson Ave., Lexington, Va...275, 368
Monaghan, Ralph F. '65,
354 Sycamore Dr., Rt. 2, Box 170, Arden, N. C.....346
Monk, Mary Beth '68,
135 N. Strathcona Dr., York, Pa.....124, 182, 403
Monroe, Mary Eugenia '67,
128 Penny Rd., High Point, N. C.....265, 383
Montague, Martha Wray '67,
1306 Avondale Ave., Jacksonville, Fla.....259, 383
Montague, Richard Bidwell '68, Spruce Pine, N. C.
Montgomery, Alexander C. '65,
370 Barberry Rd., Highland Park, Ill.....79, 84, 104, 194, 303, 346
Montgomery, Jane W. '66,
1306 Edgewater Ct., Orlando, Fla.....117, 118, 259, 368
Montgomery, Marilyn I. '68,
167 Pinelyn Rd., Glen Rock, N. J.....403
Moody, Jane Dugald '68, 1653 Hertford Rd., Charlotte, N. C...403
Moon, Alma Grady '68,
10 Sandys Cr., Mounted Rt., Rome, N. Y.....155, 403
Moon, Roy Dunwody '68, 544 S. Parkway, San Angelo, Tex...403

Moore, Ardean Carol '65, 818 Boardman Rd., Aiken, S. C.....346
Moore, Charles Michael '68, Rt. 1, Millington, Tenn.....403
Moore, Charles N., Jr. '68, 82 Doncaster Rd., Kenmore, N. Y.
Moore, Dan Cockrill '65,
1871 Snowden Ave., Memphis 7, Tenn.....184, 185, 289, 346
Moore, Frank D., Jr. '68, Box 4012, Mobile, Ala.
Moore, Fred Henry '65,
101 Eastview St., Lookout Mt., Tenn.....280, 291, 346
Moore, George Daniel '67, 30 Forrestal Dr., Brunswick, Me...383
Moore, Margaret Elizabeth '68,
20 Round Hill Lane, Sands Point, N. Y.....403
Moore, Martha Claire '67,
1507 Park Cr., Camden, S. C.....81, 261, 383
Moore, Mary Berkeley '68,
3128 Wilmington Rd., New Castle, Pa.....143, 279, 403
Moore, Merry Dawn '65,
4605 29th St., Mt. Ranier, Md.....169, 347
Moore, Nancy Janice '68,
818 Boardman Rd., Aiken, S. C.....273, 390, 403
Moore, Nancy Lee '65, 207 Taplow Rd., Baltimore 12, Md...347
Moore, Natalie Christine '67,
Box 6574, Southboro Stat., W. Palm Beach, Fla.....81, 271
Moore, Richard Horton '65,
7505 Walton Lane, Annandale, Va.....191, 289, 347
Moore, Sara Nell '67,
Box 100, Falls Ave., Granite Falls, N. C.....155, 261, 383
Moore, Susan Caroline '67, 2331 Hempstead Rd., Toledo 6, Ohio
Moore, Thaddeus D. '66,
612 Cornwallis Dr., Greensboro, N. C.....291
Moore, William B. '66, Rt. 6, Box 175, N. Charleston, S. C.....368
Moorefield, William G., Jr. '65,
1110 Mulberry Rd., Martinsville, Va.....283, 247
Morales, Edith M. '66, Box 4472, San Juan, Puerto Rico.....368
Morales, Reginald Wilfred '67,
Box 4472, San Juan, Puerto Rico.....192
Moreng, James R. '66, 527 Bergen Blvd., Ridgefield, N. J...297, 368
Moretz, Joseph Alfred, III '68,
P. O. Box 579, Hickory, N. C.....144, 146, 231, 403
Morgan, Barbara Agnes '65,
3 Deerfield Rd., Asheville, N. C.....259, 347
Morgan, Charles E. '66, 1025 Parkview St., Asheboro, N. C...368
Morgan, Joseph Alexander '67,
103 W. Delafield Ave., Durham, N. C.....307
Morgan, Zeb Brent '65,
1412 Colgate Rd., Marietta, Ohio.....146, 315, 347
Moritz, Joan Ellen '68,
2601 Knollwood Rd., Charlotte 7, N. C.....403
Morris, John Edward '65,
5205 Albermarle St., Washington 16, D. C.....347
Morris, John G., Jr. '66,
N. Trinity St., Geneva, Ala.....202, 297, 368
Morris, Kelly Jon '68, 11710 Emack Rd., Beltsville, Md...111, 403
Morris, Robert F. '66,
119 Hallie Ct., Maitland, Fla.....146, 195, 368
Morris, Sarah Katherine '67,
415 Judy Lane, Americus, Ga.....271, 383
Morrison, Amy '65,
4450 North Park, Indianapolis 5, Ind.....80, 261, 347
Morrison, Andrew Lewis '67,
4450 N. Park Ave., Indianapolis 5, Ind.....132, 297, 383
Morrison, Diane Elizabeth '67,
41 Mayfair Ave., Floral Park, N. Y.....125, 134, 269, 383
Morrison, Michael L. '66, 104 Gordon Rd., Oak Ridge, Tenn...369
Morton, John Broten '65,
Box 126, Surrey Rd., Wayne, Ill.....216, 347
Moser, Robert Lee, Jr. '65,
512 Westmont Dr., Fayetteville, N. C.....84, 196, 295, 347
Moser, Thomas Elmer, III '68,
The Red House, Eleanor, W. Va.....403
Moss, Beverly J. '65,
1839 Duval Rd., Ocala, Fla.....80, 257, 347
Moss, John David Jr. '65, 2909 Aquilla St., Tampa, Fla.....194
Moss, Richard Tilton '67,
1516 Dauphin Ave., Wyomissing, Pa.....383
Moss, Sara F. '66, 727 Short Dr., Washington, N. C.....259, 369
Mossburg, Richard Hyatt '65,
8907 Sudbury Rd., Silver Spring, Md.....283, 347
Most, Robert King '67, 25 1st St., Canton, Pa.....311, 383
Motch, Elton Franklin '65,
22250 McCauley Rd., Cleveland 22, Ohio.....188, 347
Motch, Patricia Pecor '65, Shelburne Shore, Shelburne, Vt.....347
Mount, Zelma Frann '66, 82 Pearce Ave., Manasquan, N. J...122
Moxley, John D., Jr. '66,
2001 Croydon Dr., Clearwater, Fla.....84, 132, 196, 295, 369
Mueller, Jonathan Hayes '68,
1001 Gloria Ave., Durham, N. C.....147, 148, 347
Mueller, Robert J. '65, Mt. Holly Rd., Katonah, N. Y.....216
Mulder, Sarah M. '66, 109 Burnside Rd., Villanova, Pa.....275
Mumford, Herbert W., III '67,
202 Cedar Ave., Gaithersburg, Md.....383
Mumma, Robert Mann, II '68,
Pennsboro Manor, Wormleysburg, Md.....403
Munson, Kathryn Talcott '67,
167 Moross Rd., Grosse Pt. Farms 36, Mich.....118, 383
Murliess, Richard Sprague '65,
312 Valley View Dr., Staunton, Va.....347
Murphy, Claire Lewise '68,
3690 Northside Dr. NW, Atlanta 5, Ga.....259, 403
Murphy, Linda Lee '68,
River Dr., Box 335, Titusville, N. J.....126, 403
Murphy, Raymond Wells, Jr. '68,
2919 S. Dakota Ave. NE, Washington 18, D. C.....403
Murphy, Robert Paul '68, 1109 Griffith Rd., Monroe, N. C...403
Murray, Charles B., III '68,
1944 Hillsdale Rd., Lynchburg, Va.....195, 248, 281, 423
Murray, Harry M., Jr. '66,
1006 Cole Dr., Huntsville, Ala.....84, 196, 303, 369
Murray, Katherine G. '67,
1191 Ruffner Rd., Schenectady 9, N. Y.....87, 116, 275, 383
Murray, Nancy McIntosh '65,
51 Hillspoint Rd., Westport, Conn.....275, 326, 347
Murray, Richard Thomas '68,
96 Elmcroft Rd., Rochester 9, N. Y.....403
Musser, Kathleen M. '68,
527 Devon Rd., Camp Hill, Pa.....144, 261, 403
Myers, Eric Robert '68,
28 Cedar Cliff Dr., Camp Hill, Pa.....111, 305, 403
Myers, Gail Alison '68, 33 Southfield Rd., Easton, Conn...120, 403
Myers, Marcia Rebecca '65,
1616 Langhorne Rd., Lynchburg, Va.....133, 269, 347
Myers, Mark Withington '68, 324 S. Loomis St., Naperville, Ill...383
Myers, Samuel Maxwell Jr. '65, Olanta, S. C.....347
Myers, Wilbur Leonald, Jr. '68,
1372 Carolyn Dr., Charlotte 5, N. C.....403
Nada, Mary B. '65, Durham, N. C.....79, 347
Nada, Sherif Amin '65, Durham, N. C.....347
Nadel, Barbara Sherry '67,
917 Ogden Ave., New York 52, N. Y.....383
Nadler, Julian V. '66,
721 Chadwick Dr., Paramus, N. J.....315, 369
Nagel, Hettie Garland '65,
Box 396, Cary, N. C.....122, 124, 347
Narten, Lyman Foote, II '65,
2566 Wellington Rd., Cleveland Heights, Ohio..188, 297, 347
Nash, Rebecca Aldridge '67,
1800 Sprunt St., Durham, N. C.....384
Nash, Thomas Hawkes, III '67,
2527 Wrightwood Ave., Durham, N. C.....144, 146, 315, 369
Nathanson, Howard Gorden '68,
99 Canterbury Gate, Lynbrook, N. Y.....313, 369
Nations, Michael Thomas '67, 4416 Old Club Rd., Macon, Ga...384
Naulty, Stephen John '68,
1240 Wendover Ave., Rosemont, Pa.....185, 403
Nauta, Haring Jetse '68, 196 Kent Rd., Newton, Mass.....403
Naylor, Virginia Wright '67,
401 Hawthorne Rd., Baltimore 10, Md.....275
Neal, Kent Conrad '67, 1344 Brooks Ave., Raleigh, N. C.....301
Nehms, Jeffrey Howard '67,
10 Hamilton Lane, Darien, Conn.....384
Neil, Loyd E. '66, 244 Deming Rd., Berlin, Conn.....149
Neithammer, John E. '68,
515 Kathmere Rd., Havertown, Pa.....192, 242, 283, 403
Nellis, James '68, 223 Claremont, Elmhurst, Ill.....403
Nelson, Hugh Thomas '68,
6933 Madrid Ave., Jacksonville, Fla.....403
Nelson, Marsha Lynn '67, 4 Brennon St., Charleston, S. C.....384
Nelson, Meredith Ann '68,
7536 N. Boyd Way, Milwaukee, Wis.....131, 143, 172, 403
Nelson, William Edward '68, P. O. Box 325, Beaufort, S. C.....403
Nelson, William H., Jr. '68,
1137 Summit Dr., Albans, W. Va.....403
Ness, Dale Sorlie '68,
1331 Barger Dr., Falls Church, Va.....311, 403
Neufeld, Ronald Charles '65,
1222 Bay View Dr., Ft. Lauderdale, Fla.....347
Neumann, Charles P., Jr. '68,
2335 E. Elm St., Tucson, Ariz.....179, 192, 242, 289, 403
Newby, Thomas A., Jr. '66,
2426 McRae Rd., Bon Air 35, Va.....369
Newlin, Ann Elizabeth '68, Rt. 2, Liberty, N. C.....143, 403
Newlin, Victoria E. '67, 208 Shaw St., Randleman, N. C.....384
Newman, Susan Ellen '68,
4749 Andover Square, Indianapolis, Ind.....271, 403
Newmark, Howard '66,
1970 Fisher Trail NE, Atlanta, Ga.....313, 369
Newsome, Carol Anne '66,
1901 West 8th St., Los Angeles 57, Calif.....369
Newstedt, Stephen P. '65, 235 Stanberry Ave., Columbus 9, Ohio
Newton, Barbara L. '65,
1309 W. Nash St., Wilson, N. C.....261, 348
Newton, Dorothy Louise '65,
22 Lockwood Ave., Old Greenwich, Conn...66, 124, 326, 348
Newton, Jerry Lewis, III '65,
1616 Reynolda Rd., Winston-Salem, N. C.....348

Newton, Joseph E. '67,
22 Lockwood Ave., Old Greenwich, Conn.....384
Newton, Richard B. '66,
38 Coffman Ave., Hagerstown, Md.....192, 239, 369
Newton, Robert Owen '68,
6038 Maple Ave., Shawnee-Mission, Kan.....143, 149, 305, 403
Nichols, Barbara C. '66,
516 Glen Park Dr., Bay Village 40, Ohio...254, 277, 369
Nichols, John Warren, Jr. '68,
7707 Idlewood, Dallas, Tex.....299, 403
Nicholson, Judith Ann '67,
46 Farley Rd., Short Hills, N. J.....79, 259, 384
Nickle, Norman S. '67,
34 W. Baltimore Ave., Clifton Hgts., Pa.....315
Nickless, James P. '67,
216 Duke St., Clemson, S. C.....384
Nicoll, Christine '66,
4 Third St., Colorado Springs, Col.....263, 369
Nidiffer, Fred W. '68,
308 Lavinder Lane, Bristol, Tenn.....403
Nield, Thomas VanDoren '67,
219 Clemmer Ave., Akron, Ohio.....305
Nix, Katharine S. '67,
3829 Maloney Rd. SW, Knoxville 20, Tenn.....267, 384
Noe, Bruce Douglas '68, Rt. 3, Ada, Ohio.....403
Noll, Emmett E. '65,
31 W. Market St., Millerstown, Pa.....192, 348
Nolph, Frances Louise '67,
860 Ostrom Ave., Syracuse, N. Y.....384
Nolting, Sara Frances '68,
3310 SW 13th St., Gainesville, Fla.....403
Norby, Laurence H. '66,
416 S. Seventh St., Osage, Iowa.....369
Norcross, Regina G. '65,
515 NE 101st St., Miami 38, Fla.....181, 348
Norris, Edwin Lloyd '68,
2713 Wexford Rd., Columbus 21, Ohio.....289, 403
Norris, Katherine C. '67,
Rt. 1, Box 780½, Salisbury, N. C.....369
Norris, Kenneth E. '66,
1601 Old Stage Rd., Alexandria, Va.....289, 369
North, Joseph Oswell, Jr. '67, Deer Park, Greenwich, Conn...384
Norton, Carolyn Ruth '68,
Pinecroft Rd., Greenwich, Conn.....143, 261, 403
Norton, Richard Allen '65,
Pinecroft Rd., Greenwich, Conn.....136, 315, 348
Norton, Susan Beard '66,
608 S. Duke St., Durham, N. C.....348
Norwood, Larry R. '66,
630 NW 40th St., Ft. Lauderdale, Fla...135, 165, 289, 369
Nottingham, Jon Martin '65, 1821 Birmingham St., Durham, N. C.
Novick, Donald N. '67,
1998 Larchmont Rd., Akron, Ohio.....317
Noyes, Sarah Allen '68, Crescent Dr., Marion, N. C...257, 403
Nozak, Kazu '66, 2720 Erwin Rd., Durham, N. C.
Nurkin, Harry A. '66,
112 N. Dillard St., Durham, N. C.....128, 289, 369
Nuzum, Linda L. '66, 102 Ellenton St., Aiken, S. C.....369
Nye, Richard A. '66, Hawkhill, Rt. 2, McLean, Va.
O'Brien, Jane A. '67, 6100 Lansing Dr., Charlotte, N. C.....384
O'Brien, Jennet H. '68, 1017 Anderson St., Durham, N. C.
O'Brien, Judith Ellen '68,
37 Red Cross Ave., Newport, R. I.....257, 403
O'Bryon, Tom Watson, II '68,
7905 Cypress Place, Chevy Chase, Md.....403
O'Connor, Eileen T. '66,
360 Robin Hood Rd. NE, Atlanta, Ga.....257, 369
Odell, Pamela N. '67,
1850 Chinook Trail, Maitland, Fla.....265, 384
Odom, Carolyn S. '66, 2812 Chelsea Cr., Durham, N. C.....275
Odom, David S. '65,
5705 Brooks Lane, Greensboro, N. C...138, 202, 236, 297, 348
O'Donnell, William A., III '67,
635 King St., Pottstown, Pa.....241, 283, 384
Oesterle, James L. '68,
7048 Knickerbocker, Hammond, Ind.....403
Ogden, John Robert '65,
230 E. Woodland Rd., Lake Bluff, Ill.....299, 348
Ogrinz, Alexander John '65,
3200 Parkside Dr., Baltimore 14, Md.....193, 315, 348
Ogrodnick, David M. '68,
27 Mitchell Dr., Toms River, N. J.....299, 403
O'Kelley, Ronald Lee '67,
158 Brucemont Cr., Asheville, N. C.....309, 384
Oliver, Paul E. '66, 2224 Albans, Houston 5, Texas
Olson, John William '68,
3301 Sunnybrook Dr., Charlotte, N. C.....403
Olson, William H. '65, 7766 Jrrn., Box 40 FPO 100,
c/o Postmaster, New York, N. Y.....315, 348
Oman, Laura '66, 1704 Clay Ave., Dunmore, Pa.....369
O'Neall, Marjorie Ann '65,
1111 Bryn Mawr Ave., Orlando, Fla.....81, 275, 326, 348
Oppenheimer, Robert H. '67,
10 Enfield Rd., St. Louis 32, Mo.....216, 384
Ormsby, Gwynne Lula '68,
RFD 2, Box 191 H, Portsmouth, Va.....403
Orpen, Gay Sandra '67, 228 Berkeley Rd., Glenside, Pa.....384
Orr, Linda '65,
2241 Sanford Lane, Charlotte, N. C...64, 80, 116, 121, 275, 348
Orr, Peter Allen '67,
2931 Windsor Rd., Winston-Salem, N. C.....283, 384
Orr, Samuel M., III '66,
2931 Windsor Rd., Winston-Salem, N. C.....114, 283, 348
Orvald, Todd B. '67,
250 N. Bent Rd., Wyncote, Pa.....202, 297, 384
Osborne, Margaret Alice '65,
P. O. Box 353, Taylorsville, N. C.....348
Osmun, Richard G. '66, 3543 Edgevale, Toledo, Ohio..305, 369
Oster, Svea Sarah '68, 2163 Waldemere St., Sarasota, Fla.....403
Overaker, Sally Johanna '67,
2505 Lowell Ave., Springfield, Ill.....267, 384
Owens, Edward J., Jr. '67,
Apt. C, Bldg. 202, Richardson Dr., Ft. Richardson, Alaska...384
Owens, Louis Fairfax, Jr. '67,
Box 158, Whaleyville, Va.....196, 384
Owens, Roselyne Y. '68, 1751 Hardee Rd., Kinston, N. C.....403
Oyewole, Anthony '66, University of Ibadan, Nigeria
Ozag, John William '67, 823 N. Marion St., Oak Park, Ill...384
Ozbolt, Judy Grace '67,
405 Ravenwood Rd., Walterboro, S. C.....124, 384
Pace, John Sanderson '67,
1307 Dillard St., Tallahassee, Fla.....287, 384
Packard, Michael David '68,
312 W. Gonzalez St., Pensacola, Fla.....403
Packard, Robert Alan, Jr. '67,
671 Chester Rd., Winston-Salem, N. C.....191, 299, 324
Padgett, David Emerson '67,
807 Cape Fear Ave., Fayetteville, N. C.....143, 149, 239, 384
Padgett, Ray W., Jr. '67,
144 Briarwood Rd., Spartanburg, S. C.....287, 369
Padgett, Robert Lewis '68,
3172 Rockingham Dr., Atlanta, Ga.....307, 403
Page, James F. '66,
3115 Westover Dr. SE, Washington 20, D. C.....369
Page, Kenneth T. '67,
186 High St., Wareham, Mass.....289, 384
Page, Lynn '65, 5010 Maugh Rd., McLean, Va.....348
Page, Mary Michael '68,
2144 E. 24th St., Tulsa 14, Okla.....403
Page, Nancy B. '68,
1910 Greenbriar Rd., Kinston, N. C.....142, 143, 150, 403
Page, Robert F. '66,
803 Sycamore St., Rocky Mount, N. C.....303, 369
Paine, Sandra C. '68, 27 Fairview Ave., W. Orange, N. J.....404
Painter, Allen Buford '68,
7131 9th St. NW, Washington, D. C.....214, 299, 404
Painter, George Lee '68, 283 Main St., Woodbridge, N. J.....404
Painter, William G., III '67, Ft. Defiance, Va.....305, 384
Palmer, Carol Lynn '68,
10019 Lorain Ave., Silver Spring, Md.....125, 404
Palmer, John A., Jr. '66,
Massanutten Military Acad., Woodstock, Va.....187
Palmer, Patricia Lee '68,
1110 Signal Hill Lane, Berwyn, Pa.....263, 404
Palmer, Philip G. '67, 19 Palmer Dr., Sumter, S. C.....309, 384
Palmer, Thomas E. '68,
2525 Highland Ave., Durham, N. C.....404
Pannill, Linda S. '68,
418 Locust Dr., Catonsville, Md.....404
Papps, Carol Baldwin '65,
8 Mackenzie Rd., Morristown, N. J.....144, 145, 348
Park, Jeffrey J. '68,
5762 North Shore Dr., Milwaukee 17, Wis.....166, 404
Park, Meridith Thomas '68,
5421 Dutchess St., Charlotte, N. C.....404
Parker, Daniel '67,
RAC Sea Field Office, APO 146, San Francisco, Calif.....289
Parker, John Jackson '65,
1714 Sunset Lane, Tallahassee, Fla.....192, 324, 348
Parker, Leighton Brown '65, P. O. Box 478, Manning, S. C.
Parker, Lois Harriet '65, 25 Ferndale Rd., Madison, N. J...125, 348
Parker, Mary Julia '67,
304 Bickett Rd., Raleigh 9, N. C.....273, 384
Parker, Pamela Ann '68,
412 Pinecrest Rd. NE, Atlanta 5, Ga.....267, 404
Parker, Rodger B. '67,
275 W. 63rd St., Hialeah, Fla.....202, 291
Parkhurst, Charles J. '66, 221 Riggs Dr., Clemson, S. C.....305
Parks, Linda Warren '65,
3110 Buckingham Rd., Durham, N. C.....152, 153, 176, 348
Parmesano, Philip Martin '68,
P. O. Box 869, Elkins, W. Va.....196, 404
Parsley, James McNeill '65,
P. O. Box 598, Hillsboro, N. C.....77, 79, 86, 135, 348

Parsons, Donald O. '66, 474 Summit Dr., Pittsburgh 34, Pa.....369
Parrish, Richard Wayne '68,
5322 Parker St., Richmond, Va.....146, 404
Partney, Patricia Ann '68,
8800 SW 114 Terrace, Miami 56, Fla.....263, 404
Partridge, Christine E. '68,
616 Perugia Way, Los Angeles, Calif.....263, 404
Pasotto, Frederick W. '67,
3427 Barringer Dr., Charlotte 8, N. C.....154, 155, 384
Passantino, Robert J. '65,
498 West End Ave., New York 24, N. Y.....83, 348
Patch, Teresa A. '66,
7904 College Lane, Annandale, Va.....247, 259, 369
Pate, James Thayer, Jr. '65,
775 Ellwood St., Orlando, Fla.....196, 348
Pate, Sara Elizabeth '67, P. O. Box 356, Rowland, N. C...259, 384
Patrick, Camilla Norton '65,
1623 Pope Ave., Richmond 27, Va.....160, 269, 348
Patrick, Carl Lloyd '68, 1818 Preston Dr., Columbus, Ga...315, 404
Patterson, Barbara Jean '67,
110 S. Audubon Blvd., Wilmington, N. C.....384
Patterson, Charles G., III '67,
1611 Langhorne Rd., Lynchburg, Va.....146, 311, 384
Patterson, David Robert '67,
Box 574, Randolph A. F. B., Texas.....149
Patterson, John C., Jr. '66, 1319 Betton Rd., Tallahassee, Fla.
Patterson, Josephine '65, 100 Marshall St., Tarboro, N. C.....349
Patterson, Michael Scott '65,
1004 Fairmont, Greensboro, N. C.....315, 349
Patterson, Patrice E. '68,
3930 Plymouth Rd., Durham, N. C.....143, 150, 277
Patterson, Sarah E. '68,
1405 Iuliana Place, Alexandria, Va.....131, 275, 404
Patterson, Sharon Kay '66,
9 Sleepy Hollow Rd., New Canaan, Conn.....126, 369
Patterson, Sylvia Faith '65,
2706 Alamance Rd., Burlington, N. C.....169, 349
Patton, David D. '66,
15812 Middlebury Dr., Dearborn, Mich.....309, 369
Patton, George Allen, Jr. '68,
2414 Sterling Rd., Nashville, Tenn.....311, 404
Patton, Robert James, Jr. '65,
6844 Brants Lane, Ft. Worth 16, Texas.....305, 349
Patton, Vicky Lee '67, Rt. 4, Mebane, N. C.....259, 384
Patton, William Joseph '68,
5651 Oregon St., Camp LeJeune, N. C.....193, 404
Pauley, Margaret K. '65,
107 Frankel Blvd., Merrick, N. Y.....100, 263, 349
Pauly, Ann Florence '65,
1305 Sussex Rd., W. Englewood, N. J.....267, 349
Pauly, Susan Jane '65,
3600 Mound Way, Mariemont 27, Ohio.....275, 349
Pauw, Michael John '67, 305 McNab Dr., Columbia, Mo...384
Payne, Lura R. '66, Box 425, Belmont, N. C.....269, 369
Peabody, Arthur W., Jr. '65,
85 Highland St., Holden, Mass.....315, 349
Peak, Marilyn J. '65, 7690 Huntington Rd., Hudson, Ohio....349
Peake, James Rutledge, III '65,
900 Larchmont Crescent, Norfolk, Va.....324, 349
Pearce, Karen Maria '68, 273 McLean St., Memphis, Tenn.....404
Pearlman, Michael Allen '68,
809 Malcolm Dr., Silver Spring, Md.....144, 313, 404
Pearlstein, Leslie '67,
2451 Brickell Ave., Apt. 5E, Miami, Fla.....185, 384
Pearson, Vaughn C. '65,
795 Hill Ave., Glen Ellyn, Ill.....146, 287, 349
Peck, Benjamin S. '66, 707 Delmont St., High Point, N. C.....144
Peck, Donald Allen '67,
2530 N. Vernon St., Arlington, Va.....87, 384
Pendergrast, William J., Jr. '68,
3398 Briarcliff Rd., Atlanta, Ga.....144, 404
Penfield, Cameron W. '66, 1005 Meade Dr., Greensboro, N. C...369
Penfield, Susan B. '68,
Satterly Rd., East Setauket, N. Y.....261, 404
Penick, Robert D. '65,
503 Las Lomas Dr., Chattanooga 11, Tenn.....349
Pennington, Charles W. '66, 4713 Biltmore Ave.,
Chattanooga, Tenn.....143, 149, 192, 287, 369
Peoples, Sarah Vann '68, Box 643, Warrenton, N. C.....404
Perantie, Thomas Mark '67, Box 324, Balboa, Canal Zone.
Perett, William Gregory '67,
1315 S. Sandusky, Tulsa, Okla.....149, 169, 231, 384
Perrine, Kenneth P. '65, 116 NE 97th St., Miami Shores 38, Fla.
Perry, Clifford W., Jr. '66,
2443 Reynolds Dr., Winston-Salem, N. C.....132, 241, 285, 369
Perry, Thomas Granger '67,
4313 Estes Ave., Nashville 12, Tenn.....384
Persons, Susan L. '65,
723 Anderson St., Durham, N. C.....64, 254, 275, 349
Persons, Walter S., III '67, 612 Swift Ave., Durham, N. C.
Peterlin, Boris M. '68,
1212 Arnette Ave., Durham, N. C.....146, 315, 404
Peterlin, Tatjana M. '67, 1212 Arnette Ave., Durham, N. C.....384
Peters, Franklin Elliott '65,
822 Quaker Lane, High Point, N. C.....349
Petersen, Marsha Carolyn '68, 126 West Ave., Darien, Conn...404
Peterson, Atley Padgett '67, 346 Seabreese Ave., Palm Beach, Fla.
Peterson, Gail Melinda '65,
6800 Highview Terrace, Hyattsville, Md.....123, 349
Peterson, Michael Iver '65, Student Detachment,
Army War College,
Carlisle Barracks, Pa.....65, 132, 158, 162, 281, 311, 349
Peterson, Sally M. '66,
3572 Dean Dr., Apt. M., Hyattsville, Md.....122, 134, 271, 369
Peterson, Wayne T. '65,
Lake Ridge Dr., RFD 5, Marlborough, Conn...77, 79, 135, 349
Petrosino, Maryanne E. '68,
2303 Ednum St., Apt. F, Durham, N. C.....404
Pettes, David Moon '67,
1749 Hummingbird Lane, Atlanta 7, Ga.....305
Pettes, Sara M. '68,
1749 Hummingbird Lane, Atlanta 7, Ga.....131, 404
Petty, Lee Davis, Jr. '68,
3310 Monroe St., Columbia, S. C.....113, 301, 404
Pew, William M. '66, 12 Welwyn Rd., Wayne, Pa.
Pfeiffer, Carl F. '67,
109 Washington St., Morristown, N. J.....297, 384
Pfeiffer, Margaret E. '68,
S. Rolling Rd. & Gun Rd., Catonsville 28, Md.....279, 404
Pfizenmayer, Richard F. '66, 20050 Parkview Ave.,
Rocky River 16, Ohio.....113, 132, 136, 369
Pfohl, Barbara Ann '67,
3829 Bess Rd., Jacksonville 11, Fla.....130, 384
Phares, Robert Charles '68,
150 N. Beverly Cr., Oak Ridge, Tenn.....144, 146, 404
Pharr, Diana '66,
1301 Wedgewood, Montgomery, Ala.....81, 263, 369
Phelps, William C., Jr. '68,
10008 Holmhurst Rd., Bethesda 14, Md.....185, 311, 404
Philbrick, Janice L. '66, 15 Friendly Rd., E. Greenwich, R. I...369
Phillips, Donald Arthur '67,
10321 Crestmoor Dr., Silver Spring, Md.....143, 149, 384
Phillips, Elisabeth L. '66,
2517 Perkins Rd., Durham, N. C.....275, 369
Phillips, Glenn P. '66, 61 OK Ave., New Orleans 23, La...299, 369
Phillips, John Gray '67,
201 Kent Ct., Pittsburgh 34, Pa.....309, 384
Phillips, Katharine A. '66,
999 Audubon Dr., Memphis, Tenn.....279, 369
Phillips, Lawrence V., Jr. '67,
P. O. Box 283, McLean, Va.....315, 384
Phillips, Paula Ruth '67,
1537 Larchmont Ave., Lakewood 7, Ohio.....130, 275, 384
Phillips, William Bruce '68,
Box 186, Setauket, Long Island, N. Y.....239, 285, 404
Phillips, William H. '66, 1212 Landon St., Durham, N. C.....369
Phipps, William Lewis '68,
5023 Old Stage Rd., Raleigh, N. C.....214, 291
Phipps, Roy M. '66,
1416 West Haven Blvd., Rocky Mount, N. C.....369, 241
Phyfer, Daniel W. '66, 1016 Ray St., Geneva, Ill.....349
Piccirillo, John A. '66,
612 Dwyer Place, Westbury, Long Island, N. Y.
Pickard, Ann '68,
1945 Randolph Rd., Charlotte, N. C.....150, 155, 182, 404
Pickard, Tempa Olivia '68,
403 N. Vandeventer, Kennett, Mo.....255, 263, 404
Pickering, Mary E. '66, 315 Cutler St., Raleigh, N. C...150, 155, 369
Pickett, Anne C. '66,
1700 Duke University Rd., Durham, N. C.....121, 369
Pickrell, Anna May '65, 3 Sylvan Rd., Durham, N. C...259, 349
Pierce, Daniel G. '66, 205 Elmwood Dr., Greensboro, N. C.
Pierce, Peter W. '66, Box 14, Bethel, Maine.....192, 295, 369
Pierce, Ray V., III '68,
14 Tillinghast Place, Buffalo, N. Y.....149, 404
Piercy, Elizabeth Day '68,
161 Locust Hill Dr., Rochester, N. Y.....150, 404
Piercy, Glenn Thomas '67, 4
161 Locust Hill Dr., Rochester 18, N. Y.....384
Pierson, Henry Owens '68,
6306 Pinehurst Rd., Baltimore 12, Md.....242, 404
Pifer, Ronald J. '66, 3817 Somerset Dr., Durham, N. C.....369
Pignona, James B. '66, 15 Farrar St., Saint Albans, Vt...293, 349
Pilcher, Charles Alan '65, 533 Main St., Juneau, Alaska...295, 349
Pilgram, Ann T. '65,
311 Rockwell Terr., Frederick, Md.....116, 176, 263, 349
Pilling, Cynthia Lynn '67,
401 E. Gittings Ave., Baltimore 12, Md.....257, 384
Piper, Patricia Ellen '68,
980 E. Water St., Lock Haven, Pa...142, 143, 150, 303, 404
Pirtle, Ronald C. '66,
1201 Valerie Wood Dr., Stone Mountain, Ga.....287, 370
Pittard, Edwin Albert, Jr. '67, 1285 Centreville Rd., Manassas, Va.
Pittman, Dewitt K., Jr. '68,
6700 Monroe Rd., Charlotte 5, N. C.....110, 111, 295, 404

Johnson, Beth Pittman '65, 6700 Monroe Rd., Charlotte 5, N. C.
Pitts, Rodney Creamer '68,
429 Eastover Rd., Charlotte 7, N. C.....404
Pixley, Stephen S. '66, 218 East Ave., Batavia, N. Y.....370
Place, Jeffrey Wayne '65,
705 E. Worthington Ave., Charlotte, N. C.....349
Place, Stephen Richard '68,
20123 Lorain Rd., Apt. 411, Fairview Park, Ohio..285, 404
Plamondon, Paula Bridget '68,
627 Calle Rinconada, Santa Barbara, Calif.....275, 404
Plant, Margaret Ann '68,
2311 Woodside, Ann Arbor, Mich.....257, 404
Plant, Mary Ann '65,
230 Westminster Dr., Tallahassee, Fla.....144, 349
Plumer, Mary Draley '65, Atlas Apts. 1, Durham, N. C.....350
Plumer, William Sloan, Jr. '65,
2360 E. Main St., Pahokee, Fla.....86, 167, 350
Podger, Kenneth A., Jr. '66,
217 E. Markham Ave., Durham, N. C.....301
Poe, Donald Bryce '68, 5307 Danville St., Springfield, Va.....404
Poe, George Jona, Jr. 67,
P. O. Box 1514, Durham, N. C.....295, 384
Poe, John R., Jr. '66,
2524 Banner St., Durham, N. C.....110, 132, 350
Poe, Susan Faye '68,
2524 Banner St., Durham, N. C.....118, 120, 269, 404
Polderman, Ronald Lee '68,
35 McCosh Rd., Upper Montclair, N. J.....149, 315, 404
Politano, Paul M. '66, 1610 Hollywood St., Durham, N. C.
Polk, Raemon M. '66, 1362 Seminole Dr., Greensboro, N. C...295
Pollard, James Edward '65,
2831 Edwards Ave. South, St. Petersburg, Fla.....295, 350
Pollok, James L. '66, Box 188, Robbins, N. C.....303, 370
Pope, Liston, Jr. '65, 400 Canner St., New Haven, Conn.
Poppendieck, Janet E. '67,
1118 Valley Dr., Alexandria, Va.....171, 384
Porter, Charles R. '67, Sealight 45, Dresser St., Newport, R. I...192
Porter, Judy Ann '67, 2005 Kynwyd Rd.,
N. Graylyn Crest, Wilmington 3, Del.....263, 384
Porter, Margaret Ann '68,
455 Valley Lane, Falls Church, Va.....143, 150, 404
Porter, Stephen Tullis '65,
726 Fairhill Dr., Louisville 7, Ky.....285, 324, 350
Porto, James Vincent, Jr. '68,
407 Graham St., Florence, S. C.....301, 404
Posey, Susan Patricia '68, 530 Biltmore Ave., Asheville, N. C...404
Post, Brenda Mae '67, 49 Chidsey Ave., E. Haven 12, Conn...384
Post, Richard Edmond '67,
5333 Doliver, Houston 27, Texas.....184, 185, 289, 384
Postlethwait, Raymond, Jr. '66,
1513 Pinecrest Rd., Durham, N. C.....370
Potocki, Mary Jane '66,
2102 Howard Dr., Winter Park, Fla.....121, 269, 370
Potter, Elisha L. '65,
2700 Rothwood Dr., Charlotte 7, N. C.....188, 350
Potter, Grafton Moore, Jr. '67,
2700 W. 67 Ter., Shawnee Mission, Kan.....384
Potterton, Carol Thayer '67,
3214 Majestic Cr., Avondale Estates, Ga.....384
Pousner, Michael Morris '68,
1905 Wildwood Pl. NE, Atlanta 24, Ga.....317, 404
Powell, Deborah Leigh '68,
100 College Ave., Haverford, Pa.....123, 404
Powell, James Lee '67,
805 Jefferson St., Shelby, N. C.....136, 384
Powell, Shirley Ann '65, Box 219, Middlesex, N. C...261, 350
Powell, Thomas C. '66, 4421 Kelnepa Dr., Jacksonville, Fla.
Powell, Willis Warren, III '65,
5545 Normandy Ave., Virginia Beach, Va.....350
Powers, Charlotte Anne '67,
529 Jersey Ave., Winston-Salem, N. C.....384
Powers, Ervin T. '67,
825 W. Main St., Bennettsville, S. C.....287, 384
Powers, Marilyn Ellis '65, 211 Gibson Rd., Louisville 7, Ky.....350
Prall, Robin Louise '68,
231 Hamilton Rd., Merion Station, Pa.....126, 143, 150, 404
Prance, Norman R. '67,
1500 Kirkway, Bloomfield Hills, Mich.....132, 169, 385
Prather, Patricia Joan '67, 396 Sunset Dr., Meadville, Pa.....385
Pratt, George Thomas, Jr. '68,
83 Round Hill Rd., Northampton, Mass.....285, 385
Preisman, Wayne Arnold '68,
3181 N. Pollard St., Arlington 7, Va.....287, 404
Prentis, Richard F., Jr. '68,
1233 37th St., Des Moines, Iowa.....295, 404
Pressfield, Steven '65, 20 Sarles Lane, Pleasantville, N. Y.
Pressman, Ellen Martha '65,
5615 Southwestern, Dallas 9, Texas.....85, 171, 174
Preston, Lois Elaine '68,
2339 Brookwood Rd., Columbus 9, Ohio.....261, 404
Pribyl, Richard Edward '68, 80 Mason Dr., Metuchen, N. J..404
Price, Christina Louise '68,
1712 N. Veitch St., Arlington, Va.....86, 279, 390, 404
Price, Thomas O. '65,
2722 Fairoaks Rd., Decatur, Ga.....76, 122, 132, 135, 305, 350
Prideaux, Penelope Ann '66,
13 Cupsaw Ave., Ringwood, N. J.....370
Priest, Fred Owen '67, 505 Superior St., Oak Park, Ill...245, 309
Primm, Richard K. '66,
511 Primm Circle, Thomasville, N. C.....132, 301, 370
Primmerman, Charles Alan '68,
88 Fletcher Rd., Bedford, Mass.....404
Prince, Chesley H. '68, 2 Woodland Ct., Lutherville, Md...149, 404
Pringle, Ashmead F., III '67,
32 S. Battery St., Charleston 2, S. C.....285, 385
Pringle, Margaret G. '68,
32 S. Battery St., Charleston 2, S. C.....390, 404
Pritchard, Paul Baker '65,
11 Saluda Heights, Ware Shoals, S. C.....132, 185, 350
Pritchard, Richard H. '67,
11 Saluda Heights, Ware Shoals, S. C.....154, 155, 195, 385
Prizer, William F., Jr. '67,
220 E. Fillmore St., Petersburg, Va.....144, 146, 303
Prochaska, Stephanie '68, 5 Bishop Rd., West Hartford, Conn...405
Proctor, Marcia J. '66,
211 University Dr., Athens, Ga.....154, 155, 279, 370
Prodgers, Toby Batson '68, 215 Pinehurst Dr., Enterprise, Ala...405
Prosser, Peterman R. '68,
6724 Esplanade Ave., Baton Rouge, La.....217, 405
Pruitt, Louise T. '66, 235 Eastland Ave., Pelham, N. Y.
Pugh, Pamela Leroy '65,
6342 Burlwood Road, Charlotte, N. C.....273, 350
Purdom, Ray Caldwell '65,
3113 Imperial Place, Owensboro, Ky.....350
Purnell, Frederick, Jr. '66, 38 Earle St., Norwood, Mass...315, 370
Pursley, William Elgin, Jr. '65,
Rt. 3, Whippoorwill Dr., Charlotte, N. C...65, 112, 132, 305, 350
Putzell, Edwin Joseph, III '67,
800 N. Lindbergh Blvd., St. Louis 66, Mo...154, 155, 385
Pyne, Robin D. G. '66,
Freeport, Grand Bahama Island, Bahamas.....315, 370
Quattlebaum, Ann Louise '65, Rt. 1, Box 9, Monetta, S. C...350
Quesenberry, William O., Jr. '67,
10506 Greenacres Dr., Silver Spring, Md.
Rackelman, Susan J. '65,
109 Anona Place, Satellite Beach, Fla.....273, 350
Radlein, John L., Jr. '68, 4 Ann St., New City, New York.....299
Rambo, Jini '67, 517 B Willow St.,
Shawview Hts., Shaw AFB, Sumter, S. C.....164, 385
Ramsey, Elizabeth A. '66,
2901 Clover Rd., Charlotte, N. C.....181, 279
Ramsey, Frank David '67, 1918 West Blvd., Charlotte 8, N. C...385
Ramsey, Gaylon Eugene '68,
362 Sherburne Rd., Westover AFB, Mass...160, 195, 293, 405
Ramsey, Julian Little '68,
3167 Downwood Cr., Atlanta 27, Ga.....405
Ramsey, Sarah Helen '65, Rt. 1, Box 295, Sandston, Va.....350
Randall, David S., Jr. '66,
Division P & P Shape, APO 55, New York, N. Y...191, 283, 370
Randall, Elizabeth W. '65,
723 St. Johns Rd., Baltimore 10, Md.....350
Randecker, Carolyn Ann '68,
1321 Park Glen Rd., Knoxville, Tenn.....405
Randolph, Dolores Annette '68,
3 Cherry St., High Shoals, N. C.....190, 405
Rankin, Louise Bell '68, 19 Todd St., Belmont, N. C.....405
Rankin, Rosalie A. '66,
3801 N. Nelson St., Arlington 7, Va.....257, 370
Rankin, Rush McClure, Jr. '65,
315 Dogwood Lane, Belmont, N. C.....88, 114, 144, 350
Ransburg, Jean E. '67,
5615 Washington Blvd., Indianapolis 2, Ind.....269, 385
Raper, Julian Robert, III '67,
275 Rumstick Rd., Barrington, R. I.....385
Rasnick, William Horton '66,
104 Hemlock Lane, Tyler Pk., Bristol, Tenn.....309
Rastall, Margaret Lang '65, 301 Trenton Blvd., Sea Girt, N. J.
Ratelle, Michael J. '67,
6935 NW 3rd Ave., Miami 50, Fla.....285, 385
Ratliff, Ray Edmond '65,
2915 Oak Grove, Bluefield, W. Va.....67, 85, 110, 111, 305, 350
Rawlings, Roger Bernard '68,
355 Kilburn Rd. S., Garden City, L. I., N. Y.....405
Ray, Carolyn L. '66, P. O. Box 181, Burnsville, N. C.....370
Ray, James Claude '68,
Washington St., Ashburn, Ga.....143, 149, 184, 405
Ray, Mary Elizabeth '67, 1409 17 Way SW, Birmingham, Ala...385
Ray, Michael Evan '67,
218 19th Ave. N., Jacksonville Beach, Fla.....370
Reagan, Robert Brian '66,
163 Prospect St., W. Boylston, Mass.....350
Reamer, Richard Rankin '67,
111 W. Colonial Dr., Salisbury, N. C.....242, 318, 309, 385
Reardon, Bonita Kathryn '68,
2821 Winton Rd., Durham, N. C.....405
Reback, Diane J. '66, 1218 Devere Dr., Silver Spring, Md.

Rector, Judith Ann '65,
15 Abbott Ave., North Merrick, N. Y. 88, 144, 350
Rector, Rondall Charles '67,
7416 Hansford St., Washington 28, D. C. 385
Redding, Rosemary Leigh '67,
9809 Hillridge Dr., Kensington, Md. 267, 385
Redinger, Robert Paul '67, 503 N. Walnut St., Dover, Ohio 385
Redmond, John Andrew '68,
17 Proffitt Cr., Greenville, S. C. 149, 405
Reed, Barbara Patterson '68,
427 Plymouth Ave., Winston-Salem, N. C.
Reed, Donald B. '65, 2709 Joyner Rd., Durham, N. C.
Reed, Gregory Lee '67, Rt. 1, Box 20 B, Brookeville, Md. 287
Reed, James Stewart '68,
320 Lincoln Ave., Lansdowne, Pa. 305, 405
Reed, Joseph William '68,
6637 Barnaby St., Washington, D. C. 405
Reed, Robert Ramsey '65,
123 Sexton St., Struthers, Ohio 77, 79, 86, 115, 188, 287, 350
Reefe, Edward Michael '68,
456 Alexander Palm Rd., Boca Raton, Fla. 111, 289, 405
Reese, Marcus Lee '68, 604 Pate St., Monroe, N. C. 214, 291
Reeves, Sara Kathryn '66,
4382 Skyland Dr. NE, Atlanta 5, Ga. 116, 133, 267, 370
Reich, Charles Frank '68, 108 Hilltop Rd., Naugatuck, Conn. 405
Reichley, Nancy Marlyn '68,
5219 Massachusetts Ave., Washington 16, D. C. 155, 405
Reichman, James A. '67,
5812 Osceola Rd., Highpoint, Md. 287, 370
Reid, Caroline Baskin '68, 820 Greenwood Rd.,
Westover Hills, Wilmington 7, Del. 279, 405
Reid, Sidney W., Jr. '65,
Robertsville Rd., Box 302B, Freehold, N. J. 350
Reider, Richard Koons, Jr. '67,
2115 Woodlawn Dr., Laporte, Ind. 202, 297, 385
Reiffel, James A. '66,
15 Harcourt Rd., Scarsdale, N. Y. 317, 351
Reifsnyder, Richard W. '68,
477 Leonard Rd., Huntingdon Valley, Pa. 149, 405
Reiger, John Franklin '65,
57 Continental Ave., Forest Hills, N. Y. 351
Reilly, Susan Jane '67,
67 Transverse Rd., Garden City, N. Y. 385
Reiss, Joyce B. '67, 857 Louise Circle, Durham, N. C.
Rekate, Harold L.' 66, 811 Chesapeake Ave., Annapolis, Md. 370
Remigailo, Richard V. '65,
4727 N. Dittmar Rd., Arlington 7, Va. 311, 351
Renneker, Michael Thomas '67,
75 Blenheim Rd., Columbus 14, Ohio 202, 309
Repass, Randolph K. '66, Green St., Norwell, Mass. 167, 370
Reuben, Wilhelmina M. '67,
Morris College, Sumter, S. C. 130, 385
Reuter, Jerilyn G. '66,
Little Meadows Rd., Wexford, Pa. 81, 93, 247, 275, 370
Reyling, Theodora R. '66,
450 Bryant Ave., Roslyn Harbor, N. Y. 180, 370
Reynolds, Anne Kathryn '65,
1822 McGougan Rd., Fayetteville, N. C. 261, 351
Reynolds, Benoni O. V. '66,
4074 35th St. N., Arlington 7, Va. 196, 289
Reynolds, John C. '66,
1158 5th Ave. Apt 16B, New York City, N. Y. 110, 285
Reynolds, Julia Lyn '67,
860 Edgewood Dr., Charleston, W. Va. 257, 385
Reynolds, Staton Chryst '67,
Rt. 3, Box 324, Piqua, Ohio 293, 385
Reynolds, Susan V. '66,
717 Shallowford Rd., Lewisville, N. C. 161, 370
Rhett, Nancy Ann '68,
3866 Northwest Dr., College Park, Ga. 150, 405
Rhoads, Rebecca Ann '67,
2404 Prince St., Durham, N. C. 259, 385
Rhodes, Linda Sue '65, 9916 Holmhurst Rd., Bethesda 14, Md. 116
Rice, Carol A. '66,
P. O. Box 202, Milledgeville, Ga. 133, 370
Rice, Charles Edgar, III '67,
438 Argyle Dr., Falls Church, Va. 299
Rice, Leon Leftwich, III '65,
2550 Warwick Rd., Winston-Salem, N. C. 174, 283, 351
Rice, Sheila Sanford '66, 18 Bayside Terr., Riverside, Conn. 370
Rich, Elizabeth H. '67,
4747 North Lake Dr., Milwaukee 11, Wis. 130, 271, 385
Rich, Simon B. '67, New Lake Farm, Belhaven, N. C. 285
Richards, Lillian C. '68, 6114 Amherst Ave., Springfield, Va. 405
Richardson, David P. '65,
1449 E. Goodrich Lane, Milwaukee 17, Wis.
Richardson, Geraldine '68,
12100 SW 64th Ave., Miami, Fla. 279, 405
Richardson, James G., III '67,
2200 NW 9th Pl., Gainesville, Fla. 283
Richardson, John Terry '68,
910 Liberty Dr., Thomasville, N. C. 138, 214, 301, 405
Richardson, Susan V. '67,
119 Rhode Island St., Dyess AFB, Abilene, Texas 259
Richmond, Ann Louise '67, Provost Marshal,
Atlanta Army Depot, Forest Park, Ga. 269, 385
Richter, William Hutton '68,
1030 Hartsville Pike, Gallatin, Tenn. 185, 405
Ricketts, Maryann '65, P. O. Box 10727, Raleigh, N. C. 271, 351
Ridenhour, Robert B. '66, 602 Edgevale Rd., Baltimore, Md. 370
Riedy, Robert Frederick '67,
621 N. Graham St., Allentown, Pa. 293, 385
Rienstra, Joseph D. '66, 4641 N. 24th St., Arlington, Va. 351
Riesenfeld, Robert John '68,
561 Summit Ave., Oradell, N. J. 289, 405
Riggs, David Alan '68, 46 Charles St., Auburn, N. Y. 289, 405
Riggs, Robert Thomas '67,
1512 Summit St., McKeesport, Pa. 155, 315, 385
Rinehart, Carol Brisbane '65,
1861 Westview Rd., Charlottesville, Va. 351
Ringwald, Barbara Lee '68,
1021 Warren Ave., Cary, N. C. 144, 365, 405
Rinkema, Marsha Lynn '67,
333 Spruce Dr., Naperville, Ill. 269, 385
Ritter, Martha L. '66,
19304 Falmouth Ct., Saratoga, Calif. 273, 370
Rivera, James Rodolfo W. '66, University Libraries,
Univ. of Puerto Rico, Rio Piedras, Puerto Rico 88, 144
Rivera, Phoebe Joan '67,
Univ. of Puerto Rico, Rio Piedras, P. R. 385
Roads, Michael Blaine '68,
2731 NE 52nd St., Pompano Beach, Fla. 405
Robb, Mary Dyer '65, 3902 Eton Rd., Durham, N. C. 269, 351
Robbins, Henry H. Jr. '67,
2115 Providence Rd., Charlotte 7, N. C. 385
Robbins, Jane Turney '65,
3100 Foxhall Rd., Washington 16, D. C. 267, 351
Robbins, John Coe '68, 809 Parkway, High Point, N. C. 285, 405
Robbins, Rosalind Jo '68,
5704 Bellington Ave., No. Springfield, Va. 269, 405
Roberson, Samuel Edgar '68, 1504 Court St., Maryville, Tenn. 405
Roberts, Ann '68,
1105 Crestover Rd., Wilmington, Del. 118, 405
Roberts, Bruce Allen '68,
7367 Old Lake Shore, Lake View, N. Y. 405
Roberts, Carole Ann '68,
606 Caroleen Rd., Forest City, N. C. 267, 405
Roberts, Lucy Anne '68,
4811 Monumental St., Richmond, Va. 150, 405
Roberts, Michael A., Jr. '68,
12619 Gravelly Lake Dr., Tacoma, Wash. 193, 285, 405
Roberts, Pamela '68, 21 Kenwood Rd., Tenafly, N. J. 405
Roberts, Patricia Anne '67,
904 Tremont Rd., Wilson, N. C. 259, 385
Roberts, Thomas L., Jr. '67,
1029 SE 12th Way, Ft. Lauderdale, Fla. 289, 385
Roberts, William A. '65, 244 Wilson St., Toledo 16, Ohio
Robertson, Dan Greer '68,
1247 Terrace Dr., Salem, Va. 313, 405
Robertson, David Fudge '67,
25 Elmview Ter., Pittsfield, Mass. 166, 370
Robertson, James H. '66,
1797 W. Union Blvd., Bethlehem, Pa. 293, 318, 370
Robertson, Jane Gwyn '68, Box 69, Orange, Va. 259, 405
Robertson, Jock Dalberto '67,
411 Westgrove Blvd., Alexandria, Va. 287, 385
Robertson, Martha Eleene '65,
MCQ 2116, Camp Lejeune, N. C. 122, 126, 351
Robertson, Victoria Jean '67,
119 Wiltshire Blvd., Biloxi, Miss. 125, 271, 385
Robinson, Beth Ann '67, Esso Standard Sekiyv Kk,
Yamashita Cho No. 8, P. O. Box 404, Yokohama, Japan 385
Robinson, George Michael '68,
1701 W. 10th St., Sedalia, Mo. 287, 405
Robinson, Hugh B., Jr. '65, 1914 Stonehurst Rd., Winter Park, Fla.
Robinson, James T. '66,
1664 Aberdeen Rd., Baltimore, Md. 79, 138, 217, 370
Robinson, Jennie Neel '68, 411 East 52nd St., Savannah, Ga. 405
Robinson, Lindsay Opie '67,
8000 Cameron Rd., Richmond, Va. 385
Robinson, Sandra Jean '65, 154 Dalmeny Rd., Briarcliff 1, N. Y.
Rocchio, Diane Leighton '67,
1205 Community Lane, Midland, Texas 271, 385
Rock, Jay Thomas '68, 701 Academy Place, Pittsburgh, Pa. 405
Roche, Kerry John '68,
5101 Hollywood Blvd., Hollywood, Fla. 289, 405
Rodin, Steven G. '66, 61 Catherine Rd., Scarsdale, N. Y. 285
Rodrian, Susan K. '66,
1320 Greenfield Rd., Evansville, Ind. 133, 370
Rodrigues, Judith Leslie '65,
6400 White Wall Dr., Fayetteville, N. C. 351
Rogers, Charles H. '66,
P. O. Box 306, Lockhart, Fla. 77, 86, 149, 370
Rogers, Becky Ann '65,
202 Woodhaven Dr., Lexington, N. C. 100, 275, 351

Rogers, Dilworth T., Jr. '65,
43 Bedford Rd., Summit, N. J. 299, 351
Rogers Joe Mark '68, 608 Austin Ave., Cary, N. C. 405
Rogers, John Stuart '67, 1502 Blue Ridge Dr. NE,
Gainesville, Ga. 202, 307, 370
Rogers, Linda Sue '65,
1105 Greenhill Ave., Wilmington 3, Del. 85, 257, 351
Rogers, Myra S. '66, 99 Gracelyn Rd., Asheville, N. C. ... 119, 263
Rogers, Nora Lea '67, 239 Marlboro Lane,
Rt. 7, Winston-Salem, N. C. 87, 160, 180, 259, 385
Rogers, Paul Hamilton '68, Rt. 1, Hartsville, S. C. ... 217, 239, 405
Rogers, William Freeman '65,
210 E. Academy St., Fuquay Springs, N. C. 351
Rollert, John Michael '65, 3410 Parkside Dr., Flint, Mich. ... 297, 351
Rollins, Overman Randolph '65,
103 West Muting St., Morganton, N. C. ... 67, 85, 171, 194, 351
Rollins, Vinton Lee '68,
103 W. Meeting St., Morganton, N. C. 196, 405
Romana, Dennis Michael '67, 41 Guyer Rd., Westport, Conn. ... 385
Romig, Bruce '67, 853 Ridge Rd., Annandale, Va. 196, 385
Romp, Thomas Lee '65,
550 E. Liberty St., Vermilion, Ohio 309, 351
Romp, Walter G. '66,
Box 7, Avery, Ohio 132, 136, 184, 185, 370
Root, Mark Woodson '68,
3924 DuPont Circle, Jacksonville 5, Fla. 185, 299, 405
Roper, Emily R. '66,
110 Woodside Dr., McLean, Va. 133, 271, 370
Roper, Jane McNeill '67,
7805 Winston, Philadelphia, Pa. 265, 385
Rose, Patricia Shreve '68,
6920 Pinetree Terr., Falls Church, Va. 279, 405
Rose, John William, Jr. '67,
1785 Shades Crest Rd., Birmingham 16, Ala. 283, 385
Rose, Marvin Bruce, Jr. '67,
1683 Mt. Vernon Ave., Petersburg, Va. 240, 385
Rosenthal, Robert Mark '68,
2475 Nicholson Dr., Baton Rouge, La. 196, 317, 405
Roser, Antoinette C. '66,
2716 31st St. SE, Washington, D. C. 125, 143, 370
Roser, Robert Hutchins '68,
4 Prade Lane, Massapequa Park, N. Y. 155, 196, 405
Ross, Alan Lawrence '67,
179 Hunting Ridge Rd., Stanford, Conn. 192, 385
Ross, Alfred Kern '67, 206 Hawthorne Rd., Elkin, N. C. ... 168, 385
Ross, Marcia Moore '65,
267 N. Parkview Ave., Columbus 9, Ohio ... 64, 119, 267, 351
Ross, Marion Lue '68, 2811 Chelsea Cr., Durham, N. C. ... 279, 405
Rotella, Peter Anthony '68,
96 East 12th St., Huntington Sta., N. Y. 291, 405
Roth, Joanne '68,
10203 McKenney Ave., Silver Spring, Md. 405
Roth, Robert Andrew, Jr. '68,
102 Oklahoma Ave., Wilmington, Del. 311, 405
Rothman, Bonnie Sue '67, Rt. 2, New Hope, Pa. 385
Rothman, George Kopel '67, 85 Pine St., Oxford, Pa. 317, 385
Rowe, Vernon Dodds, III '65, 803 Old Spartanburg Rd.,
Hendersonville, N. C. 87, 143, 184, 351
Rowland, Suzanne E. '66,
718 W. Hampton Ave., Sumter, S. C. 269, 370
Roy, Susannah M. '65,
604 N. Gregson St., Durham, N. C. 88, 144, 351
Roznoy, Carol J. '66, 141 North Ave., Westport, Conn. 370
Rubin, Hyman Sylvan '67,
306 Saluda Ave., Columbia, S. C. 317, 385
Rubin, Peter Jonathan '67,
684 High St., Bath, Maine 317, 385
Ruby, Lucien, Jr. '66, Park Ave., Madisonville, Ky. ... 187, 307
Rudberg, Joe Arthur '68,
6124 Meadow Crest, Dallas 30, Texas 317, 405
Rudin, John Jesse, III '67, 1640 Marion Ave., Durham, N. C. ... 370
Rudin, Welda Ruth '68,
1640 Marion Ave., Durham, N. C. 144, 405
Rudisill, Ben Richard, Jr. '65,
409 S. Elm St., Cherryville, N. C. 83, 291, 351
Rudolf, Judith A. '66,
716 Reed St., Neenah, Wis. 160, 179, 370
Ruggero, John Clement '67, 1500 College Rd., Raleigh, N. C. 88
Ruggles, William Miles '67,
295 S. Parkview Ave., Columbus 9, Ohio 385
Ruis, Ronald Harold, Jr. '68,
1916 S. Ferncreek Ave., Orlando, Fla. 111, 291, 390, 405
Rumsey, John Almy, Jr. '67, 12 Duchamp Pl, Chatham, N. J. ... 385
Rundles, Charlotte '65, 132 Pinecrest Rd., Durham, N. C. 351
Rundles, Ward Frederick '67, 132 Pinecrest Rd., Durham, N. C.
Running, Robert Elmer '68,
631 Rapids St., Roanoke Rapids, N. C. 405
Rupp, Daniel R. '66,
2001 Tremont Rd., Columbus 21, Ohio 186, 297, 370
Rupp, Glenn N. '66,
317 Partridge Run, Mountainside, N. J. 283, 370
Rushforth, George M. '66, 250 Seneca Place, Westfield, N. J. ... 283
Russ, Michael Claude '66,
2684 Birchwood Dr., NE, Atlanta 5, Ga. 307
Rutenberg, David Charles '67,
34-35 76th St., Jackson Heights 72, N. Y. ... 196, 202, 303, 385
Rutherford, Kenneth Alan '68,
213 N. Madison St., Tupelo, Miss. 143, 149, 31, 405
Ryan, Francis William '68,
103 Blakeley Rd., Garden City, Chester, Pa. 138, 214, 291
Ryan, John Austin, Jr. '65,
1707 Wealthy SE, Grand Rapids 6, Mich. 113, 301, 352
Ryder, Timothy White '68, 21 Sunset Dr., Summit, N. J. ... 149, 405
Saffard, Barbara S. '67,
81 Norfolk Ave., Clarendon Hills, Ill. 257, 385
Said, Grace Helen '68, P. O. Box 1076, Beirut, Lebanon ... 119, 406
Saint Amand, Emilia A. '65,
802 College Dr., Gaffney, S. C. 92, 100, 133, 259, 352
Saks, Jerome Harold '68,
423 Woodlawn Ave., Beckley, W. Va. 313, 406
Salinger, Jill H. '66,
3444 Rugby Rd., Hope Valley, Durham, N. C. ... 269, 370
Salmon, Helen Jane '67,
2122 McClendon St., Houston 25, Texas 279, 385
Salsbury, Stuart Marshall '68, 4108 Hwy., Baltimore 25, Md. ... 406
Salter, Lowell Scott, Jr. '65,
7407 Glenview Dr. W., Indianapolis 50, Ind. ... 146, 289, 352
Salter, Manuel Lee, Jr. '68,
187 West Hills Rd., Huntington Sta., N. Y. 406
Salter, Mark H. '66, Moody House,
Box 1126, 2228 Seawall Blvd., Galveston, Texas ... 185, 370
Sammons, Jack Lee, Jr. '67,
2753 Ponderosa Cr., Decatur, Ga. 192, 305, 385
Sammons, William Cary '65,
812 Tanley Rd., Silver Spring, Md. 281, 285, 352
Sampson, Eleanor A. '66, 110 River Dr., Lancaster, Pa. ... 161, 370
Samuels, William Oscar '67,
1020 Nine Acres Lane, Mamaroneck, N. Y. 317
Samson, Willis Kendrick '68,
609 Broad Syracuse, Syracuse 10, N. Y. 185, 217, 406
Sanderson, Timothy Alonzo '68,
6316 Colgate Ave., Norfolk, Va. 193, 406
Sandlin, David Edward '65,
107 Stedman St., Fayetteville, N. C. 301
Sands, Alexander P., III '67,
1118 S. Main St., Reidsville, N. C. 309, 385
Sands, Blase Dale '68, 6144 N. 12th Rd., Arlington, Va. ... 287, 406
Sandusky, Chad Bingly '67,
3906 Northwest Dr., College Park, Ga. 149, 185, 385
Sanford, Sarah Whitney '68,
Old Bedford Rd., Greenwich, Conn. 150, 406
Sapp, James Stephen '68,
10 Forest Rd., Asheville, N. C. 111, 136, 305, 390, 406
Sapp, Janet Marilyn '68,
50 Hickory Dr., Maplewood, N. J. 267, 406
Sapp, Karen L. '66,
102 Hamilton St., Leaksville, N. C. 81, 279, 370
Sapp, Robert Holmes '66,
198 Wyoming Ave., Maplewood, N. J. 370
Sasser, William Earl '65,
320 Warren St., Walterboro, S. C. 79, 305, 352
Saunders, Mary M. '67,
504 W. Main St., Elizabeth City, N. C. 267
Saunders, Sylvia Anne '65,
1322 Greenway Dr., High Point, N. C. 277, 352
Sawyer, Martha Jane '67,
101 South Ash St., Elizabeth City, N. C. 122, 267, 371
Sayer, Alan Brooke '67, Rt. 4, Box 575 A, Charleston, S. C. ... 385
Sayetta, Rona Beth '67, 2502 Randolph Place, Birmingham 13, Ala.
Scarborough, Lynn '67,
4610 Club Terr. NE, Atlanta 19, Ga. 269, 385
Schad, Susan Patterson '65,
1405 Van Steffy Ave., Wyomissing, Pa. 133, 271
Schadt, Charles F., Jr. '67,
4281 Montrose Dr., Memphis 17, Tenn. 285, 385
Schechter, Arnold Morris '68, Box 614, Kinston, N. C. 406
Schenck, Ralph F., Jr. '67,
311 Woodland Ave., Avon-By-The-Sea, N. J. 385
Scherf, Chrisman G., Jr. '68,
102 06 Ascan Ave., Forest Hills 75, N. Y. 185, 293, 406
Schick, Gustav A. '66,
550 W. Main St., Millville, N. J. 289, 371
Schinnerer, Sandra Jean '68,
5015 River Hill Rd., Washington, D. C. 406
Schipke, Michael Hardy '67,
18 Briarwood Rd., W. Hartford, Conn. 152
Schiro, Gregory William '67,
150 Berkshire Rd., Hasbrouck Hgts., N. J. 386
Schlesinger, Sally Anne '65, 3173 Fairmount Blvd.,
Cleveland Hgts. 18, Ohio 257, 352
Schlogl, John George '67, 132 Radcliff Cr., Durham, N. C. ... 195
Schlosser, Paul M. '66,
404 Elmont St., Lynn Haven Station, Virginia Beach, Va. ... 371
Schluderberg, Herbert H. '67,
5023 Gwynn Oak Ave., Baltimore 7, Md. 163, 386

Schmid, Ronald F. '68, Thiels Mt. Ivy Rd., Pomona, N. Y...289
Schmidt, Barbara Lee '66,
13 Shady Lane, Scarsdale, N. Y....269, 371
Schmidt, Havard Ewin '67,
3760 Upper River Rd., Louisville 7, Ky....271, 386
Schmidt, James Ross, Jr. '67,
417 Highland Rd., Pottstown, Pa....386
Schmitt, Leslie Elaine '67,
1170 Prospect Rd., Pittsburgh 27, Pa....116, 267
Schnure, James Purdy '68, R. D. 2, Selinsgrove, Pa...289, 406
Schodde, Joseph Albert '68,
2147 Grace Dr., Santa Rosa, Calif....406
Schoenfeld, Brian L. '68, 1028 Covington Lane, Norfolk, Va.
Schorr, Stephen Arthur '67,
815 W. Church Rd., Elkins Pk. 17, Pa....317, 383
Schoudt, Russell Lawrence '68,
4801 Kenmore Ave., Alexandria, Va....406
Schroder, Gretchen Wood '68, 932 Russet St., Racine, Wis....404
Schuerman, Karen Kay '67,
45 Meadow Lane, Chappaqua, N. Y....261, 286
Schultz, Frederick L., Jr. '65,
485 Hillside Dr. NW, Atlanta 5, Ga....352
Schumacher, Sally Ann '65,
1017 Welbert Rd., Lakewood 7, Ohio....121, 271
Schumer, Dennis R. '66, 1428 Isted Rd., Glen Burnie, Md...313, 371
Schwab, Joseph Richard '67,
1015 N. Elmwood Ave., Oak Park, Ill....110, 132, 311, 386
Schweiger, Don Albert '68, 316 Arizona St., Portsmouth, Va.
Schweitzer, Edward C., Jr. '67, 487 Broadview, Highland Park, Ill.
Scott, Bernadette F. '67,
221 Wales Ave., Charlotte 9, N. C....119, 161, 386
Scott, Beth Rollings '68,
1381 Ebenezer Rd., Rock Hill, S. C....119, 161, 386
Scott, David Steele '67,
3700 Freedom Dr., Charlotte, N. C....143, 150, 406
Scott, Elisabeth C. '66, 719 College Ave., Rock Hill, S. C....371
Scott, Elizabeth Shippen '68,
498 Highland Ave., Athens, Ga....150, 261, 406
Scott, James Matics '65,
933 Old Gulph Rd., Bryn Mawr, Pa....90, 202, 352
Scott, Julia A. '66, 3700 Freedom Dr., Charlotte, N. C...118, 371
Scott, Kathryn Phillips '67,
1307 Hillcrest Rd., Lancaster, Pa....118, 182, 386
Scott, Michael H. '67, 622 Hanover Ct., Rock Hill, S. C...386
Scott, Richard Lynn '68,
4706 Kittyhawk Way, Louisville 7, Ky....406
Scott, Susan '67, Lyons Plain Rd., Weston, Conn....386
Scott, Watson T. '66,
4125 Leland St., Chevy Chase 15, Md....309, 371
Screws, Peggy Marie '68, 306 Pine St., Eastman, Ga....406
Scribner, Hillis M. '66, Edificio Kavanagh,
FLA 1065 Dep. 9 B, Buenos Aires, Rep. Argentina..261, 371
Scuffham, James Ross, Jr. '65,
318 Scenic Dr., Concord, N. C....287, 352
Scull, John Corson '68,
2 Milford Rd., Newport News, Va....303, 406
Scull, Ward Robinson, III '65,
2 Milford Rd., Newport News, Va....78, 187, 303, 352
Seaholm, Elizabeth Anne '66,
8658 Riverwood Dr., Richmond 29, Va....371
Seamans, Richard Fraser '67,
New Monument St., Concord, Mass....149, 295, 386
Searles, Dennes Leigh '65,
3130 Elms Park Dr., Missoula, Mont....271, 352
Searles, Mary Alyce '65,
5916 Evrith Ave., Baltimore 6, Md....171, 174, 259, 352
Sears, Barbara Ruth '65, 411 Marathon Ave., Dayton 6, Ohio..352
Seidel, Robert K. '68,
102 Clarendon Ct., Metuchen, N. J....185, 313, 406
Selden, Stephen J. '66, 22 Pleasant St., W. Hartford, Conn....216
Self, Michael M. '66,
4413 NE 21st Ave., Ft. Lauderdale, Fla...136, 163, 196, 371
Sellers, Harvey James, III '68, 8 Grant Dr., Lavale, Md...185, 406
Sellers, William P., IV '67, 111 Oak Grove Rd., Norfolk 5, Va...305
Serbell, John Dorner '67, Hillside Rd., Dauphin, Pa...303, 386
Serravezza, William J. '67,
12 Robert Martin Lane, Scarsdale, N. Y....202, 309
Sessoms, Howard C. '66, 604 E. Seventh St., Lumberton, N. C...371
Settlemyer, William B. '66,
58 Minnisink Rd., Short Hills, N. J....371
Severson, Gerald Raymond '68,
7615 Mason Dells, Dallas 30, Texas....239, 305, 406
Seymour, Richard G. '66,
223 Pine Grove Rd., Southern Pines, N. C....303
Seymour, William M. '66,
5712 17th St. NW, Washington, D. C....371
Shaban, Janet Anne '65, 7940 Fall Ct., Cupertino, Calif....352
Shackford, James H. '66,
812 NW 41st St., Oklahoma City 18, Okla....309, 371
Shackford, Virginia P. '68,
812 NW 41st St., Oklahoma City 18, Okla....271, 406
Shahan, Michael Ellsworth '68,
172 B U S Oval West, Plattsburgh AFB, N. Y...315, 406
Shand, Beth '68,
74 Thorncliff, Kirkwood 22, Mo....161, 182, 215, 406
Shapins, Frank Donald '68,
P. O. Box 952, Vero Beach, Fla....185, 406
Sharoff, Barry Lee '68, 5735 E. Cedar Ave., Denver, Colo...371
Sharp, Christopher P. '66,
108A Ft. Crockett, Galveston, Texas....371
Sharp, Robert R. '66, 700 Milltown Rd., Wilmington 8, Del....371
Sharpe, Richard Dewey '65,
1232 Newnham Dr., Columbia, S. C....352
Sharratt, Julie Marie '67,
7403 Hampton Blvd., Norfolk, Va....279, 386
Shasby, Douglas Michael '67,
146 Wildwood, Youngstown 12, Ohio....202, 233, 297
Shaw, Maria S. '66, 20 Briar Brae Rd., Darien, Conn....166, 267
Shawger, Helen Martha '67,
23 Highland Dr., Summit, N. J....271, 386
Shearer, Rees Rucker '68,
3125 N. Abingdon St., Arlington, Va....406
Shearin, Ronald Vance '65, Box 365, Warrenton, N. C....352
Shearon, Elder L., III '66,
2826 Lombardy, Memphis, Tenn....128, 163, 371
Sheffield, Arlis Adelbert '65,
No. 55 Pharr Rd. NW, Atlanta, Ga....297, 352
Sheheen, Robert Joseph '65,
169 Chesnut St., Camden, S. C....65, 174, 305, 352
Shenk, David Scott '66, 700 McGrann Blvd., Lancaster, Pa...293
Shepard, Virginia E. '68,
120 Clark Ave., Massapequa, L. I., N. Y...142, 143, 150, 406
Sheppard, Margaret Ann '68,
311 Montrose Ave., Catonsville 28, Md....386, 406
Sheppard, Margaret Emily '67,
First Nat. City Bank N. Y., San Juan, Puerto Rico....263
Sherman, Carolyn L. '66,
1303 Carner Ave., Schenectady, N. Y....181
Sherrard, Marcia Jeanne '68,
43 Crocus St., Woodbridge, N. J....406
Sherrard, Thomas J., III '66,
1936 SE 17th Ct., Pompano Beach, Fla....132, 247, 301, 318, 371
Sherrill, William F. '66,
101 Avalon Rd., Winston-Salem, N. C....291, 371
Shipp, Robert Turner '68, 2054 Kirby Rd., McLean, Va....406
Shirley, Susan Ollene '68,
1947 Faculty Dr., Winston-Salem, N. C....172, 269, 406
Shives, Aubrey C., Jr. '66,
25 Ashley Ave., Greenville, S. C....287, 371
Shives, Fletcher Groce '68, 25 Ashley Ave., Greenville, S. C...406
Shives, William B. '65,
98 Shives St., Salisbury, N. C....146, 287, 352
Shoemaker, Raleigh A. '67,
1220 E. Morehead St., Charlotte 3, N. C....305, 386
Shoop, Richard Arthur '67,
364 W. 9th St., Salem, Ohio....146, 287
Shore, Carey D. '66, 901 Colville Rd., Charlotte, N. C...133, 311
Shorenstein, Stuart Alan '68,
55 Spruce Dr., Roslyn, L. I., N. Y....313, 406
Short, Beverly Arlene '67, 217 Johnston Rd., Bridgeville, Pa.
Short, Nancy Pelton '67,
3840 Edinburgh Rd., Columbia 4, S. C....386
Shuford, Thomas W., III '67,
308 Third Ave. SE, Lenoir, N. C....291, 386
Shumway, Robin Elizabeth '65,
2164 Chatfield Dr., Cleveland Heights 6, Ohio..182, 326, 352
Shurcliff, Frances M. '68,
307 W. Grizzard, Tullahoma, Tenn....169, 265, 406
Sidbury, James Richard '65,
1309 Heather Lane, Charlotte 9, N. C....352
Siddall, Patrick '67,
5419 Taney Ave., Alexandria, Va....192, 285, 386
Siebold, Guy L. '67, 1121 N. Church, Rockford, Ill....196, 371
Siegel, Jerrold Stanley '67,
8805 Leonard Dr., Silver Spring, Md....146, 386
Sifers, Christina '66, 5735 High Dr., Shawnee Mission, Kan...215
Sigmon, Donald Neal '65, 3117 Tuckaseegee Rd.,
Charlotte 8, N. C....142, 143, 148, 149, 352
Sijthoff, Hendrik G. M. '67, 2 Robins Roost, Port Chester, N. Y.
Sikes, Walter Edwin '67,
2424 Barry St., Charlotte 5, N. C....283, 386
Sikora, Robert Francis '68,
256 22 Kensington Place, Great Neck, N. Y....144, 406
Silver, Martin D. '66,
9512 Clement Rd., Silver Spring, Md....79, 135, 317, 371
Silverforb, David Bruce '67, 7315 Holmes, Kansas City, Mo...317
Silverman, Frederick I. '68,
86 Ray Heights Dr., Miami, Fla....111, 406
Silverman, Thomas Duncan '68,
125 Margo Lane, Fayetteville, N. Y....406
Simmons, Douglas E. '66, Rt. 2, Box 587, Easley, S. C...231, 371
Simmons, Judith Ann '65,
313 Old Trail, Baltimore 12, Md....126, 352
Simmons, Vaughan Paul '67,
1140 Vista Trail, Atlanta 24, Ga....386

Simmons, William B., Jr. '66,
130 W. Lebannon St., Mount Airy, N. C. ... 309, 371
Simon, Joseph Stephen '65,
411 Edgewood, Columbia, Mo. 78, 79, 187, 309, 353
Simon, Steven Edward '68,
75 Nob Hill Rd., New London, Conn. 406
Simons, Robert Alan '68,
1236 W. 69th St., Kansas City 13, Mo. 317, 406
Simons, William John '68,
614 Raleigh Rd., Wilson, N. C. 301, 406
Simpson, John Gibb '65, 406 Watts St., Durham, N. C.
Simpson, Jon Harold '67, Box 14, Cottonwood, Ariz. 289, 386
Simpson, Lucia E. '66,
763 Barnsdale Rd., Winston-Salem, N. C. 261, 371
Simpson, Robert L., Jr. '65,
1602 Challen Ave., Jacksonville 5, Fla. 353
Simpson, Terry Allen '65,
3207 Cullen Lake Shore Dr., Orlando, Fla. 84, 194, 311, 353
Simpson, William A. '65, Box 188,
Dublin, Va. 67, 76, 78, 79, 115, 187, 202, 281, 291, 326, 352
Sims, Larry D. '66,
3629 Northwest 12 St., Oklahoma City 7, Okla. 371
Sims, Thomas Courtland '68,
605 Second Ave., Montgomery, W. Va. 406
Sinclair, Timothy A. '66,
1688 Otter Creek Rd., Nashville, Tenn. 83, 84, 196, 291, 371
Singletary, Gail Dalton '68,
32 Beverly Dr., Durham, N. C. 182, 406
Singleton, Sandra Louise '68,
201 Murry Hill Dr., Lancaster, Pa. 390, 406
Sites, James Russell '65,
101 Powell Rd., Oak Ridge, Tenn. 79, 353
Sitterley, Jean Elizabeth '66,
10 Langhorne Ave., Bethlehem, Pa. 123, 371
Sizemore, Frank Julian '68,
629 Colonial Dr., High Point, N. C. 138, 214, 301, 406
Sjostrom, Karen Ellen '67,
2111 Dominion Dr., Charlottesville, Va. 386
Skinner, Ernest Michael '68,
773rd Radar Squadron, Montauk, N. Y. 169, 193, 406
Slade, William Samual '68, RFD 4, Baxley, Ga. 172, 406
Slater, Frank M. '67,
1730 Legion Dr., Winter Park, Fla. 283, 371
Slaughter, Celia R. '66,
810 Linwood Rd., Birmingham 5, Ala. 271, 371
Slaughter, Richard Gross '68,
Rt. 5, Box 62, Austin 45, Texas 305, 406
Slease, Clyde H., III '66,
637 Pitcairn Place, Pittsburgh, Pa. 132, 301, 358
Slivinske, Dale Arthur '68,
309 Haven Ave., Scotch Plains, N. J. 143, 149, 315, 406
Slocum, Nancy E. '66,
1539 Kathwood Dr., Columbia, S. C. 133, 275, 371
Sluder, Larry Lan '68, Box 15, Enka, N. C. 406
Small, Alden Thomas '65,
118 Chestnut St., Garden City, N. J. 293, 353
Small, Margaret Hocker '68,
564 Fairmont Rd., Linthicum, Md. 279, 406
Small, Mary Buchanan '68, RFD 2, Glade Springs, Va. 406
Small, Phillip Winslow '67,
1932 Sharon Lane, Charlotte 7, N. C. 247, 297, 386
Smeltz, Carol J. '66,
419 Concord Ave., Wilmington 3, Del. 265, 371
Smilari, Laurin Kathleen '68,
8 W. Glen Ave., Ridgewood, N. J. 406
Smith, Barbara H. '66,
795 Knollwood Terrace, Westfield, N. J. 161, 371
Smith, Brian C. '66, 1310 Lawrence Rd., Chattanooga, Tenn. 371
Smith, Carolyn Linwood '65,
2221 Whitman Rd., Raleigh, N. C. 259
Smith, Cassandra E. '68,
3000 Fondley Rd., Winston-Salem, N. C. 386
Smith, Darland Conrad '68,
110 Leavell Woods Dr., Jackson 4, Miss. 143, 149, 406
Smith, David Wesley '67,
58 Evergreen Dr., N. Caldwell, N. J. 307, 386
Smith, Dinah Yates '68, 1427 Cole Mill Rd., Durham, N. C. 406
Smith, Donald Douglas '67,
314 S. Darlington, Tulsa 12, Okla. 386
Smith, Gregory Lynn '68, 14 S. Main St., Jacobus, Pa. 406
Smith, Heather Howard '65,
8 France Place, Larchmont, N. Y. 64, 130, 271, 353
Smith, Howard William '67, 11 Twin Circle Ct., Yardley, Pa. 386
Smith, Jaquelin Lucy F. '68,
Greenwood Farm, Hay Market, Va. 143, 150, 406
Smith, John A., III '65,
3415 Javins Dr., Alexandria, Va. 136, 146, 196, 353
Smith, John Howard '68,
1109 NE Second Ave., Delray Beach, Fla. 406
Smith, Julie A. '66, 7415 Falmouth St., Springfield, Va. 271, 371
Smith, Kingston Earl '68,
110 Woodland Dr., Newport News, Va. 239, 295, 407
Smith, Lindi Kay '68,
7415 Falmouth St., Springfield, Va. 271, 407
Smith, Margaret L. '65,
1119 Jefferson Ave., New Orleans, La. 121, 353
Smith, Mary Katherine '65,
1817 Glendale Ave., Durham, N. C. 100, 248, 353
Smith, Michael Edward '67,
218 Saratoga Ave., Spartanburg, S. C. 299, 386
Smith, Norman A. '66,
6914 Linda Lake Dr., Charlotte 5, N. C. 160, 192, 371
Smith, Patricia G. '66,
3443 North Venice St., Arlington 7, Va. 167, 353
Smith, Ralph Wilson '67, 4632 Fairfax Ave., Dallas 9, Texas 386
Smith, Robert K. '66,
505 S. Taylor St., Rocky Mount, N. C. 114, 371
Smith, Robert Z. '66, 16 Hazelton St., Falls Church, Va. 114, 371
Smith, Robin '68, 1361 Saint Elmo Dr., Jacksonville, Fla. 407
Smith, Sally Lynne '67, 1575 Friar Tuck Rd. NE, Atlanta 9, Ga.
Smith, Sandra Glynn '65, Rt. 3, Box 401, Covington, Va. 353
Smith, Sandra Luise '67,
56 Elmore Rd., Rochester 18, N. Y. 263, 386
Smith, Sarah Lynn '65,
Rt. 3, Box 401, Covington, Va. 87, 180, 353
Smith, Sharon Alice '68,
2 East Cadillac Dr., Somerville, N. J. 275, 407
Smith, Steven Lee '67,
917 Wellington Rd., Baltimore 12, Md. 287, 386
Smith, Susan Elizabeth '65,
1028 Ohio St., Glenwood, Ill. 116, 275, 353
Smith, Walter Aldine, Jr. '65,
1170 Mount Paran Rd. NW, Atlanta 5, Ga. 146, 169, 353
Smith, Wendy Jean '68,
440 Ridgewood Ave. NW, Gainesville, Ga. 407
Smithers, John Early '68, 5344 Taney Ave., Alexandria, Va.
Smull, Michael W. '67, 4200 Forest Lane, McLean, Va. 313
Smyth, Melinda Free '65, 301 Baer Ave., Hanover, Pa. 353
Smythers, Alex Jackson '68,
1932 Baird Rd., Penfield, N. Y. 315, 407
Snead, Philip Trout '68,
6915 York Rd., Baltimore 12, Md. 242, 309, 407
Sneeringer, Wm. James, IV '68,
906 Poplar St., Annapolis, Md. 40, 161
Snider, Richard H., Jr. '66, 169 Maple Ave., Oakfield, N. Y. 79, 371
Snidow, Anne Wallingford '68,
364 Connecticut Ave., Spartanburg, S. C. 407
Snotherly, Jane Dixon '68, 1001 Westwood, High Point, N. C. 407
Snow, Elizabeth B. '66,
1712 Hermitage Ave. SE, Huntsville, Ala. 371
Snow, Rodney Wayne '67, Stadium Dr., Spray, N. C. 386
Snyder, Carol Ann '66, 62 Lake Rd., Morristown, N. J. 122, 371
Snyder, Mary A. '66, 1315 Green Way Dr., High Point, N. C. 371
Snyder, Mary E. '66,
Darlington Rd., Darling, Pa. 254, 265, 371
Snyder, Stephen Wilson '65,
900 W. Moss Ave., Peoria, Ill. 188, 299, 353
Snyder, William Gordon '68,
840 Midland Rd., Oradell, N. J. 136, 242, 289, 407
So, Philip Kinlok '65,
2207 Lido Lane, Holiday Hills, Wilmington 3, Del. 353
Solie, Guy Thomson '67,
4213 Yuma Dr., Madison 11, Wis. 132, 309, 374, 386
Somers, William R. '66,
421 W. Vanderbilt Dr., Oak Ridge, Tenn. 185, 309
Sommerville, Donald Paul '67,
1509 Pigeon Point Rd., Beaufort, S. C. 164, 386
Southern, Gilbert E., Jr. '67,
2447 Jefferson Ave., Winston-Salem, N. C. 172, 386
Southern, Samuel O. '66,
2715 Barmettler St., Raleigh, N. C. 110, 372
Southmayd, Carol Jean '65, 4902 Fort Sumner Dr.,
Washington 16, D. C. 87, 180, 279, 326, 353
Speck, Martha L. '66, 3204 Churchill Rd., Raleigh, N. C. 273, 372
Speight, Margaret Louise '67, Rt. 1, Farmville, N. C. 386
Spencer, John Calloway '65,
104 Elmira St., Milton, Fla. 67, 110, 297, 353
Spiegel, Mark Alexander '68,
807 North Elm Dr., Beverly Hills, Calif. 317, 407
Spinelli, Betty Jean '68,
613 E. Robinwood Dr., Ft. Walton Beach, Fla. 407
Spivey, Peggy Jolene '66,
221 W. 3rd St., 8 Sooner City, Norman, Okla. 372
Springman, Janet Elaine '67, 1215 Elm St., Glenview, Ill.
St. Clair, Mary Diane '68, 108 W. Va. St., Beckley, W. Va. 407
St. Petery, Louis Bert '65, 754 River Rd., Orange Park, Fla.
Stackhouse, Douglas E. '68,
315 Muriel Ave., N. Plainfield, N. J. 144, 185, 407
Stadiem, Hyman '68, 1201 Sutton Dr., Kinston, N. C. 285, 407
Stadler, Judy Lynn '68,
104 McCollum Dr., Reidsville, N. C. 279, 407
Stafford, Susan Graham '67,
Box 314A, Rt. 1, Matthews, N. C. 267, 386
Stallings, Alice Leone '67,
222 East Lake Dr., Thomasville, N. C. 386

Stames, Paul Theologytis '67,
304 Main St., Matawan, N. J. 295, 386
Stamile, Patrick M. '66, 13 Milton St., RFD 1, Sayville, N. Y.
Stanfield, Harry T. '65,
3101 Hope Valley Rd., Durham, N. C. 84, 196, 353
Stanford, Ann Leslie '68,
Rt. 1, Box 55-D, Chapel Ct., Timonium, Md. 407
Stanford, Herschel E., Jr. '66,
4146 Paran Pines Dr., Atlanta, Ga. 283
Stanley, Ellen Gail '67,
3915 Devine St., Columbia, S. C. 259, 386
Stanley, Margaret J. '66,
3915 Devine St., Columbia, S. C. 133, 259, 372
Stanley, Ronald Jay '68, 134 Stanley Dr., Kernersville, N. C. 407
Stanley, Sharon Lea '68,
32 Capron St., Fort Bragg, N. C. 125, 267, 407
Stansbury, Dale G. '66,
2116 Wright Ave., Greensboro, N. C. 160, 267, 372
Stark, Steven Zachary '68,
1908 Millersville Pike, Lancaster, Pa. 407
Starns, Byron E., Jr. '66, 1123 NW 1st Place,
Apt. 18, Gainesville, Fla. 112, 132, 242, 297, 372
Starrett, Andrea Lynn '67,
2685 Kimmeridge Dr., East Point, Ga. 118, 386
Stauffer, Robert E. '66,
353 Oakridge Dr., Rochester, N. Y. 88, 146, 372
Stauffer, William R. '66,
605 Wimpleton Place, Louisville 6, Ky. 372
Stauss, Benjamin George '67, Rt. 4, Box 69, Easton, Md. 386
Stavins, Charles F. '66, 1215 92nd St., Niagara Falls, N. Y. 202
Stead, Lucy Ellen '67, 2122 Myrtle Dr., Durham, N. C. 257, 386
Stead, Nancy W. '66, 2122 Myrtle Dr., Durham, N. C. 372
Steckel, Martin H. '66,
2123 Roosevelt St., Hollywood, Fla. 202, 287, 372
Steckmest, Thomas Lee '68,
66 Beverly Dr., Rye, N. Y. 146, 305, 390, 407
Steele, Herbert Duane '65,
1215 Summit St., McKeesport, Pa. 285, 353
Steele, Ted Warren '65,
610 Walnut Ave., Charlotte 8, N. C. 188, 353
Stein, Richard Allan '68,
102 St. Lawrence St., Rehaboth Beach, Del. 311, 407
Steitz, Molly Deklyn '67, 2015 Grove St., Glenview, Ill. 267, 386
Stephens, Ann Lyn '65,
620 Manchester Lane, Birmingham 9, Ala. 354
Stephens, Charles Garon '65,
1105 Circle Dr., Tallahassee, Fla. 324, 354
Stephens, Michael Allan '67, 415 E. Malone St., Hanford, Calif.
Stephens, Sharon Paine '67,
Apt. 5-2601 Westover Ave., Roanoke, Va. 386
Stephenson, William Henry '68,
267 Woodberry Dr., Bloomfield Hill, Mich. 138, 214, 283
Sterling, Lesley J. '66, P. O. Box 1163, Raleigh, N. C. 372
Stetler, Peter Miles '68,
86 Danbury La., Kenmore 17, N. Y. 193, 242, 307, 407
Stevens, Barry W. '66,
1306 Abbeville Ave. NW, Aiken, S. C. 216, 372
Stevens, James H., Jr. '66,
5827 Falkirk Rd., Baltimore 12, Md. 372
Stevens, Joel B., III '65,
4527 Brookridge Dr., Kingsport, Tenn. 179, 188, 315, 353
Stevens, Lynn B. '66,
7741 SW 134th Terrace, Miami, Fla. 133, 271
Stevens, Pierre Vandale '68,
307 Belmont Ave., Cannonsburg, Pa. 111, 305, 407
Stevenson, Monica Lynne '65,
American Embassy, Santiago, Chile 121, 275, 354
Stewart, Clorea Elizabeth '67, P. O. Box 66, Easton, Md. 269
Stewart, Frances Linda '68, 77 Warrior Rd., Drexel Hill, Pa. 407
Stewart, James Edward '66, Verdiers Bluff, Beaufort, S. C. 315
Stewart, John Douglas '67, 1204 Covington Rd.,
Carrcroft, Wilmington 3, Del. 192, 285, 386
Stewart, Rodney O. '66,
1717 Foster Court, Burlington, N. C. 309, 372
Stewart, Samuel K., Jr. '68,
15 Cushman St., Plymouth, Mass. 146, 149, 407
Stewart, William Ray '67,
137 Country Club Place, Southbridge, Mass. 283, 386
Stickney, Jean Cook '68, 2302 Beech St., Texarkana, Ark. 407
Stiles, Christopher S. '66,
630 27th Ave. N., St. Petersburg, Fla. 196, 236, 295, 372
Stimson, William Richard '67, 621 SW 37th Ave., Miami, Fla.
Stinson, Nancy Ellen '67,
1926 Cambridge Ave. SW, Roanoke, Va. 386
Stitt, James Roger '67,
26603 N. Woodland Rd., Beachwood 24, Ohio 309
Stitt, Thomas Paul '65, 110 Upper Shawnee Ave., Easton, Pa. 354
Stoaks, Joy Elizabeth '67,
c/o U. S. Embassy, APO 146, San Francisco, Calif.
Stoebe, Edward Robert '67,
3734 Maplehurst Dr., Endwell, N. Y. 150, 303, 386
Stoessel, Doris Anne '68,
3050 S. Cobb Dr. Bld. 19-B, Smyrna, Ga. 261, 407
Stogner, Kathryn Joyce '67,
212 Nellis Dr., Goldsboro, N. C. 386
Stokes, Joseph Powell '68,
1324 Highland Ave., Hendersonville, N. C. 407
Stokes, Paul Mason '68, 1071 Falcon Ave.,
Miami Springs, Fla. 142, 143, 149, 287, 407
Stokes, Roger William '67,
467 Main St., W. Medway, Mass. 192, 386
Stoler, Stanley '68,
2612 Sawmill Rd., N. Bellmore, N. Y. 185, 311, 407
Stone, Bruce Winchester '67,
5 Berwick Rd., Lexington 73, Mass. 386
Stone, Margaret Priscilla '65,
801 Starling Ave., Martinsville, Va. 354
Stone, Sam George '67,
367 Richmond Lane, Crystal Lake, Ill. 179, 311, 386
Stone, William F. '67,
2100 E. Walnut, Goldsboro, N. C. 372
Stoner, Michael A. '66, 235 Brandon Court, Danville, Va. 317
Stoney, James Richard '68, Box 28, Warrenton, N. C. 407
Stoppelman, John E. '66,
3415 Franklin Place, Wilmington, Del. 307, 372
Stovall, Anne Wynan '67,
1734 Tippah Ave., Charlotte 5, N. C. 155, 261, 386
Stover, Carol June '66,
Apt. C 441, 311 N. 20th St., Arlington 1, Va.
Stover, Pamela Anne '65, 502 Station Ave., Langhorne, Pa. 354
Strackbein, William C. '65,
3505 No. Abingdon St., Arlington 7, Va. 311, 354
Stratton, Sherman Lee '67, Box 274, Laurel, Fla. 386
Strawn, Betsy Ann '67,
2108 Sherwood Ave., Charlotte 7, N. C. 87, 118, 275, 386
Strawther, Teri Frances '67,
110 Shore View Dr., Yonkers, N. Y. 387
Strickland, Dianne Claire '67,
1438 Palmer St., Mayport, Fla. 277, 387
Strickland, William F. '65,
4421 Iroquois Ave., Jacksonville, Fla. 114, 354
Stringfellow, Walter, III '67,
964 Cherry St., Winnetka, Ill. 297, 387
Strohl, Daniel Schuyler '68,
320 S. Harrison St., East Orange, N. J. 185, 317, 407
Stroman, Dorothy Mae '67,
119 Simmons St., Mt. Pleasant, S. C. 387
Strong, Marcia Jean '68,
1523 Gulf Beach Highway, Pensacola, Fla. 407
Stroud, Dixie Janet '67,
2522 Country Club Lane, Charlotte, N. C. 126, 134, 387
Stroud, John Burke '65,
35 Champlin St., Newport, R. I. 192, 307, 354
Stroupe, Sandra P. '66,
2300 Laburnum Ave., Charlotte, N. C. 265, 372
Stuart, Allen Reynolds '68, Box 265, White Pine, Tenn. 407
Stuart, William Kelly '68, 2234 Woodrow St., Durham, N. C. 407
Stubbs, Constance Lynn '68,
3106 Poinciana Rd., Middletown, Ohio 271, 407
Stubbs, Gary Winterson '68,
501 S. College St., Carlisle, Pa. 311, 407
Stubbs, Rowena M. '66,
4975 Ortega Forest Dr., Jacksonville 1, Fla. 180, 269
Stubbs, Sara M. '66, 3080 S. Detroit Way, Denver, Colo. 271, 372
Studstrup, Stanley K. '66,
1928 Boscobel Ct., Rockford, Ill. 216, 372
Stuebner, Jon W. '66,
18 Dromara Rd., St. Louis 24, Mo. 295, 372
Suerken, Susan Ann '67,
98 Mohican Park Ave., Dobbs Ferry, N. Y. 387
Sullivan, Edward Joseph '68,
39 Bamford Place, Irvington, N. J. 407
Sullivan, Elizabeth Ann '67,
36 Orchard Lane, Wayland, Mass. 179, 387
Sullivan, John Lawrence '65,
12916 Crisfield Rd., Wheaton, Md. 309, 354
Sullivan, Margaret H. '65, 301 Cherry Dr., Boone, N. C. 126
Sullivan, Virginia Ellen '68,
2711 Bayonne Ave., Baltimore 14, Md. 269, 407
Summers, Linnea Ann '68,
5406 Dorset Ave., Chevy Chase 15, Md. 255, 261, 407
Summers, Robert Taylor '68,
1010 East 8th Ave., Johnson City, Tenn. 305, 407
Sumner, William Emslie '67,
144 Anthony St., Gaffney, S. C. 309, 318, 387
Surbaugh, Georgeann '66,
R. R. 6, Box 78, Anderson, Ind. 257, 372
Sussman, William Charles '68,
849 Paradiso Ave., Coral Gables 46, Fla. 143, 149, 407
Sutch, Ruth Marian '65,
148 Cedar Lane, Cheshire, Conn. 85, 119, 176
Sutherland, John D. '66,
Rt. 1, Box 374R, Port Clinton, Ohio 136, 372
Swagart, Harry Augustus '67,
14100 River Rd., RFD 3, Box 118A, Gaithersburg, Md. 283

Swain, Lamar Marie '65,
603 Small St., Wash. Park, Washington, N. C.....259, 354
Swan, Nancy Kaye '68,
66TAC Recon. Wing Hdqtrs., APO 17, New York.....407
Swann, William Cecil '68,
21 Browntown Rd., Asheville, N. C.....407
Swanson, Karen Jean '68, 63 Darwin Dr., Snyder 26, N. Y.....407
Swaringen, Cheryl Clinton '66,
705 B West Wendover Ave., Greensboro, N. C.....269
Swatzburg, Susan '65, Scotland Rd., Norwich, Conn.....354
Sweet, Charles Vann '68,
4985 Lake Forrest Dr. NW, Atlanta 5, Ga.....309, 407
Sweet, Penny '65, 137 Parkview Ave., Penndel, Pa.
Sweger, Daniel Marion '65, 707 Gallion Ave., Pittsburgh 26, Pa.
Swennes, Robert Harvey, II '67,
8424 Mt. Tibet Dr., El Paso 4, Texas.....164, 231
Swetnam, John Wilber '68,
1702 S. Lakewood, Tulsa, Okla.....145, 407
Swinden, Elbert Dennis, Jr. '67,
6003 Dean Dr., MacLean, Va.....315, 387
Swinney, John G. '67,
201 Hempstead Place, Charlotte 7, N. C.....291
Swogger, Richard Lee '67,
12580 Chillicothe Rd., Chesterland, Ohio
Swomley, Michael Thomas '68,
3212 Brightwood Ave., Baltimore 7, Md.....214, 291
Sythoff, Hendrick Gerard '66, Port Chester, N. Y.....372
Tackney, David Talbott '65,
709 Berry St., Falls Church, Va.....188, 192, 291, 354
Taft, Richard Chesson '67,
1707 E. 5th St., Greenville, N. C.....297, 387
Taft, Thomas Fleming '68,
119 W. 3rd St., Greenville, N. C.....111, 138, 301, 407
Tarasoff, Barry Joel '67,
567 Greenbrook Rd., N. Plainfield, N. J.....285, 287
Tarasuk, William C. '68,
306 Marion St., Bridgeport, Conn.....287, 407
Tarpley, John Jorg '65,
3629 Drayton Rd., Fayetteville, N. C.....315, 354
Tarpley, Mary Carol '65,
6635 Highgate Lane, Dallas 14, Texas.....171, 354
Tart, Lois McPhail '65, 454 W. Market St., York, Pa...133, 271, 354
Tarwater, Nancy P. '66, Rt. 4, Box 65, Harriman, Tenn...279, 372
Tasker, Richard William '67,
96 Locksley Rd., Lynnfield, Mass.....387
Tate, James K., IV '66,
416 S. Union St., Bolivar, Tenn.....193, 287, 372
Tate, Judith Ruth '67,
6530 Robin Rd., Dallas 9, Texas.....247, 271, 387
Taurman, John David '68,
350 Greensboro Dr., Dayton, Ohio.....311, 407
Tavernise, Michele '68, 208 Watts St., Durham, N. C.
Tavernise, Pia '65, 208 Watts St., Durham, N. C.....407
Taylor, Clinton '68,
375 Idlewyld Dr., Ft. Lauderdale, Fla.....163, 407
Taylor, Edward Carl '65, 3844 Thalia Dr., Virginia Beach, Va. 354
Taylor, Jeremy Wade '67, 1211 S. 25th St., Arlington, Va...301
Taylor, Joe Todd, III '65,
222 N. Milford Dr., Salisbury, N. C.....196, 309
Taylor, Rebecca J. '65, Gatesville, N. C.....354
Taylor, Richard K. '66, Rt. 3, Burlington, N. C.....372
Taylor, William R. '66, 1409 Lyndhurst Dr.,
Emerywood Forest, High Point, N. C.....143, 149, 467
Taylor, William Roy, Jr. '68,
801 S. Mecklenburg Ave., South Hill, Va.....149, 372
Teal, James Robert '67,
520 Grandin Rd., Charlotte 8, N. C.....136, 299, 387
Teets, Catherine Anne '65,
7621 SW 64th Ct., Miami 43, Fla.....354
Telge, Mark Charles '68,
1779 Elm St., Manchester, N. H.....214, 291, 407
Temple, Nancy Lloyd '65,
271 Brewer Ave., Winter Park, Fla.....88, 144, 145, 257, 354
Terry, Richard Franklin '68,
14 Lenox Ave., Wheeling, W. Va.....143, 149, 185, 195, 407
Tewell, Michael Lee '65, Box 144, Piedmont, S. C...187, 354
Thackrey, Kent D. '66,
102 W. Rosemary Lane, Falls Church, Va...132, 309, 372
Thomas, David Joseph '68,
33 Clover Hill Dr., Stamford, Conn.....214, 291, 407
Thomas, Larry Walter '67,
1604 Camellia Rd., Beaufort, S. C.....191, 196, 387
Thomas, Richard S. '66,
Box 355, Beaufort, S. C.....136, 167, 169, 192, 372
Thomas, Wilbur Wells, III '68,
8308 Fenway Rd., Bethesda, Md.....196, 407
Thomas, William L., III '66, 211 Scott Dr., Fairfax, Va...202, 301
Thomasson, Sara Kathryn '65,
616 Mulberry Rd., Martinsville, Va.....119, 275, 354
Thompson, Arthur Blair '68,
40 Old Range Rd., Wilton, Conn.....295, 407
Thompson, Arthur Shearon '67,
Box 1135, Southern Pines, N. C.....287
Thompson, Edward C. '66,
113 Melbourne Ave., Silver Spring, Md.....192, 295
Thompson, Janet M. '66,
4610 Cedar Oaks Lane, Bellaire, Texas.....263, 372
Thompson, John Gill '68,
113 College Ave., Centerville, Tenn.....301, 408
Thompson, Joseph Madison '66,
517 Gardner St., Raleigh, N. C.....387
Thompson, Rebecca Jean '65,
632nd Radar Sqdn., Roanoke Rapids, N. C.....354
Thompson, Richard Baker '67,
P. O. Box 1098, Ft. Lauderdale, Fla.....82, 387
Thompson, William H., Jr. '67,
1912 Piedmont Way, South Bend, Ind.....387
Thore, Robert Eddie '67,
2543 Pinckney Ave., Charlotte 5, N. C.....136, 387
Thornbury, Elizabeth H. '66,
18 Cornwells Beach Rd., Port Washington, N. Y.....372
Thornton, June Williams '65,
2765 Hillandale Circle, Macon, Ga.....259, 355
Thornton, Robert Bannaton '68,
1308 Evergreen Ave., Goldsboro, N. C.....193, 408
Thornton, Thomas S. '66,
730 Lake Shore Dr., Delray Beach, Fla.....372
Thrasher, Michael A. '67, 5960 Poppy Dr., McLean, Va.
Tibone, James Eugene '68,
25 So. Long Beach Rd., Rockville Center, N. Y...229, 408
Tice, Stephen Alonso '67,
P. O. Box 434, Tice, Fla.....146, 155, 315, 387
Ticktin, Thomas Lee '65,
341 Pinewood Lane, Rock Hill, S. C.....293, 355
Tiffany, Terence Norman '67, 300 Forest Dr., Short Hills, N. J.
Tilley, David H. '66, 938 Lambeth Circle, Durham, N. C.
Tilton, Grace Louise '67, 1 Lanark Rd., Arlington 74, Mass...387
Timmerman, William B. '68,
1960 Queens Rd. W., Charlotte 7, N. C.....293, 408
Tinsley, Ethel M. '66, 3M Bldg. No. 1, 3-Chome,
Omote Cho Akasada, Minato-Ku Tokyo, Japan.....263, 372
Tisdale, Norwood Boyd '68,
The American Rd., Dearborn, Mich.....311, 408
Tise, Larry Edward '65,
302 Norman Rd., Winston-Salem, N. C.....280, 283, 355
Tison, R. Haskell '65, 125 Charles, Geneva, Ill.....220, 289, 355
Titus, Jane Wallace '65,
2060 Grand Blvd., Schenectady 9, N. Y.....87, 355
Tobias, Carl William '68,
918 Sunset Ave., Petersburg, Va.....229, 317, 408
Todd, Brenda G. '66, RFD 2, Fredericktown, Ohio.....160, 372
Todd, Norma Lee '65, 182 Beach Rd., Hampton, Va.....355
Todd, William Miller '66,
1827 Keys Crescent Lane, Cincinnati 6, Ohio..128, 176, 355
Todorovich, Michael Bruce '67,
9846 Waterbury Dr., Ladue 24, Mo.....387
Tokaz, Arthur Tik '67,
4952 Westfield Rd., Columbia, S. C.....195, 387
Tomko, David J. '66, RFD 14, Box 332, Richmond, Va.....309
Topping, Joseph C., Jr. '68,
Liverman Heights, Plymouth, N. C.....149, 408
Townsend, John Seaman '68,
1624 Alexander Ave., Chambersburg, Pa.....408
Towslee, Polly Ellen '66, One Jones St., Cartersville, Ga.....387
Tracy, Carol Cousins '68, 2202 Lafayette St., Durham, N. C.
Tracy, Deborah Ann '68,
38 Brunswick St., Pittsfield, Mass.....150, 408
Trader, Ronald G. '68, 91 Girede Rd., East Aurora, N. Y.
Travelstead, Malcolm P. '68,
4303 Keswick Rd., Baltimore 10, Md.....214, 309
Travis, Frances Virginia '67,
3602 Royce Dr., England AFB, La.....387
Tredick, Trafton, Jr. '67,
131 Lanning Ave., Pennington, N. J.....293, 372
Tredway, James W., III '68,
1106 W. Durwood Crescent, Richmond 29, Va.....185, 293, 408
Tremlett, Robert Stephen '68,
302 E. Grove St., Greeneville, Tenn.....140, 287, 408
Treptow, Thomas Victor '65, 4622 N. Idlewild Ave.,
Milwaukee 11, Wis.....86, 135, 174, 176, 326, 355
Trexler, William B. '66, 2 Berryhill Rd., Greenville, S. C.....372
Iria, John Joseph, Jr. '68, Rt. 2, Box 446 A,
Bethlehem Rd., Kings Mountain, N. C.....192, 408
Tribley, Nancy Jeanette '68,
213 Lewis St., Greenville, N. C.....150, 408
Trickey, Robert Kent '65,
112 W. Lavender St., Durham, N. C.....88, 144, 355
Triplett, Silence Stewart '68,
7 Oxfort St., Chevy Chase 15, Md.....263, 408
Trippe, William Lambert '67,
380 Argonne Dr., Atlanta, Ga.....136, 307, 387
Trotman, Richard C. '67,
20 W. View Rd., W. Orange, N. J.....195, 289, 387
Truax, Allan Bradley '68, R. D. 2, Berwick, Pa.....408
Truslow, John D. '66,
621 Transylvania Ave., Raleigh, N. C.....136, 372

Tschan, Donald Nelson, Jr. '68,
1100 Clover Hill Rd., Wynnewood, Pa...149, 185, 297, 408
Tschudi, Alice Jane '68,
309 Meadowbrook Ave., Ridgewood, N. J.....408
Tucker, Nancy A. '66,
25 Jefferson Rd., Chestnut Hill, Mass.....180, 372
Tudor, Michael Simon '67,
1500 Military Highway, Pineville, La.....303, 387
Tuke, Thomas Geoffrey '68,
2275 Westfall Rd., Rochester, N. Y.....289, 408
Turbiville, Richard B. '67,
220 Gardenview, San Antonio, Texas.....196, 305, 387
Turnbull, Donald Hamilton '68,
9222 Mintwood St., Silver Spring, Md.....408
Turner, Ann Rosamond '68,
1831 East 31st Place, Tulsa, Okla.....263, 408
Turner, Arthur F., III '67,
930 N. Texas Ave., Orlando, Fla.....240, 387
Turner, Carlan '68, 2833 Stuart Dr., Durham, N. C.....408
Turner, Carmen Irma '68, 271 W. Main St., Newark, Del...269, 408
Turner, Dudley Pierce '65, Hillcrest Dr., Great Falls, S. C...301
Turner, Elaine Ward '66,
1523 Park Grove Ave., Baltimore 28, Md.....125, 358, 372
Turner, George R., III '66,
1515 Andover Rd., Charlotte, N. C.....82, 301, 372
Turner, Neil Evans '65, Sutton Rd., R. D. 2, Trucksville, Pa.
Turner, Sandra Jane '66,
P. O. Box 7, Carrizozo, N. M.....122, 125, 372
Turner, Suzanne L. '66,
751 College Ave., Wooster, Ohio.....263, 372
Tuttle, Wendelin Holly '65,
1000 Mary Allen Lane, Mountainside, N. J.
Tuul, Mall '65, 90 Caryl Ave., Yonkers, N. Y.....175, 355
Twomey, Judith Anne '67,
R. D. 1, Box 295, Quakertown, Pa.....125, 190, 387
Tyler, Joan Frances '68,
21 Bickfield Dr., Hampton, Va.....185, 257, 408
Tyler, Margaret C. '66,
6103 Temple Rd., Jacksonville 17, Fla.....185
Tylka, Leonard Charles '68, 25 Third St., Fords, N. J.....408
Uddstrom, Kristi Blair '68,
800 Larchmont Rd., Pittsburgh, Pa.....267, 408
Uhl, Leslie Ann '68,
2179 Wyland Ave., Allison Park, Pa.....271, 408
Uible, David Tobert '65, 2686 Cranlyn Rd., Shaker Hgts., Ohio
Ullenberg, Judith Ann '65,
1317 Woodhill Dr., Chattanooga 5, Tenn.
Ulrich, Dorn Wilcox '68, 67 Potter Place, Fairport, N. Y...289, 408
Umstead, Alexander B., Jr. '65,
1109 Englewood Ave., Durham, N. C.....191, 299, 355
Underhill, John G., III '65,
3701 Mass. Ave. NW, Washington 16, D. C.....311, 355
Upchurch, Herbert J., Jr. '65,
306 N. Trenholm Rd., Columbia, S. C.....305, 355
Upmeyer, Neil Albert '68,
1333 Indian Rocks Rd., Clearwater, Fla.....295, 408
Urquhart, James B., III '66, 1407 22nd St. South,
Arlington, Va.....79, 86, 135, 188, 372
Vacendak, Stephen T. '66,
1805 Sanderson Ave., Scranton, Pa.....220, 301, 372
Vala, Charlene Rose '68,
1940 Sunnyside Ave., Westchester, Ill.....408
Valdes, James Franklin '68,
484 Bryn Mawr Lane NW, Atlanta 26, Ga.....144, 408
Vale, Kathryn Ann '65, Box 85, Goldston, N. C...158, 164, 355
Valenta, Frank Louis, Jr. '68,
Box 216 B, RFD 1, Irmo, S. C.....307, 408
Valin, Margaret Suzanne '67, 1605 SE 9th St.,
Ft. Lauderdale, Fla.....126, 134, 387
Valle, David L. '65,
9428 Wenonga Rd., Shawnee Mission, Kan.....67, 280, 307, 355
Van de Ree, Carol Emily '65,
8504 Branch Ave., Clinton, Md.....133, 355
Van Dusen, Richard Abbott '68,
4606 Chestnut St., Bethesda, Md.....408
Van Dyke, Maureen K. '66, 5916 E. Seventh St., Tulsa, Okla.
Van Sciver, Peter Travis '65, Box 68, Nassau, Bahamas.....285
Vandale, Susan Elizabeth '67,
2416 E. Washington St., Charleston, W. Va.....261
Vanderbloemen, Richard L. '66,
527 W. View St., Lenoir, N. C.....373
Vandewater, William J. '68, 201 Austin Ave., Staunton, Va.....408
Vandyke, Allen Holstead '67,
1101 W. Rock Spring, Greenville, N. C.....295, 387
Vanhoy, Milton Spangler '65,
2204 Crescent Ave., Charlotte 7, N. C.....355
Vanlandingham, David J. '66,
1003 Meadow Heights Dr., Jackson, Miss.....373
Van Meter, Anne Jarleth '68,
86 Strathmore Rd., Manhasset, N. Y.....150, 263, 408
Vann, Arthur, III '67,
111 Oakland Ave., Durham, N. C.....202, 236, 291, 387
Vannortwick, William A., Jr. '67,
4129 Ortega Forest Dr., Jacksonville 1, Fla.....305, 387
Varela, Arthur Alexis Jr. '67,
234 Belle Haven Rd., Alexandria, Va.....240, 387
Vaughan, Ronald James '65,
36 Paxon Dr., Penarth, Wilmington 3, Del.....144, 355
Vaughan, Sarah Daniel '68,
710 E. Lake Dr., Greensboro, N. C.....261, 408
Veatch, Jesse William, III '68,
373 Pinetree Dr. NE, Atlanta 5, Ga.....168, 408
Vento, Vera Cecelia '68,
452 Hamilton Ave., Trenton, N. J.....181, 408
Verga, Robert Bruce '67,
416 Washington Blvd., Sea Girt, N. J.....220
Verhey, Robert Seymour '65,
1686 Eleanor Ave., St. Paul 16, Minn.....307, 355
Vernon, Michael Lee '68, 1132 Marcia Rd., Memphis, Tenn...408
Viccellio, Vicki '68, Deputy Commander ADC, ENT AFB,
Colorado Springs, Colo.....408
Vick, Paul Allen '65, 1543 Iredell, Raleigh, N. C.....220, 301, 355
Vickers, Ronald, Jr. '68, 6809 Kirk Dr., Ft. Worth 16, Texas...408
Vigil, Ronald E. '66,
c/o American Consulate, Mazathan Sinaloa, Mexico
Vincent, Dale Leon, Jr. '68,
945 N. Lebanon St., Arlington, Va.....185, 408
Vincent, Wendy Carolyn '67,
98 Sunset Ave., Glen Ridge, N. J.....387
Vinten-Johansen, Dorte '68, 7105 Wilson Lane, Bethesda, Md...408
Vinten-Johansen, Peter '66,
7105 Wilson Lane, Bethesda, Md.....171, 285
Virgin, Edward Warren '68,
910 Alabama Ave., Ft. Lauderdale, Fla.....214, 301, 408
Vivian, Sandra '68,
5829 Nebraska Ave. NW, Washington, D. C.....408
Vogdes, James M., III '67,
809 Colford Ave., Collingswood, N. J.....317, 387
Vogelsang, Robert F. '68, Landenburg, Pa.....217, 291, 408
Volberg, Frank M., Jr. '65,
532 Forestdale Rd., Kingsport, Tenn.....88, 309
Volk, Laura Zelle '67, Rt. 5, Flemington, N. J.....387
Volland, Craig S. '66,
2117 Heritage Dr. NE, Atlanta, Ga.....78, 79, 287, 373
Volz, Karen Diane '67,
1819 Woodfill Way, Louisville 5, Ky.....150, 267, 387
Volz, Marlin Milton, Jr. '65,
1819 Woodfill Way, Louisville 5, Ky.....83, 186, 355
Von Salzen, Kirk K. '66,
118 Foxcroft Rd., West Hartford, Conn.....303, 373
Vos, Elizabeth Louise '67,
P. O. Box 37, McLean, Va.....273, 387
Vose, Martha Dunbar '66, P. O. Box 362, Sanford, Fla...125, 373
Vreeland, Arthur Alexander '67,
324 Beechwood Rd., Ridgewood, N. J.....114, 295, 387
Waddell, John Layton, Jr. '65,
661 Forest Lawn Dr., Marion, Ohio.....67, 283, 355
Waddell, Mark Cherrington '68,
815 S. Columbine, Denver 9, Colo.....408
Wade, Andrew Stuart '68,
Sheeder Mill Farm, R. D. 1, Spring City, Pa.....295, 408
Wade, John Barrett, III '67,
26 Valley View Ave., Summit, N. J.....317
Wade, Ruth Elizabeth '68,
756 Pine Valley Rd., Winston-Salem, N. C...87, 259, 408
Wadsworth, Mary '68, 44 Rockledge Dr., Pelham, N. Y.....269
Waggoner, John Philip, III '65,
1017 Lakewood Ave., Durham, N. C.....88, 144, 146, 356
Wagner, William Orr '67,
330 Harford Place, Upland, Calif.....315, 387
Wagoner, Judith Ann '65,
155 Spring Rd., Scotia 2, N. Y.....356
Waite, Robert Sears '65,
4674 Lake Forrest Dr. NW, Atlanta 5, Ga.....355
Waldchen, Alfred J. '65, 414 Grove St., Westfield, N. J.
Walden, John F. '65, 422 Peerman Place,
Corpus Christi, Texas.....76, 77, 86, 115, 165, 289, 356
Waldman, Robert James '68,
94 Emily Ave., Elmont, L. I., N. Y.....311, 408
Waldo, James Robert '68,
1923 N. Broadway, Shawnee, Okla...113, 128, 129, 136, 311, 408
Waldron, Jonathan C. '66,
31 Lookout Rd., Mountain Lakes, N. J.....309, 373
Walker, Ann Kristine '67,
Central Romana, La Romana, Dominican Republic...263, 387
Walker, Beatrice A. '66,
1885 Shore Dr. S., Apt. 314, St. Petersburg, Fla.....373
Walker, Emily Elizabeth '68,
2301 Roswell Ave., Charlotte, N. C.....263, 408
Walker, Leo Lauhon, II '67,
St. Elizabeth's Hospital, Sta. L, Washington, D. C...149, 387
Walker, Linda Ann '67,
3237 Coral Park Dr., Cincinnati 11, Ohio.....271, 387
Walker, Margaret Bates '66,
2223 West Club Blvd., Durham, N. C.....373

Walker, Roscoe, III '68,
222 Equitable Bldg., Denver 22, Colo. 283, 408
Walker, Samuel A., III '66,
1859 Yorkshire, Birmingham, Mich. 238, 373
Walker, Stephen Lawrence '67,
Rm. 609, Peoples Building, Charleston, S. C. 285, 387
Walker, Susan Elise '68, 3931 Sulkirk Rd., Charlotte 9, N. C. 408
Walker, Wesley '68,
933 N. Lincoln Ct., Wilmington, N. C. 149, 196, 408
Wall, Doris Claudeene '68,
1840 S. Alston Ave., Durham, N. C. 408
Wall, Joseph Edward '68, Rt. 5, Burlington, N. C. 387
Wallace, William Oscar '68, Washington, N. C. 408
Wallas, Jonathan Paul '67,
1901 Shoreham Dr., Charlotte 7, N. C. 317
Walsh, Kathy Lynn '67,
c/o American Embassy, Quito, Ecuador 150, 387
Walsh, Michael Sherman, Jr. '66,
1717 Jeffords, Clearwater, Fla. 132, 187, 295, 356
Walston, Daisy P. '66, Box 122, Tarboro, N. C. 150, 373
Walter, Henry '68, R. D. 3, Lititz, Pa. 289, 408
Walters, Bonnie Lee '67, 137 Stout Ave., Middlesex, N. J. 387
Walton, Carolee Ann '68,
36 Herrontown Circle, Princeton, N. J. 144, 255, 277, 408
Wang, You Lue '65,
3501 Quebec St. NW, Washington 16, D. C. 297, 356
Wanless, Julia M. '66,
2024 Wiggins, Springfield, Ill. 263, 373
Waple, Mark Louis '67,
Hdqs. SPWAR PSY OPN Dept., Ft. Bragg, N. C. 195
Ward, Douglas Alan '68,
1804 Westhill Blvd., Westlake, Ohio 185, 195, 303, 408
Ward, Mary Elizabeth '67,
1639 Great Bridge Blvd., Norfolk 22, Va. 116, 271, 387
Ward, Maureen Louise '67,
Horseshoe Hill, Hockessin, Del. 126, 134, 267, 374, 387
Ward, Stanley Sidney '65,
307 Fleming Ave. NE, Roanoke, Va. 356
Warder, Sarah Elizabeth '68,
21950 Shelburne Rd., Shaker Heights 22, Ohio 257, 408
Wardle, Joann '68,
313 Delaware Ave., McDaniel Crest, Wilmington, Del. 409
Ware, Christine Lorelle '68,
37 Park Rd., Short Hills, N. J. 265, 409
Warfield, William R. '66,
640 Prospect St., Maplewood 1, N. J. 373
Waring, Mary Randolph '67,
155 Victoria St., Elkin, N. C. 125, 387
Warlick, Paul William, Jr. '68,
398 Vanderbilt Rd., Asheville, N. C. 315, 409
Warner, David M. '66,
200 Shady Circle Dr., Rocky Mount, N. C. 305, 373
Warner, Gerret Preston '68, Hegemans Lane,
Old Brookville, Glen Head P. O., N. Y. 285, 409
Warner, James Root, Jr. '68,
916 Hay St., Fayetteville, N. C. 301, 409
Warner, Janet L. '66,
251 Royal Palm Way, Ap. 11, Palm Beach, Fla. 373
Warner, Jonathan F. '65,
Hegemans Lane, Old Brookville, N. Y. 192, 285, 356
Warren, Linda Ruth '67,
8437 Larkspur Rd., Bon Air, Va. 144, 387
Warren, Mary Lou '67,
211 Meadowvale Rd., Lutherville, Md. 257, 387
Warren, Richard Paul '68,
2600 Brentwood Pl., Charlotte, N. C. 229, 301, 409
Warren, William Thomas '65,
1209 E. Beech St., Goldsboro, N. C. 77, 79, 86, 135, 167, 356
Warschoff, Bruce '68,
1139 Hopkins Terrace NE, Atlanta, Ga. 317, 409
Wasserman, Mark '68,
14 Ralph Rd., Marblehead, Mass. 143, 317, 409
Waterfall, Mary Kathleen '67,
1917 West Admiral Rd., Stillwater, Okla. 387
Waterfield, Wm. Connelly '68,
302 Oreland Mill Rd., Oreland, Pa. 307, 409
Waterman, Patricia '65,
185 Saranac Ave., Buffalo 16, N. Y. 133, 265, 356
Waters, Roger '66, 509 47th St., Vienna, W. Va.
Watkins, David P., Jr. '68,
1204 Greenville St., Anderson, S. C. 301, 409
Watson, Barbara Grace '65, Box 185, Rowland, N. C. 88, 356
Watson, David '66,
2723 Two Woods Rd., Bayside, Va. 146, 193, 315, 373
Watson, Lola Carolyn '68, 1526 Hanover St., Raleigh, N. C. 409
Watson, Richard L., III '67,
109 Pinecrest Rd., Durham, N. C. 242, 387
Watson, Susan D. '66, 1928 Ranger Ct. USNTC,
Halsey Village, Great Lakes, Ill. 373
Watson, Thomas Richard '68,
603 Sunnyside Lane, Wilson, N. C. 129, 142, 143, 149, 295, 409
Watson, Wendy Patricia '65,
Box 419, Rt. 2, McLean, Va. 79, 119, 356
Waugh, Marilyn '68, 329 Cherry Lane, Westbury, N. Y. 409
Waxman, Edward R. '66,
3200 Cheviot Vista Pl. 6, Los Angeles, Calif. 313
Wayne, James Henry, Jr. '67,
115 Westminister Dr., Jacksonville, N. C. 387
Weart, Christine Culp '67,
2812 N. Dinwiddie St., Arlington 7, Va. 118, 254, 263, 387
Weatherford, Elizabeth R. '66,
1625 Peabody Ave., Memphis 4, Tenn. 263
Weatherspoon, Jean Watson '66,
920 Lambeth Circle, Durham, N .C.
Weatherspoon, William H. '66,
920 Lambeth Circle, Durham, N. C.
Weaver, Carolyn M. '68,
120 Greenbriar Dr., Memphis, Tenn. 120, 275, 409
Weaver, Sarah Lynn '65,
2006 Todcaster Rd., Cantonsville 28, Md. 261, 356
Webb, Patricia Irene '68,
1430 Henri St., Mount Airy, N. C. 131, 409
Webb, Sarah Gorham '67,
2800 36th St. NW, Washington 7, D. C. 130, 275, 388
Webb, William Calvin, Jr. '68,
10454 Lanshire Dr., Dallas, Texas 409
Weber, John Edward '67, 459 Jayson Ave., Pittsburgh 28, Pa. 388
Webster, Arthur D., Jr. '65,
241 Murry Hill Dr., Lancaster, Pa. 311, 356
Webster, Charles Marshall '67, 4 Circle Dr., Rumson, N. J. 388
Webster, Dana Lehr '67,
79 Lake Wind Rd., New Canaan, Conn. 192, 295, 388
Weidemann, Michael T. '67,
U. S. Naval Hospital, Newport, R. I. 373
Weidman, H. Robert '65, 1803 2B House Ave., Durham, N. C.
Weikert, Suzanne '68,
1166 Monterey Dr., Mansfield, Ohio. 265, 409
Weiland, Barbara Jean '67,
7817 Jackson Park Blvd., Wauwatosa 13, Wis. 275, 388
Weinbardt, Lewis W., Jr. '66,
26 Dunmore Rd., Baltimore 28, Md. 216, 287, 373
Weingarten, Jon '65,
983 Park Ave., New York 28, N. Y. 317, 356
Weir, Jeremy '67, 304 W. Fairview Ave., Langhorne, Pa. 388
Weisiger, John Bolling '65,
1880 Oakdell Dr., Menlo Park, Calif. 83, 283, 356
Weisner, John Ralph '67,
1107 New Garden Rd., Greensboro, N. C. 388
Welborn, Harold Craig '67,
18 Riverside Dr., Branford, Conn. 84, 289, 388
Welch, David Sewall '67, 54 N. Carlisle St., Greencastle, Pa. 388
Weldon, Wilson O., Jr. '67,
2100 W. Market St., Greensboro, N. C. 138, 217, 239, 301
Weldy, Barbara Ann '68,
772 S. Oak Knoll Dr., Lake Forest, Ill. 279, 409
Welfare, Kathleen '66,
2641 Reynolds Rd., Winston-Salem, N. C. 259, 373
Weller, Joseph Michael '67,
306 S. Howell Ave., Chattanooga 11, Tenn. 202, 283, 388
Weller, Worth Hamilton '68,
417 Gerona Ave, Coral Gables, Fla. 143, 409
Wellman, David Kenton '68,
1820 Wiltshire Blvd., Huntington, W. Va. 283, 409
Wells, Carl Franklin '68,
1071 Emerald Dr., Brandon, Fla. 196, 409
Wells, James Harry '68,
48 E. Montgomery Ave., Hatboro, Pa. 409
Wells, Rita Gertrude '67, 120 E. Cliff St., Wallace, N. C. 388
Wells, William A. '65, 24 Via Aventina, Rome, Italy 356
Welsh, Thomas Hammond, III '68,
7002 College Heights Dr., Hyattsville, Md. 214, 283
Wendelin, Ronald Lee '68,
1106 S. Edwards, Peoria, Ill. 229, 301, 409
Werner, Jeffrey Smith '67,
3801 Abbott Ave. So., Minneapolis, Minn. 388
Wertz, Kenneth L. '66,
5814 Ashland St., Springfield, Va. 79, 132, 305, 373
Wesson, Bruce Freeman '65,
326 N. Mountain Ave., Upper Montclair, N. J.
West, Helen McKinley '68, 914 Delaware Ave., Suffolk, Va. 409
West, Karen '65, American Embassy,
Box 810, APO 80, N. Y., N. Y. 121, 275, 356
West, Milton L. '66, Warsaw, N. C. 83, 373
West, Ruth T. '66, 120 Midway Ave., Clarks Summit, Pa. 279, 373
Westmoreland, Jimmie D. '65,
2224 SW 13th St., Ft. Lauderdale, Fla. 192, 295, 356
Weyrick, Max Thomas W. '68,
12029 Thorson, Lynnwood, Calif. 193, 299, 409
Whalin, David Milton '68,
108 Eastway Dr., Richmond, Ky. 113, 409
Wheeler, John Law '65,
P. O. Box 1071, Tryon, N. C. 167, 168, 303
Wheeler, Michael O. '65,
607 Lakepointe Rd., Grosse Pt. Park 30, Mich. 188, 311, 356
Wheeler, William F., Jr. '68, Box 44, Blackville, S. C.

Wheeler, William Henry '67,
Limestone College, Gaffney, S. C. 388
Wheland, Robert C. '66, 9033 S. Bell Ave., Chicago, Ill. 373
Whetstone, Carol Jean '68,
924 Oak Hill Ave., Hagerstown, Md. 409
Whisnant, Betty L. '66, 2917 Crosby Rd., Charlotte, N. C. 373
White, Anne Walker '67,
3208 Birnam Wood Rd., Raleigh, N. C. 118, 259, 374, 388
White, Charles David '68,
2217 Island Home Blvd., Knoxville, Tenn. 142, 143, 149, 409
White, Charles Denny, Jr. '65,
512 Cliff Rd., Asheboro, N. C. 143, 149, 356
White, Frank Alan '68,
79 Carriage Dr., Avon, Conn. 143, 299, 409
White, Nathaniel B., Jr. '67,
1501 S. Alston Ave., Durham, N. C. 388
White, Richard M. '67,
3254 Central Ave., Memphis, Tenn. 164, 315
White, Robert M. '66,
210 S. Abingdon St., Arlington, Va. 297, 373
White, Sarah N. '66,
106 E. Hillcrest Dr., Greenville, S. C. 259, 373
White, Thomas Stuart, Jr. '66,
1212 16th St., Wilmette, Ill. 303, 356
Whitehead, John F., III '68,
4900 Rockmere Ct., Washington 16, D. C. 313, 409
Whitehead, Philip G. '66, 3116 San Jose St., Tampa 9, Fla. 373
Whitelaw, Robert S., Jr. '68,
3433 Springside Dr., Decatur, Ga. 196, 409
Whitenight, Patricia E. '66,
731 Lenape Trail, Westfield, N. J. 126, 373
Whiting, Helen Hudson '68,
10 Alfred Rd., Saxonville, Framingham, Mass. 409
Whitley, Lynda Carole '65,
1823 Mallory St., Jacksonville, Fla. 79, 175, 356
Whitley, Richard James '67,
192 Whitford Ave., Nutley 10, N. J. 388
Whitley, Robert B. '66,
4667 Verona Ave., Jacksonville, Fla. 192, 236, 309, 373
Whitmore, Jean '66,
130 Country Club Dr., Manhasset, L. I., N. Y. 373
Whitney, Richard Kale '68,
967 Province La., Mansfield, Ohio 409
Wickersham, John Richard '68,
Gran Hotel, Managua, Nicaragua 169, 409
Widell, Robert W. '66, Box 545, Balboa, Canal Zone 81, 373
Wiesley, D. Bruce, Jr. '67, American Can Co.,
100 Park Ave., New York City, N. Y. 202, 297, 388
Wiggins, Richard Calvin '67,
603 N. Hyde Park Ave., Durham, N. C. 388
Wiggins, Robert S., Jr. '65,
1805 Ponce-De-Leon Ave., Atlanta 7, Ga. 217, 239, 356
Wike, Antoinette Ray '67, 5 Woodcrest Dr., Lexington, N. C. 388
Wilbur, Henry M. '66, 843 Greenway Circle, Waynesboro, Va.
Wilcox, Everett H., Jr. '66,
810 E. Turner St., Clearwater, Fla. 309, 373
Wilcox, Kent Westbrook '67,
356 Fairfax Dr., Winston-Salem, N. C. 388
Wilcox, Margaret Lee '68,
433 Larchwood Rd., Springfield, Pa. 259, 409
Wilcox, Margaret Moore '67,
86 Lenwood Blvd., Charleston, S. C. 271, 388
Wilfong, Walter Thomas '67,
1679 S. Milledge Ave., Athens, Ga. 185, 388
Wilkerson, Jack C., Jr. '68,
210 Preston Ave., Shreveport, La. 193, 409
Wilkerson, Richard N. '68, ORTS 8,
Marine Recruit De., Parris Island, S. C. 305, 409
Wilkes, Kenneth E. '66,
3109 Brandon Rd., Huntington, W. Va. 373
Wilkinson, Jerry Coker '67, Rt. 2, Louisville, Tenn. 295, 388
Willard, James Albert '68,
8610 Whipps Bend Rd., Lyndon, Ky. 185, 301, 409
Willert, Lorraine V. '66,
111 15 75th Ave., Forest Hills 75, N. Y. 373
Williams, Alice J. '66,
Blue Haven, Leesville Rd., Raleigh, N. C. 269, 373
Williams, Alice Sue '67,
1431 N. Fillmore St., Arlington, Va. 171, 388
Williams, Ann Malloy '65,
3965 14th Lane NE, St. Petersburg, Fla. 279, 356
Williams, Boykin F., Jr. '66,
1411 Herrin Ave., Charlotte 5, N. C. 357
Williams, Charles B., Jr. '68,
5126 San Juan Ave., Jacksonville 1, Fla. 311, 409
Williams, Charles Dowling '68, Munfordville, Ky. 409
Williams, Donald Lee '65,
3601 West Cornwallis Dr., Greensboro, N. C. 357
Williams, Edmond Brady, Jr. '65,
3026 Sunset Dr., Charlotte, N. C. 357
Williams, Elizabeth K. '66,
N. Tennessee Rd., Box 324, Cartersville, Ga. 259, 373
Williams, Frances G. '66,
2147 Roswell Ave., Charlotte 7, N. C. 87, 275
Williams, Franklin B. '68,
1833 Waycross Dr., Winston-Salem, N. C. 409
Williams, James Alexander '67,
Rt. 1, Box 268, W. Point, Miss. 186, 388
Williams, Katherine Ross '68,
210 West Wayne Ave., Wayne, Pa. 388
Williams, Keary R. '66, Box 849, Hill St., Grundy, Va. 373
Williams, Keith Colby '68,
412 Montanas Rocallosas, Mexico 10 DF, Mexico 315, 409
Williams, Martha Lee '66,
11752 Taylorcrest, Houston, Texas 373
Williams, Mary Frances '65,
P. O. Box 238, Boonville, N. C. 121, 279, 357
Williams, Peggy Ann '68, 417 Venice St., Falls Church, Va. 409
Williams, Phillip Gaines '68,
Harshbarger Apts., Virginia Ave., Norton, Va. 185, 409
Williams, Richard Allan '67, 39 Ward St., Auburn, Mass. 388
Williams, Robert B. '67,
Box 193, Walnut Cove, N. C. 202, 283, 388
Williams, Schuyler L. '66,
13 Snowfield Ct., Midland, Mich. 118, 271, 373
Williams, Wendy Marjorie '68,
Douglas Rd., New Vernon, N. J. 409
Williamson, Joseph E. '65,
Box 2303, c/o Aramco, Dhahran, Saudi Arabia 357
Willis, Helen Elizabeth '68,
407 4th St., Hickory, N. C. 131, 259, 409
Willis, John Kelver '68,
106 Belmeade Cr., Johnson City, Tenn. 309, 409
Willis, Mary H. '66, 407 4th St., Hickory, N. C. 259, 373
Willson, Donna Jean '67,
662 Hutchinson Dr., N. Augusta, S. C. 123, 388
Wilmot, Barbara Mary '67,
3945 SW 3rd Ave., Gainesville, Fla. 130, 388
Wilson, John Christain '67,
Box 5005, Winston-Salem, N. C. 388
Wilson, Anne Francine '68,
410 Glenview Dr., Tallahassee, Fla. 138, 143, 150, 182, 409
Wilson, Charles Clinton '67, 214 E. Elm St., Wheaton, Ill.
Wilson, Charles E. '66, 1206 Simpson, Evanston, Ill. 309, 373
Wilson, David Brooks '68,
707 Chappell Ct., Mayfield, Ky. 409
Wilson, Donald George '65,
15 E. Maple Rd., Greenlawn, N. Y. 128, 357
Wilson, Elizabeth Anne '68,
216 South Park Dr., Greensboro, N. C. 409
Wilson, Helen Waldo '67,
4010 Parian Ridge Rd. NW, Atlanta 5, Ga. 267, 388
Wilson, James Chamberlain '68,
1729 NW 11th Rd., Gainesville, Fla. 214, 283, 409
Wilson, Jeffrey W. '68,
485 Milbeth Dr., Pittsburgh, Pa. 311, 409
Wilson, John Page '67,
2815 Chelsea Dr., Durham, N. C. 202, 291, 388
Wilson, Mark Kammer '65,
422 Fisher Rd., Grosse Pointe, Mich. 357
Wilson, Mary Pittman '65,
1729 NW 11th Rd., Gainesville, Fla. 176, 267, 357
Wilson, Stephen J. '66, RFD 1, Chester Springs, Pa.
Wilson, Wayne Richards '65,
5600 Ogden Rd., Washington 16, D. C. 297, 357
Wilt, David Ellsworth '67,
109 Dewey Rd., Oak Ridge, Tenn. 313, 388
Winchester, James Cyrus '66,
1104 Lakewood Dr., Monroe, N. C. 293
Windmiller, Jan Alleta '68,
210 S. Glenwood, Columbia, Mo. 144, 271, 409
Wingate, Larry Lynn '68, 2117 Timber Dr., Raleigh, N. C. 409
Winkler, Wendy '67, 173 Forest Ave., West Caldwell, N. J. 388
Winstead, Elizabeth '65,
4507 Bordeaux Ave., Dallas, Texas 98, 100, 275, 357
Winston, Arthur Michael '65,
79 Fernwood Lane, Roslyn, L. I., N. Y. 158, 317, 357
Winters, Paul Regan '68, 38 Samana Dr., Miami, Fla. 313, 409
Wischmeyer, Nancy Louise '67,
21 Danfield Rd., St. Louis, Mo. 257, 388
Wise, Alethea Stewart '65,
1857 Louden Heights Rd., Charleston, W. Va.
Wise, Hiram L., III '66,
Rt. 2, Box 40, Gibsonville, N. C. 281, 315, 373
Wisecarver, Marva A. '66, 1200 Queens Rd. W., Charlotte, N. C.
Wishart, Elaine Florence '66,
502 Whitewood Rd., Union, N. J. 125, 259, 373
Withers, Alan William '68,
928 N. Irving Hts. Dr., Irving, Texas 146, 409
Withers, Carolyn Leslie '67,
216 Clifton Ave., Spartanburg, S. C. 88, 144, 388
Witherspoon, Jane C. '65,
1332 The Terrace, Hagerstown, Md. 119, 269, 357
Wittenberg Pauline '67, 12 Ingram Dr., Hicksville, N. Y. 357, 388
Witter, Lon Laverne '67, Rt. 1, Box 295, Crown Point, Ind.

Witzenburg, Gary Lee '65,
2667 Cranlyn Rd., Shaker Heights 22, Ohio ... 79, 86, 289
Wobus, Elizabeth A. '66,
20 Juanita Place, Belleville, Ill. ... 118, 373
Wohlford, Reuben F. '67,
727 Chappell Rd., Charleston, W. Va. ... 299
Wolbert, Timothy H. '67,
182 Valley Rd., Ellicott City, Md. ... 311, 388
Wolf, Mary Julia '68,
2152 Blue Ridge Rd., Hagerstown, Md. ... 263, 409
Wolf, Robert Grant '68,
2810 Huey Ave., Drexel Hill, Pa. ... 293, 409
Wolfe, John Frederick '68,
408 Carolina Cr., Winston-Salem, N. C. ... 409
Wolfe, Karl Francis Mike '68,
4308 Old Canton Rd., Jackson 6, Miss. ... 409
Wolfe, Kristen Jane '67,
P. O. Box 632, Valparaiso, Fla. ... 126, 134, 388
Wolfe, Lawrence Allen, Jr. '65, 2406 Quincy St., Durham, N. C.
Wollaeger, David Paul '68,
565 Orchard Rd., Southern Pines, N. C. ... 167, 168, 193, 313, 410
Wolter, Carl S. '66,
R. R. 2, Box 53, Charlottesville, Va. ... 301, 373
Wonnacott, William Curtis '68,
70 Richard La., Thornwood, N. Y. ... 129, 293, 410
Wood, Carol Anne '68, 121 Ashbrook Rd., Cherry Hill, N. J. ... 410
Wood, Donald Robinson '67, 5722 Caruth, Dallas, Texas ... 301
Wood, Fred Philips, Jr. '65, 2501 Pickett Rd., Durham, N. C.
Wood, George Roland '68,
204 Rockford Rd., Greensboro, N. C. ... 303, 410
Wood, Janet Linda '67,
Old Richmond Rd., Tobaccoville, N. C. ... 388
Wood, Robert Cary, Jr. '67,
1513 Fairlawn Way, Pasadena, Calif. ... 149, 388
Wood, Robert Lewis '67,
105 Hix Ave., Rye, N. Y. ... 34, 149, 156, 388
Wood, Sara Lynn '67,
508 N. Garden Ave., Siler City, N. C. ... 388
Wood, Thomas Kendrick '68,
426 Braddock Ave., Daytona Beach, Fla. ... 196, 410
Wood, William H. '66, RFD 1, Luray, Va. ... 285
Woodall, Frank Alley '68,
Old Post Rd., Erwin, N. C. ... 214, 291, 410
Woodard, DeAnne '66, Columbia, S. C. ... 269, 373
Woodard, Stephen Charles '67,
742 Closter Dock Rd., Closter, N. J. ... 136, 289, 388
Wooden, Ernest E., III '66,
5200 Edgewater Dr., Norfolk, Va. ... 132, 309, 373
Woodruff, Mary Kathryn '65,
7 Main St., Englishtown, N. J. ... 267, 357
Woodruff, Sharon Elise '68,
7308 Lois Land, Lanham, Md. ... 144, 410
Woods, Murray H. '67, 2119 Leesbury Pike, Falls Church, Va.
Woods, Richard Byrd, Jr. '65,
2504 Parkwood Rd., Chattanooga 4, Tenn. ... 79, 357
Woodward, Everett Wayne '68,
1221 Edgewood Rd., Haverton, Pa. ... 143, 145, 149, 196, 410
Woolley, Eloise C. '66, 418 W. Main St., Elizabeth City, N. C.
Woolley, Patti '67,
221 South East Ave., Oak Park, Ill. ... 265, 373, 388
Worful, Stephen Craig '67,
Owl Creek Lane, Rt. 3, Box 199A, Anchorage, Ky. ... 217, 388
Work, Jack '68, 2026 Deborah Dr., Atlanta, Ga. ... 185, 410
Workman, Erwin F., Jr. '68,
141 Ardith Dr., Orinda, Calif. ... 311, 410
Worley, Judy Jo '65, 1130 Catawba, Kingsport, Tenn. ... 357
Worthington, Craig W. '65,
Rt. 1, Box 575, Ayden, N. C. ... 65, 171, 309, 324, 357
Worthington, John Walter '68,
1524-27th NW, Caton, Ohio ... 185, 410
Worthington, Josh Bob '65,
104 East Capitola Ave., Kinston, N. C. ... 357
Worthington, Robin Lee '67,
924 D. Maria Lane, Sunnyvale, Calif. ... 185, 388
Wray, Albert Victor '65, 600 Westover Terrace, Shelby, N. C.
Wright, Archie Taylor, III '68,
4829 Ft. Sumnea Dr., Washington, D. C. ... 410
Wright, Charles T., Jr. '65,
2348 Grant Ave., Raleigh, N. C. ... 193, 303, 357
Wright, Glenn Patton '68,
1945 E. 9th St., Charlotte, N. C. ... 185, 307, 410
Wright, Harold Everett '65,
4220 Firwood Lane, Charlotte 9, N. C. ... 191, 305, 357
Wright, James D., Jr. '66, 846 Davis Dr. NW, Atlanta 27, Ga.
Wright, Ola R. '66, 4201 River Rd. NW, Washington 16, D. C. ... 259
Wright, Roberta A. '66,
4327 Wigton Dr., Houston, Texas ... 257, 373
Wuehrmann, David Bruce '68, 80 May Dr., Chatham, N. J. ... 410
Wunsch, James Stevenson '68,
7133 E. Shore Rd., Traverse City, Mich. ... 143, 410
Wyatt, Alton Edward '68,
203 Bolling Dr., Goldsboro, N. C. ... 301, 410
Wyatt, Alvah L., Jr. '68,
516 11th St., West Point, Va. ... 299, 410
Wyatt, Emily Hughes '67, 1012 Vance St., Raleigh, N. C. ... 271, 388
Wylie, John Colligan '68,
4200 Torringford St., Winstead, Conn. ... 410
Yacker, Martin Simon '68,
515 Cranford Ave., Linden, N. J. ... 146, 410
Yaeger, Carl Frederick '65,
1800 NE 43rd St., Ft. Lauderdale, Fla. ... 88, 184, 357
Yarbrough, Virginia Ileen '65,
105 College Ave., Thomasville, N. C. ... 143, 150, 357
Yates, Earl W. '66, Rt. 2, Box H 30, Hamlet, N. C. ... 202, 309, 373
Yearwood, Susan Carol '67,
115 Maple Lane, Oak Ridge, Tenn. ... 263
Yeaton, Richard I. '66, 92 Oaks Rd., Framingham, Mass. ... 373
Young, Candace '66,
1110 Shepherd St., Durham, N. C. ... 143, 143, 150
Young, Charles G., III '66, Regency House Apt. 502,
221 W. 48th St., Kansas City 12, Mo. ... 236, 293, 357
Young, David Russell '68,
237 Schilling St., West Lafayette, Ind. ... 410
Young, Donald F. '66, 4911 N. 35th St., Arlington, Va. ... 373
Young, Henry Newton '68,
Province Line Rd., Princeton, N. J. ... 288, 410
Young, James Albert '68,
333 Brookshire Dr., Auburn, Ala. ... 193, 229, 295, 410
Young, Jane Candace '68, Craftsbury Common, Vt.
Young, Kenneth Wharton '68,
Box 270, Burlington, N. C. ... 196, 287, 410
Young, Mary Hart '65,
325 Horace Mann Ave., Winston-Salem, N. C.
Young, Robert '66, 1220 Brentwood Dr., Columbia, S. C. ... 373
Young, Susan Gaynelle '66,
231 Mellwood Dr., Charlotte, N. C. ... 126, 373
Young, William Wilson '65,
East Market St., Marietta, Pa. ... 193, 216, 309, 324, 357
Younger, John Jenkins '67,
803 S. McKinley, Champaign, Ill. ... 283, 388
Younger, Mary Margaret '68,
12 Country Aire, St. Louis 31, Mo. ... 410
Youngstrom, Richard Earl '65,
4301 West 90th St. Terr., Shawnee Mission, Kan. ... 88, 146, 357
Yucel, Guler F. '65,
Moda Caddesi No. 7, Kadikoy, Istanbul, Turkey ... 357
Zaiser, Kent Ames '67, 1248 Monterey Blvd.,
St. Petersburg 4, Fla. ... 128, 129, 132, 295, 388
Zambetti, Victor John '67,
4114 Alhambra Dr. W., Jacksonville 7, Fla. ... 297, 388
Zavelson, Thomas Michael '65,
666 W. Andover, Mansfield, Ohio ... 65, 112, 281, 317, 357
Zbikowski, Gwendolyn Ann '65,
2 Fairmount Ave., Terryville, Conn. ... 357
Zeger, Dennis Anson '67,
34 E. Seminary St., Mercersburg, Pa. ... 186, 388
Zeller, Margaret S. '68,
320 Extension St., Hazlehurst, Miss. ... 154, 155, 265, 410
Zeller, Michael Raymond '67,
86-10 Santiago St., Jamaica 23, N. Y. ... 313, 388
Zenner, Lynn Rae '65, 16408 29th Ave., Flushing, N. Y.
Zeren, John C. '67,
1102 Hampton Garth, Towson 4, Md. ... 315, 373
Ziegler, Richard Dell '67,
1218 Hillside Blvd., Carrcroft, Wilmington 3, Del. ... 311, 388
Zimmer, Carl Thomas '65,
1709 East Cedar St., South Bend 17, Ind. ... 67, 280, 295, 326, 357
Zimmer, Herbert Jerome '67,
1401 Hawthorne Rd., Wilmington, N. C. ... 317, 388
Zimmer, William A. '66, 133 Diana Dr., Poland, Ohio ... 293, 373
Zimmerman, Carolyn F. '67,
5512 W. Market St., Greensboro, N. C. ... 275, 388
Zirkle, Alred Terry '68,
801 Kentwood Dr., Blacksburg, Va. ... 214, 283, 410
Zlotowitz, Ruth Carolyn '65,
3625 Forest Garden Ave., Baltimore 7, Md. ... 357
Zodda, Alfred Travis, Jr. '68,
25 Elm St., Woodbury, N. Y. ... 217, 239, 293, 410
Zuker, Fred Raymond '67,
913 McHann Dr., Chattanooga 11, Tenn. ... 202, 283, 388
Zupanic, George Ivan '66, 2424 Waite Ave., Kalamazoo, Mich.

Duke University Libraries
D02604699-

D02604699-